

Inner Circle - Bad To The Bone

♩ = 106,001450

17

SAX BARI

HARMONICA

HARMONICA

snare 1

crash 1 4

hh clsd

kick 1 36

ride 2 5

GUITAR DI

BAD 2 BON

GUITAR EL

21

SAX BARI

HARMONICA

HARMONICA

snare 1

hh clsd

hh open

kick 1 36

ride 2 5

GUITAR DI

BAD 2 BON

GUITAR EL

25

SAX BARI

HARMONICA

HARMONICA

snare 1

hh clsd

kick 1 36

BAD 2 BON

29

SAX BARI

HARMONICA

HARMONICA

snare 1

crash 1 4

hh clsd

kick 1 36

ride 2 5

GUITAR DI

BAD 2 BON

GUITAR EL

33

HARMONICA

HARMONICA

snare 1

crash 1 4

hh clsd

kick 1 36

ride 2 5

GUITAR DI

BAD 2 BON

GUITAR EL

37

HARMONICA

HARMONICA

snare 1

hh clsd

kick 1 36

ride 2 5

BAD 2 BON

41

HARMONICA

HARMONICA

snare 1

crash 1 4

hh clsd

kick 1 36

ride 2 5

BAD 2 BON

45

SAX BARI

HARMONICA

HARMONICA

snare 1

hh clsd

kick 1 36

ride 2 5

GUITAR DI

BAD 2 BON

GUITAR EL

49

SAX BARI

HARMONICA

HARMONICA

snare 1

hh clsd

hh open

kick 1 36

BAD 2 BON

53

SAX BARI

HARMONICA

HARMONICA

snare 1

crash 1 4

hh clsd

kick 1 36

ride 2 5

GUITAR DI

BAD 2 BON

GUITAR EL

57

SAX SOLO

HARMONICA

HARMONICA

snare 1

crash 1 4

hh clsd

kick 1 36

ride 2 5

tom low 2

GUITAR DI

BAD 2 BON

GUITAR EL

61

SAX SOLO

HARMONICA

HARMONICA

snare 1

crash 1 4

hh clsd

kick 1 36

ride 2 5

BAD 2 BON

64

SAX SOLO

HARMONICA

HARMONICA

snare 1

crash 1 4

hh clsd

kick 1 36

ride 2 5

BAD 2 BON

68

SAX BARI

SAX SOLO

HARMONICA

HARMONICA

snare 1

crash 1 4

hh clsd

kick 1 36

ride 2 5

BAD 2 BON

72

HARMONICA

HARMONICA

snare 1

crash 1 4

hh clsd

kick 1 36

ride 2 5

BAD 2 BON

76

HARMONICA

HARMONICA

snare 1

crash 1 4

hh clsd

hh open

kick 1 36

ride 2 5

BAD 2 BON

80

HARMONICA

HARMONICA

snare 1

crash 1 4

hh clsd

kick 1 36

ride 2 5

BAD 2 BON

84

HARMONICA

HARMONICA

snare 1

crash 1 4

hh clsd

kick 1 36

ride 2 5

GUITAR DI

BAD 2 BON

GUITAR EL

88

SAX BARI

HARMONICA

HARMONICA

snare 1

crash 1 4

hh clsd

hh open

kick 1 36

ride 2 5

GUITAR DI

BAD 2 BON

GUITAR EL

92

SAX BARI

HARMONICA

HARMONICA

snare 1

hh clsd

kick 1 36

BAD 2 BON

96

SAX BARI

HARMONICA

HARMONICA

snare 1

crash 1 4

hh clsd

kick 1 36

ride 2 5

GUITAR DI

BAD 2 BON

GUITAR EL

100

SAX BARI

HARMONICA

HARMONICA

snare 1

crash 1 4

hh clsd

hh open

kick 1 36

ride 2 5

GUITAR DI

BAD 2 BON

GUITAR EL

104

SAX BARI

HARMONICA

HARMONICA

snare 1

crash 1 4

hh clsd

kick 1 36

GUITAR DI

BAD 2 BON

GUITAR EL

108

SAX BARI

HARMONICA

HARMONICA

snare 1

crash 1 4

hh clsd

kick 1 36

ride 2 5

GUITAR DI

BAD 2 BON

GUITAR EL

112

SAX BARI

HARMONICA

HARMONICA

snare 1

crash 1 4

hh clsd

kick 1 36

ride 2 5

tom low 1

tom low 2

tom mid 2

GUITAR DI

BAD 2 BON

GUITAR EL

Inner Circle - Bad To The Bone

SAX BARI

♩ = 106,001450

SAX BARI

89

92

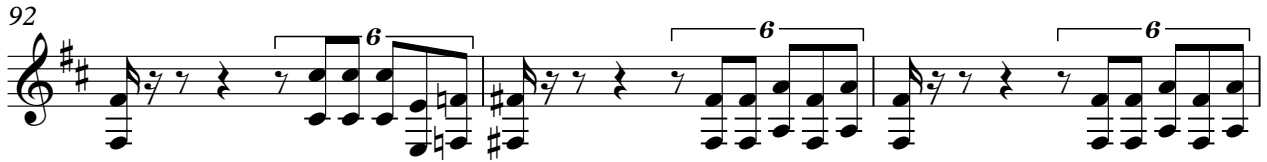

95

102

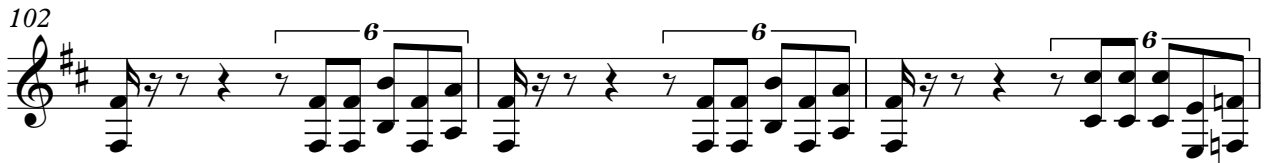

105

108

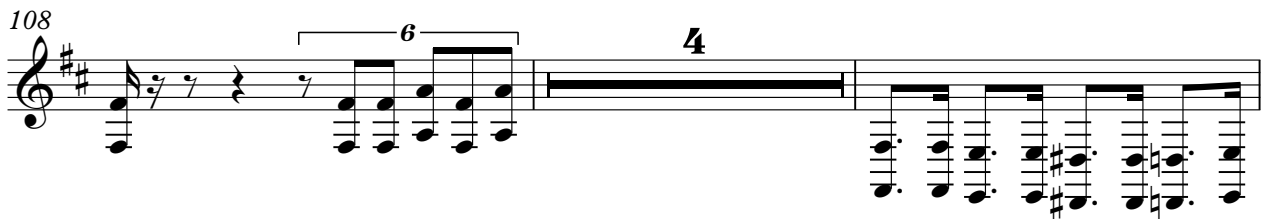

114

SAX SOLO

Inner Circle - Bad To The Bone

♩ = 106,001450

57

3 3 6

60

3 3 3

63

3 3 3

67

3 3

69

47

3

HARMONICA

Inner Circle - Bad To The Bone

♩ = 106,001450

V.S.

HARMONICA

40

3 3 3 3

44

3 3 3 3

48

3 3 3 3

52

3 3 3 3

56

3 3 3 3

60

3 3 3 3

64

3 3 3 3

68

3 3 3 3

72

3 3 3 3

76

3 3 3 3

HARMONICA

80

3 3 3 3

84

3 3 3 3

88

3 3 3 3

92

3 3 3 3

96

3 3 3 3

100

3 3 3 3

104

3 3 3 3

108

3 3 3 3

111

3 3 4

HARMONICA

Inner Circle - Bad To The Bone

♩ = 106,001450

4

8

12

16

20

24

28

32

36

V.S.

HARMONICA

HARMONICA

80

84

88

92

96

100

104

108

111

snare 1

Inner Circle - Bad To The Bone

♩ = 106,001450

3

6

9

15

21

3

27

3

33

6

39

45

50

56

V.S.

61

66

71

77

82

88

94

99

105

110

Inner Circle - Bad To The Bone

crash 1 4

♩ = 106,001450

4 5 2 4

19 11 3 6

43 9 3

59 3 2 3

71 3 3

83

89 8 2 4

107

111 2

Inner Circle - Bad To The Bone

hh clsd

♩ = 106,001450

6

10

14

18

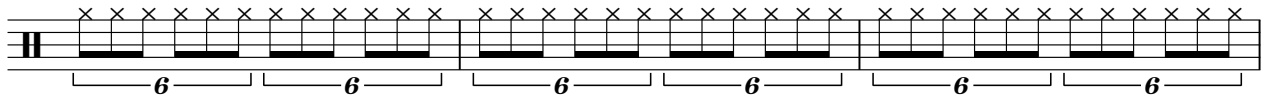

21

25

29

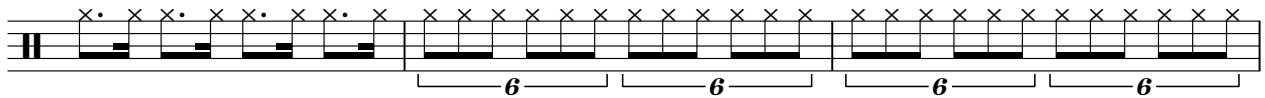

32

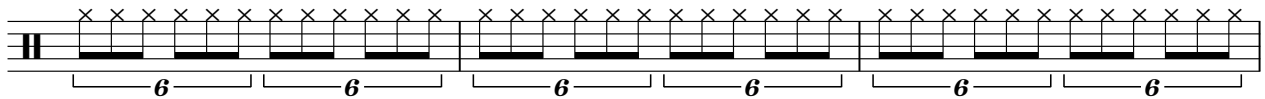

35

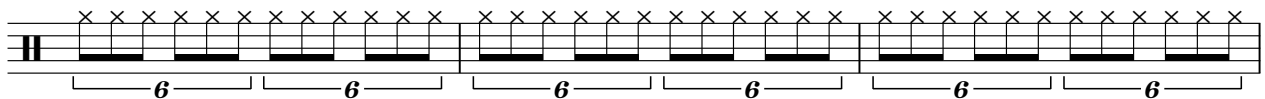

V.S.

2

hh clsd

38

41

44

48

52

55

58

61

64

67

70

73

76

79

82

85

88

92

96

100

V.S.

4

hh clsd

104

108

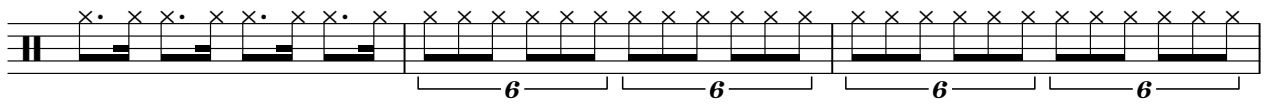

111

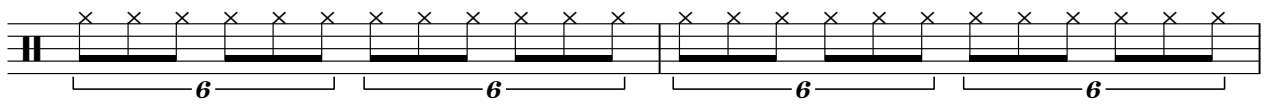

113

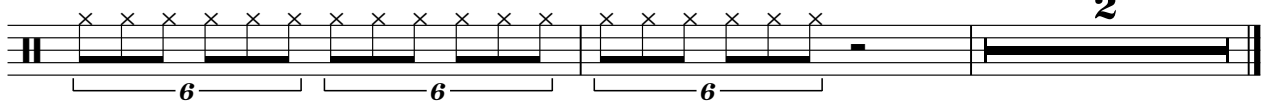

hh open

Inner Circle - Bad To The Bone

♩ = 106,001450

21

27

This block shows the first four measures of the guitar tab. It starts with a treble clef and a 4/4 time signature. The first measure is a whole bar with a thick black line, labeled '21'. The second measure is empty with a diamond symbol above it. The third measure is a whole bar with a thick black line, labeled '27'. The fourth measure is empty with a diamond symbol above it.

51

27

9

This block shows measures 5 through 8. Measure 5 is a whole bar with a thick black line, labeled '27'. Measure 6 contains two eighth notes with diamond symbols above them. Measure 7 contains two eighth notes with diamond symbols above them. Measure 8 is a whole bar with a thick black line, labeled '9'.

89

11

15

This block shows measures 9 through 12. Measure 9 is empty with a diamond symbol above it. Measure 10 is a whole bar with a thick black line, labeled '11'. Measure 11 is empty with a diamond symbol above it. Measure 12 is a whole bar with a thick black line, labeled '15'.

♩ = 106,001450

3

7

11

15

19

23

27

31

35

39

2

kick 1 36

43

47

51

55

59

63

67

71

75

79

83

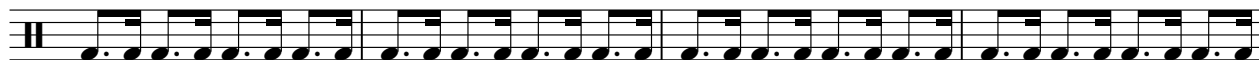

87

91

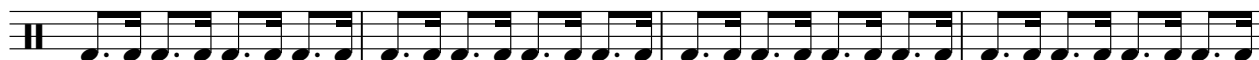

95

99

103

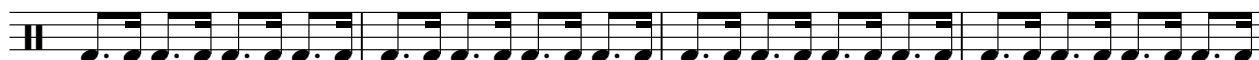

107

111

114

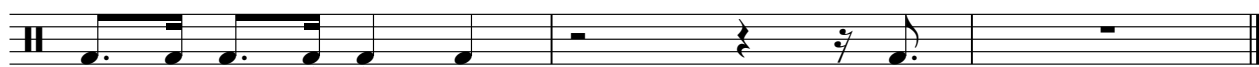

Inner Circle - Bad To The Bone

ride 2 5

♩ = 106,001450

4

9

8

21

8

33

38

43

8

55

60

65

70

V.S.

2

ride 2 5

75

80

85

97

109

112

tom low 1

Inner Circle - Bad To The Bone

♩ = 106,001450

114

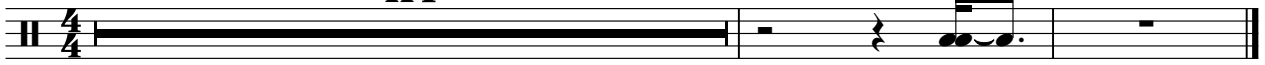

tom low 2

Inner Circle - Bad To The Bone

♩ = 106,001450

56

58

57

tom mid 2

Inner Circle - Bad To The Bone

♩ = 106,001450

114

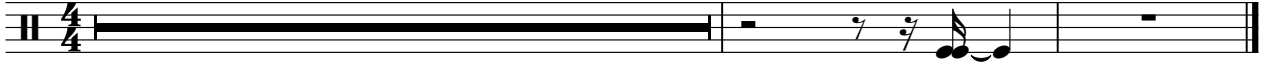

Inner Circle - Bad To The Bone

GUITAR DI

♩ = 106,001450

E									
T									
A									
B	2	2	0	2	2	2	2	0	2
E	0	0	0	0	3	0	0	0	0
A									

5

T									
A									
B	2		2	0	2	2	2	2	2
E	0		0	0	0	0	3	0	0
A									

8

T									
A									
B	2		2	0	2	2	2	2	2
E	0		0	0	0	0	3	0	0
A									

2

14

T									
A									
B									
E									
A									
B									
E									
A									
B									
E									
A									
B									
E									
A									
B									
E									
A									
B									
E									
A									
B									
E									
A									
B									
E									
A									
B									
E									
A									
B									
E									
A									
B									
E									
A									
B									
E									
A									
B									
E									
A									
B									
E									
A									
B									
E									
A									
B									
E									
A									
B									
E									
A									
B									
E									
A									
B									
E									
A									
B									
E									
A									
B									
E									
A									
B									
E									
A									
B									
E									
A									
B									
E									
A									
B									
E									
A									
B									
E									
A									
B									
E									
A									
B									
E									
A									
B									
E									
A									
B									
E									
A									
B									
E									
A									
B									
E									
A									
B									
E									
A									
B									
E									
A									
B									
E									
A									
B									
E									
A									
B									
E									
A									
B									
E									
A									
B									
E									
A									
B									
E									
A									
B									
E									
A									
B									
E									
A									
B									
E									
A									
B									
E									
A									
B									
E									
A									
B									
E									
A									
B									
E									
A									
B									
E									
A									
B									
E									
A									
B									
E									
A									
B									
E									
A									
B									
E									
A									
B									
E									
A									
B									
E									
A									
B									
E									
A									
B									
E									
A									
B									
E									
A									
B									
E									
A									
B									
E									
A									
B									
E									
A									
B									
E									
A									
B									
E									
A									
B									
E									
A									
B									
E									
A									
B									
E									
A									
B									
E									
A									
B									
E									
A									
B									
E									
A									
B									
E									
A									
B									
E									
A									
B									
E									
A									
B									
E									
A									
B									
E									
A									
B									
E									
A									
B									
E									
A									
B									
E									
A									
B									
E									
A									
B									
E									
A									
B									
E									
A									
B									
E									
A									

T							
A							
B	2 2 2 2 0 3 0 3	2 0	2 2 2 2 0 3 0 3	2 0	2 2 2 2 0 3 0 3	2 0	2 2 2 2 0 3 0 3

89

6

T						
A		-----				
B	2 0		0 2 0 2 2 0 0 0 0 3	2 0		2 0 2 2 0 0 0 3

98

T						
A						
B	2 0	2 0 2 2 0 0 0 3	2 0	2 0 2 2 0 0 0 3	2 0	2 0 2 2 0 0 0 3

101

T						
A						
B	2 0	2 0 2 2 0 0 0 3	2 0	2 0 2 2 0 0 0 3	2 0	2 0 2 2 0 0 0 3

104

T						
A						
B	2 0	2 0 2 2 0 0 0 3	2 0	2 0 2 2 0 0 0 3	2 0	2 0 2 2 0 0 0 3

107

T						
A						
B	2 0	2 0 2 2 0 0 0 3	2 0	2 0 2 2 0 0 0 3	2 0	2 0 2 2 0 0 0 3

110

T						
A						
B	2 0	2 0 2 2 0 0 0 3	2 0	2 0 2 2 0 0 0 3	2 0	2 0 2 2 0 0 0 3

113

T	0		3	3	3	
A	2	2 0 0	4	4	3	
B			5	2	4	6
			0 0	0	0	0

BAD 2 BON

Inner Circle - Bad To The Bone

♩ = 106,001450

4

8

12

16

20

24

28

32

36

40

V.S.

44

44

45

46

47

48

48

49

50

51

52

52

53

54

55

56

56

57

58

59

60

60

61

62

63

64

64

65

66

67

68

68

69

70

71

72

72

73

74

75

76

76

77

78

79

80

80

81

82

83

84

88

92

96

100

104

108

112

114

♩ = 106,001450

6 6 6 3

5

3 3 3 3

9

3 6 6

18

3 3 3 3

22

6 6 3

31

3 3 3 12

46

6 6 3

55

3 3 3 3

58

27 3 3

87

3 3 6

96

100

104

108

112

114
