

♩ = 86,000053

Musical score for various instruments. The score is organized into two systems. The first system includes Tenor Saxophone, Baroque Trumpet, Trombone, Percussion, Jazz Guitar, Electric Guitar, and 5-string Fretless Electric Bass. The second system includes Alto, Electric Piano, Synth Drums, FM Synth, Orchestra Hit, Solo, and Breath Noise. The Tenor Saxophone and Alto parts feature a melodic line starting with a fermata, followed by a sequence of notes: G#4, A4, B4, C5, B4, A4, G#4. The tempo is marked as ♩ = 86,000053. The text 'GAMESPEO' is written below the Solo staff.

♩ = 86,000053

GAMESPEO

3

Ten. Sax.

Ten. Sax.

Bar. Tpt.

Tbn.

Perc.

J. Gtr.

E. Bass

A.

E. Pno.

FM

Orch. Hit

4

Ten. Sax.

Ten. Sax.

Bar. Tpt.

Tbn.

Perc.

J. Gtr.

E. Bass

A.

E. Pno.

FM

Orch. Hit

5

Ten. Sax.

Bar. Tpt.

Tbn.

Perc.

J. Gtr.

E. Bass

A.

E. Pno.

FM

Orch. Hit

6

Ten. Sax.

Ten. Sax.

Bar. Tpt.

Tbn.

Perc.

J. Gtr.

E. Gtr.

E. Bass

A.

E. Pno.

FM

Orch. Hit

7

Ten. Sax.

Ten. Sax.

Bar. Tpt.

Tbn.

Perc.

J. Gtr.

E. Bass

A.

E. Pno.

FM

Orch. Hit

8

Ten. Sax.

Ten. Sax.

Bar. Tpt.

Tbn.

Perc.

J. Gtr.

E. Bass

A.

E. Pno.

FM

Orch. Hit

9

Ten. Sax.

Bar. Tpt.

Tbn.

Perc.

J. Gtr.

E. Bass

A.

E. Pno.

FM

Orch. Hit

10

Ten. Sax. 3

Ten. Sax.

Bar. Tpt.

Tbn.

Perc.

J. Gtr.

E. Gtr.

E. Bass

A.

E. Pno.

FM

Orch. Hit

11

Ten. Sax.  
Perc.  
E. Bass  
E. Pno.

13

Ten. Sax.  
Perc.  
E. Bass  
E. Pno.

14

Ten. Sax.

Perc.

E. Bass

E. Pno.

15

Ten. Sax.

Perc.

E. Bass

E. Pno.

Breath

16

Ten. Sax.

Perc.

E. Bass

E. Pno.

Breath

17

Ten. Sax.

Perc.

E. Bass

E. Pno.

Breath

18

19

21

Ten. Sax.

Perc.

A.

E. Pno.

Breath

23

Ten. Sax.

Ten. Sax.

Bar. Tpt.

Tbn.

Perc.

J. Gtr.

E. Bass

A.

E. Pno.

FM

Orch. Hit

Detailed description of the musical score: The score is for page 15, starting at measure 23. It features ten staves of music. The Tenor Saxophone part (two staves) begins with a melodic line in the upper staff and a supporting line in the lower staff. The Baritone Trumpet and Trombone parts have melodic lines. The Percussion part features a complex rhythmic pattern with various notes and rests. The Jazz Guitar part has a melodic line with some slurs. The Electric Bass part has a steady melodic line. The Alto Saxophone part has a melodic line. The Electric Piano part has a series of chords. The Fiddle part has a melodic line. The Orchestral Hit part has a melodic line.

24

Ten. Sax.

Ten. Sax.

Bar. Tpt.

Tbn.

Perc.

J. Gtr.

E. Bass

A.

E. Pno.

FM

Orch. Hit

Detailed description of the musical score: The score is for page 16, starting at measure 24. It features ten staves. The top two staves are for Tenor Saxophone. The third staff is Baritone Trumpet, and the fourth is Trombone. The fifth staff is Percussion, showing a complex rhythmic pattern with various drum sounds. The sixth staff is Jazz Guitar, and the seventh is Electric Bass. The eighth staff is Alto Saxophone. The ninth staff is Electric Piano, with chords. The tenth staff is Fiddle, with a long sustained note. The eleventh staff is Orchestral Hit, with a melodic line.

25

Ten. Sax.

Bar. Tpt.

Tbn.

Perc.

J. Gtr.

E. Bass

A.

E. Pno.

FM

Orch. Hit

Detailed description of the musical score: The score is for page 17, starting at measure 25. It features ten staves. The Tenor Saxophone part has a melodic line with eighth and quarter notes. The Baritone Trumpet and Trombone parts have sparse, sustained notes. The Percussion part features a complex rhythmic pattern with various symbols like 'x' and 'u'. The Jazz Guitar part has a melodic line with slash marks indicating bends or effects. The Electric Bass part has a steady eighth-note accompaniment. The Alto Saxophone part has a melodic line with some rests. The Electric Piano part has a rhythmic accompaniment with chords. The Fender Mimosas part has a sustained chord. The Orchestral Hit part has a single note.

26

Ten. Sax.

Ten. Sax.

Bar. Tpt.

Tbn.

Perc.

J. Gtr.

E. Gtr.

E. Bass

A.

E. Pno.

FM

Orch. Hit

Detailed description of the musical score: The score is for measures 26 through 31. It features a variety of instruments. The Tenor Saxophone (top two staves) plays a melodic line with some rests. The Baritone Trumpet and Trombone (third and fourth staves) play a rhythmic accompaniment. The Percussion (fifth staff) includes snare and cymbal patterns, with a triplet of eighth notes in measure 29. The Jazz Guitar (sixth staff) plays a rhythmic pattern. The Electric Guitar (seventh staff) has a sustained chord in measure 30. The Electric Bass (eighth staff) plays a steady eighth-note line. The Alto Saxophone (ninth staff) plays a melodic line. The Electric Piano (tenth staff) plays a rhythmic accompaniment. The Fiddle (eleventh staff) is silent. The Orchestral Hit (twelfth staff) plays a rhythmic pattern.

27

Ten. Sax.

Ten. Sax.

Bar. Tpt.

Tbn.

Perc.

J. Gtr.

E. Bass

A.

E. Pno.

FM

Orch. Hit

Detailed description of the musical score: The score is for page 19, starting at measure 27. It features ten staves. The Tenor Saxophone (Ten. Sax.) part has two staves, with the top one playing a melodic line and the bottom one providing harmonic support. The Baritone Trumpet (Bar. Tpt.) and Trombone (Tbn.) parts play sustained notes with long slurs. The Percussion (Perc.) part features a complex rhythmic pattern with various symbols like 'x' and 'a'. The Jazz Guitar (J. Gtr.) part plays a melodic line with slurs. The Electric Bass (E. Bass) part plays a steady bass line. The Alto Saxophone (A.) part plays a melodic line with slurs. The Electric Piano (E. Pno.) part plays a series of chords. The Fiddle (FM) part plays a sustained chord. The Orchestral Hit (Orch. Hit) part plays a melodic line with slurs.

28

Ten. Sax.

Ten. Sax.

Bar. Tpt.

Tbn.

Perc.

J. Gtr.

E. Bass

A.

E. Pno.

FM

Orch. Hit

29

Ten. Sax.

Bar. Tpt.

Tbn.

Perc.

J. Gtr.

E. Bass

A.

E. Pno.

FM

Orch. Hit

30

Ten. Sax.

Ten. Sax.

Bar. Tpt.

Tbn.

Perc.

J. Gtr.

E. Gtr.

E. Bass

A.

E. Pno.

FM

Orch. Hit

Detailed description of the musical score: The score is for page 22, starting at measure 30. It features ten staves of music. The Tenor Saxophone part (top two staves) has a melodic line in the upper staff and a rhythmic accompaniment in the lower staff. The Baritone Trumpet and Trombone parts play a similar rhythmic accompaniment. The Percussion part features a complex rhythmic pattern with accents and a triplet. The Jazz Guitar part has a melodic line with some rests. The Electric Guitar part has a sustained chord. The Electric Bass part has a steady bass line. The Alto Saxophone part has a melodic line. The Electric Piano part has a rhythmic accompaniment. The Fiddle part has a melodic line. The Orchestral Hit part has a rhythmic accompaniment.

31

Ten. Sax.

Bar. Tpt.

Perc.

J. Gtr.

E. Bass

E. Pno.

Orch. Hit

32

Ten. Sax.

Bar. Tpt.

Perc.

J. Gtr.

E. Bass

E. Pno.

Orch. Hit

33

Ten. Sax.

Perc.

J. Gtr.

E. Bass

E. Pno.

34

Ten. Sax.

Bar. Tpt.

Perc.

J. Gtr.

E. Bass

E. Pno.

Syn. Drums

Orch. Hit

35

Ten. Sax.

Bar. Tpt.

Perc.

E. Bass

E. Pno.

Orch. Hit

36

Bar. Tpt.

Perc.

E. Bass

E. Pno.

Orch. Hit

37

Bar. Tpt.

Perc.

E. Bass

E. Pno.

Orch. Hit

38

Ten. Sax.

Bar. Tpt.

Perc.

E. Bass

E. Pno.

Orch. Hit

Breath

40

Ten. Sax.

Perc.

E. Bass

E. Pno.

Breath

42

Ten. Sax.

Perc.

E. Bass

E. Pno.

Breath

43

44

45

Ten. Sax.

Perc.

E. Bass

E. Pno.

Breath

46

Ten. Sax.

Perc.

E. Bass

A.

E. Pno.

Breath

47

Ten. Sax.

Ten. Sax.

Bar. Tpt.

Tbn.

Perc.

J. Gtr.

E. Bass

A.

E. Pno.

FM

Orch. Hit

48

Ten. Sax.

Ten. Sax.

Bar. Tpt.

Tbn.

Perc.

J. Gtr.

E. Bass

A.

E. Pno.

FM

Orch. Hit

49

Ten. Sax.

Bar. Tpt.

Tbn.

Perc.

J. Gtr.

E. Bass

A.

E. Pno.

FM

Orch. Hit

Detailed description of the musical score: The score is for a jazz ensemble. The Tenor Saxophone part features a melodic line with eighth and quarter notes, including a sharp sign. The Baritone Trumpet and Trombone parts are mostly rests with a few notes. The Percussion part shows a complex rhythmic pattern with various symbols like 'x' and 'u'. The Jazz Guitar part has a melodic line with slash marks. The Electric Bass part has a steady eighth-note line. The Alto Saxophone part has a few notes at the end. The Electric Piano part has a series of chords. The Fender Mellophone part has a few notes. The Orchestral Hit part has a few notes.

50

Ten. Sax.

Ten. Sax.

Bar. Tpt.

Tbn.

Perc.

J. Gtr.

E. Gtr.

E. Bass

A.

E. Pno.

FM

Orch. Hit

51

Ten. Sax.

Ten. Sax.

Bar. Tpt.

Tbn.

Perc.

J. Gtr.

E. Bass

A.

E. Pno.

FM

Orch. Hit

Detailed description of the musical score: The score is for a jazz ensemble. It begins at measure 51. The Tenor Saxophone parts feature melodic lines with slurs and accents. The Baritone Trumpet and Trombone parts have sustained notes with slurs. The Percussion part has a rhythmic pattern with accents. The Jazz Guitar part has a melodic line with slurs. The Electric Bass part has a steady bass line. The Alto Saxophone part has a melodic line with slurs. The Electric Piano part has a rhythmic pattern with slurs. The Fiddle part has a sustained note. The Orchestral Hit part has a melodic line with slurs.

52

Ten. Sax.

Ten. Sax.

Bar. Tpt.

Tbn.

Perc.

J. Gtr.

E. Bass

A.

E. Pno.

FM

Orch. Hit

Detailed description of the musical score: The score is for a jazz ensemble. It begins at measure 52. The Tenor Saxophone parts feature melodic lines with slurs and accents. The Baritone Trumpet and Orchestral Hit parts play similar melodic figures. The Trombone part has a few notes. The Percussion part includes a snare drum pattern with accents and a cymbal. The Jazz Guitar part has a melodic line with slurs. The Electric Bass part provides a steady bass line. The Alto Saxophone part has a few notes. The Electric Piano part has a chordal accompaniment. The Fretless Bass part has a few notes. The Orchestral Hit part has a melodic line with slurs.

53

Ten. Sax.

Bar. Tpt.

Tbn.

Perc.

J. Gtr.

E. Bass

A.

E. Pno.

FM

Orch. Hit

54

Ten. Sax.

Ten. Sax.

Bar. Tpt.

Tbn.

Perc.

J. Gtr.

E. Gtr.

E. Bass

A.

E. Pno.

FM

Orch. Hit

Detailed description of the musical score: The score is for page 38, starting at measure 54. It features ten staves. The Tenor Saxophone (top two staves) has a melodic line in the first staff and a rhythmic accompaniment in the second. The Baritone Trumpet and Trombone (third and fourth staves) play a similar rhythmic accompaniment. The Percussion (fifth staff) includes snare, hi-hat, and cymbal patterns, with a triplet of eighth notes. The Jazz Guitar (sixth staff) plays a rhythmic accompaniment. The Electric Guitar (seventh staff) has a sustained chord. The Electric Bass (eighth staff) plays a walking bass line. The Alto Saxophone (ninth staff) has a melodic line. The Electric Piano (tenth staff) plays a rhythmic accompaniment. The Fiddle (eleventh staff) is silent. The Orchestral Hit (twelfth staff) plays a rhythmic accompaniment.

55

Ten. Sax.

Perc.

E. Bass

E. Pno.

56

Ten. Sax.

Perc.

E. Bass

E. Pno.

58

Ten. Sax.

Perc.

E. Gtr.

E. Bass

E. Pno.

59

Ten. Sax.

Bar. Tpt.

Perc.

J. Gtr.

E. Bass

E. Pno.

Orch. Hit

60

Ten. Sax.

Bar. Tpt.

Perc.

J. Gtr.

E. Bass

E. Pno.

Orch. Hit

61

Ten. Sax.

Perc.

J. Gtr.

E. Bass

E. Pno.

62

Ten. Sax.

Bar. Tpt.

Perc.

J. Gtr.

E. Bass

A.

E. Pno.

Orch. Hit

63

Ten. Sax.

Ten. Sax.

Bar. Tpt.

Tbn.

Perc.

J. Gtr.

E. Bass

A.

E. Pno.

FM

Orch. Hit

64

Ten. Sax.

Ten. Sax.

Bar. Tpt.

Tbn.

Perc.

J. Gtr.

E. Bass

A.

E. Pno.

FM

Orch. Hit

Detailed description of the musical score: The score is for measures 64 through 67. It features ten staves. The Tenor Saxophone parts (top two staves) play a melodic line with eighth and quarter notes. The Baritone Trumpet (third staff) and Orchestral Hit (bottom staff) play a similar melodic line. The Trombone (fourth staff) has a whole note chord at the start of measure 64. The Percussion (fifth staff) provides a rhythmic accompaniment with eighth notes and accents. The Jazz Guitar (sixth staff) plays a melodic line with eighth notes. The Electric Bass (seventh staff) plays a bass line with eighth notes. The Alto Saxophone (eighth staff) has a whole note chord at the start of measure 64. The Electric Piano (ninth staff) plays a chordal accompaniment with dotted eighth notes. The Fiddle (tenth staff) plays a sustained chord with a tremolo effect.

65

Ten. Sax.

Bar. Tpt.

Tbn.

Perc.

J. Gtr.

E. Bass

A.

E. Pno.

FM

Orch. Hit

Detailed description of the musical score: The score is for page 45, starting at measure 65. It features ten staves. The Tenor Saxophone part has a melodic line with eighth and quarter notes. The Baritone Trumpet and Trombone parts have long, sustained notes. The Percussion part features a rhythmic pattern with snare and cymbal hits. The Jazz Guitar part has a complex, syncopated rhythm. The Electric Bass part has a steady eighth-note line. The Alto Saxophone part has a melodic line with some rests. The Electric Piano part has a chordal accompaniment with dotted rhythms. The Fiddle part has a long, sustained note. The Orchestral Hit part has a single note.

66

Ten. Sax.

Ten. Sax.

Bar. Tpt.

Tbn.

Perc.

J. Gtr.

E. Gtr.

E. Bass

A.

E. Pno.

FM

Orch. Hit

Detailed description of the musical score: The score is for page 46, starting at measure 66. It features ten staves. The Tenor Saxophone (Ten. Sax.) part has two staves, with the top staff playing a melodic line and the bottom staff providing harmonic support. The Baritone Trumpet (Bar. Tpt.) and Trombone (Tbn.) parts are in the bass clef, with the Bar. Tpt. staff having a long note that spans across the measures. The Percussion (Perc.) part uses a snare drum and cymbals, with a triplet of eighth notes. The Jazz Guitar (J. Gtr.) part has a melodic line with a triplet of eighth notes. The Electric Guitar (E. Gtr.) part has a sustained chord. The Electric Bass (E. Bass) part has a steady bass line. The Alto Saxophone (A.) part has a melodic line. The Electric Piano (E. Pno.) part has a steady bass line. The Fiddle (FM) part has a sustained chord. The Orchestra Hit (Orch. Hit) part has a melodic line.

67

Ten. Sax.

Ten. Sax.

Bar. Tpt.

Tbn.

Perc.

J. Gtr.

E. Bass

A.

E. Pno.

FM

Orch. Hit

Detailed description of the musical score: The score is for page 47, starting at measure 67. It features ten staves. The Tenor Saxophone (Ten. Sax.) part has two staves, with the top staff playing a melodic line and the bottom staff providing accompaniment. The Baritone Trumpet (Bar. Tpt.) and Trombone (Tbn.) parts are shown with long, sustained notes. The Percussion (Perc.) part features a rhythmic pattern with various drum sounds. The Jazz Guitar (J. Gtr.) part plays a melodic line. The Electric Bass (E. Bass) part provides a steady bass line. The Alto Saxophone (A.) part plays a melodic line. The Electric Piano (E. Pno.) part plays a rhythmic pattern. The Fiddle (FM) part plays a melodic line. The Orchestral Hit (Orch. Hit) part plays a melodic line.

68

Ten. Sax.

Ten. Sax.

Bar. Tpt.

Tbn.

Perc.

J. Gtr.

E. Bass

A.

E. Pno.

FM

Orch. Hit

Detailed description of the musical score: The score is for page 48, starting at measure 68. It features a variety of instruments. The two Tenor Saxophone parts have melodic lines with some rests. The Baritone Trumpet and Trombone parts are mostly rests, with some notes in the Baritone Trumpet part. The Percussion part has a complex rhythmic pattern with many 'x' marks indicating hits. The Jazz Guitar part has a melodic line with some rests. The Electric Bass part has a steady melodic line. The Alto Saxophone part has a few notes. The Electric Piano part has a steady bass line with some chords. The Fiddle part has a melodic line with some rests. The Orchestral Hit part has a melodic line with some rests.

69

Ten. Sax.

Bar. Tpt.

Tbn.

Perc.

J. Gtr.

E. Bass

A.

E. Pno.

FM

Orch. Hit

Detailed description of the musical score: The score is for page 49, starting at measure 69. It features ten staves. The Tenor Saxophone part has a melodic line with eighth and quarter notes. The Baritone Trumpet and Trombone parts play sustained notes. The Percussion part has a rhythmic pattern with snare and cymbal hits. The Jazz Guitar part has a complex rhythmic pattern with many sixteenth notes. The Electric Bass part has a steady eighth-note line. The Alto Saxophone part has a melodic line with some rests. The Electric Piano part has a chordal accompaniment with many sixteenth notes. The Fiddle part has a melodic line with some rests. The Orchestral Hit part has a single note.

70

Ten. Sax.

Ten. Sax.

Bar. Tpt.

Tbn.

Perc.

J. Gtr.

E. Gtr.

E. Bass

A.

E. Pno.

FM

Orch. Hit

Detailed description of the musical score: The score is for measures 70-73. Tenor Saxophone 1 (Ten. Sax.) has a melodic line starting with a quarter note G4, followed by a quarter rest, a quarter note A4, and a quarter note B4. Tenor Saxophone 2 (Ten. Sax.) has a rhythmic accompaniment of eighth notes: G4, A4, B4, C5, B4, A4, G4. Baritone Trumpet (Bar. Tpt.) and Trombone (Tbn.) have similar rhythmic accompaniment. Percussion (Perc.) features a complex pattern with eighth notes and rests, including a triplet of eighth notes. Jazz Guitar (J. Gtr.) has a rhythmic pattern of eighth notes. Electric Guitar (E. Gtr.) has a sustained chord of G4, A4, B4, C5. Electric Bass (E. Bass) has a melodic line: G2, A2, B2, C3, D3, E3, F3, G3. Alto Saxophone (A.) has a melodic line: G4, A4, B4. Electric Piano (E. Pno.) has a rhythmic accompaniment of eighth notes. Fiddle (FM) has a sustained chord of G4, A4, B4. Orchestral Hit (Orch. Hit) has a melodic line: G4, A4, B4, C5, B4, A4, G4.

71

Ten. Sax.

Bar. Tpt.

Tbn.

Perc.

J. Gtr.

E. Bass

A.

E. Pno.

FM

Orch. Hit

Detailed description of the musical score: The score is for a jazz ensemble. It begins at measure 71. The Tenor Saxophone part features a melodic line with eighth and quarter notes, including a sharp sign. The Baritone Trumpet and Trombone parts are mostly silent, with a few notes in the latter half of the measure. The Percussion part shows a rhythmic pattern with snare and cymbal hits, marked with 'x' and 'u'. The Jazz Guitar part has a complex rhythm with many slurs and ties. The Electric Bass part provides a steady bass line with eighth notes. The Alto Saxophone part has a few notes in the latter half. The Electric Piano part has a rhythmic accompaniment with chords. The Fender Mimosas (FM) part has a long, sustained chord in the treble and a chord in the bass. The Orchestra Hit part is silent.

72

Ten. Sax.

Ten. Sax.

Bar. Tpt.

Tbn.

Perc.

J. Gtr.

E. Bass

A.

E. Pno.

FM

Orch. Hit

Solo

73

Ten. Sax.

Bar. Tpt.

Tbn.

Perc.

J. Gtr.

E. Bass

E. Pno.

FM

Orch. Hit

74

Ten. Sax.

Ten. Sax.

Bar. Tpt.

Tbn.

Perc.

J. Gtr.

E. Gtr.

E. Bass

A.

E. Pno.

Syn. Drums

FM

Orch. Hit

Breath

# Tenor Saxophone

♩ = 86,000053

V.S.

Tenor Saxophone

33 2

38

41

44

47

50

53

56 3

59

62

Tenor Saxophone

# Tenor Saxophone

♩ = 86,000053

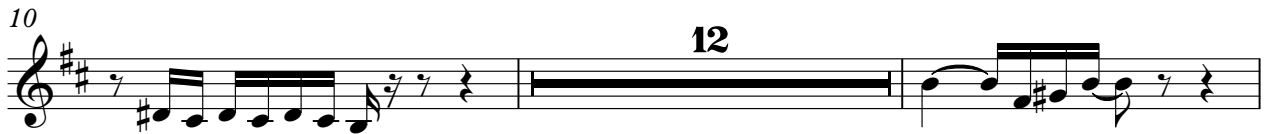

# Baroque Trumpet

♩ = 86,000053

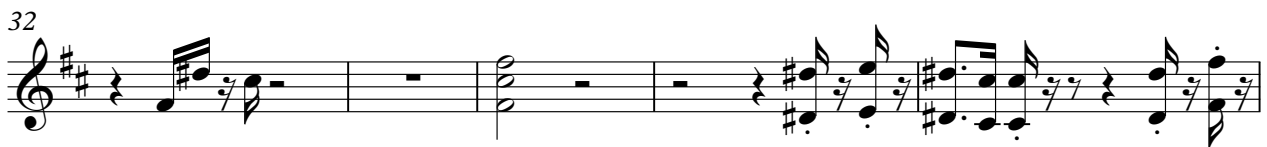
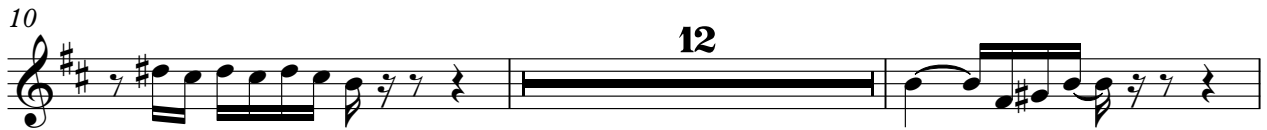

Baroque Trumpet

62

66

70

# Trombone

♩ = 86,000053

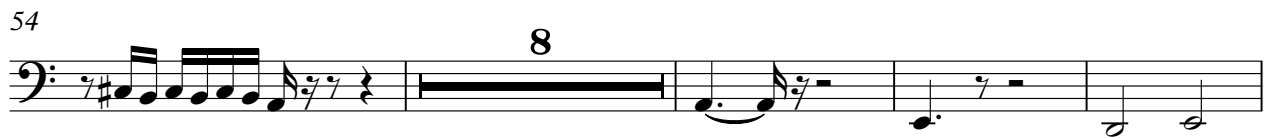
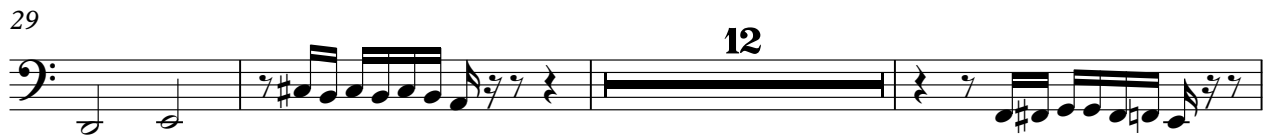

# Percussion

♩ = 86,000053

V.S.

Percussion

Percussion

42

44

46

48

50

52

54

56

59

61

63

65

67

69

71

73

# Jazz Guitar

♩ = 86,000053

47

50

53

59

61

64

67

70

73

# Electric Guitar

♩ = 86,000053

5 3 15

26

3 19

51

3 3 7

66

3

71

3

5-string Fretless Electric Bass

♩ = 86,000053

2

6

9

12

15

18

3

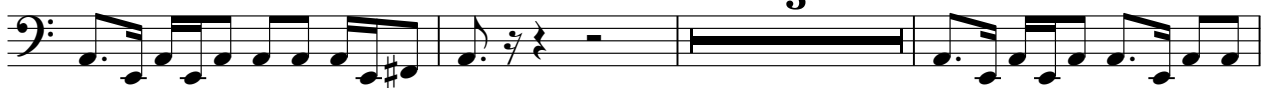

24

27

30

33

V.S.

36

39

42

45

48

51

54

58

60

63

66

69

72

Alto

♩ = 86,000053

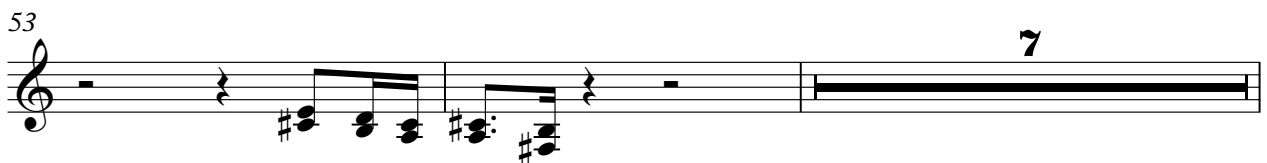
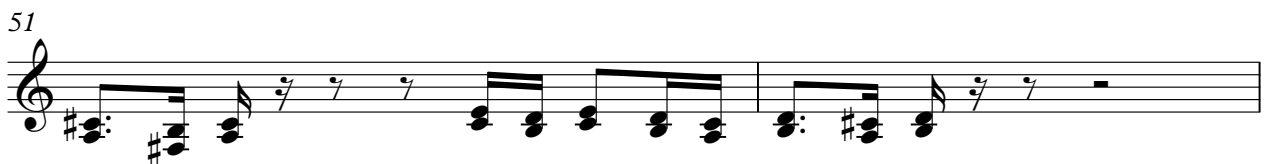
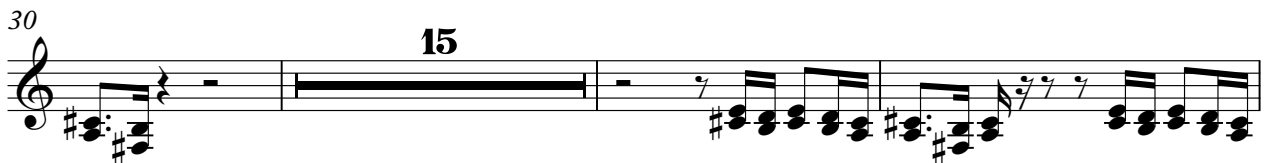
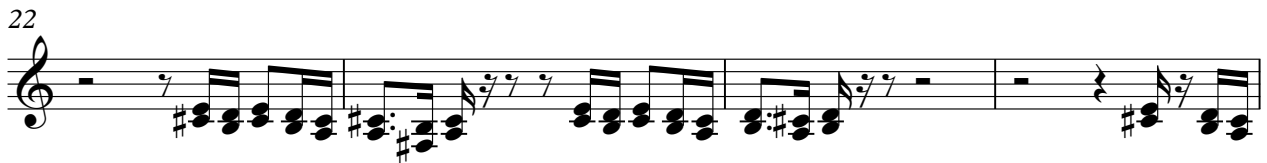

2

Alto

62

66

69

# Electric Piano

♩ = 86,000053

2

6

9

12

15

18

20

Electric Piano

23

26

29

32

35

38

41

44

47

50

53

56

59

62

65

68

71

# Synth Drums

♩ = 86,000053

**17** **15**

34 **39**

# FM Synth

♩ = 86,000053

2

2

8

12

12

24

30

16

16

50

8

8

63

68

71

# Orchestra Hit

♩ = 86,000053

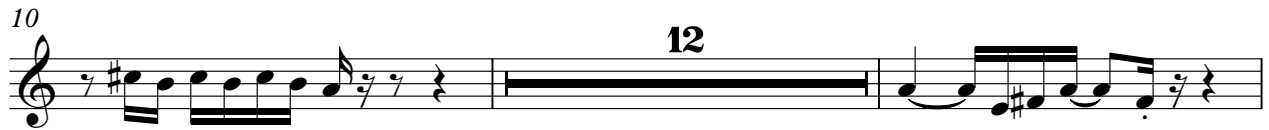

2

Orchestra Hit

59

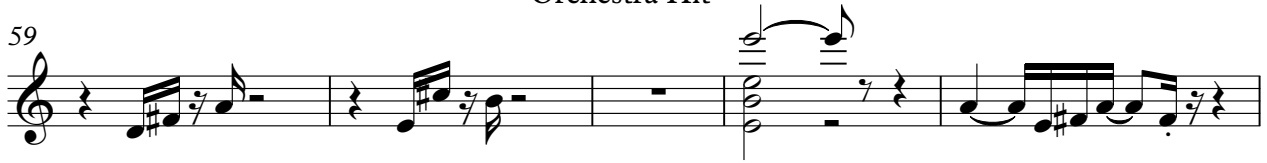

64

68

71

# Solo

♩ = 86,000053  
GAMESPEO

71

2

# Breath Noise

♩ = 86,000053

**14**

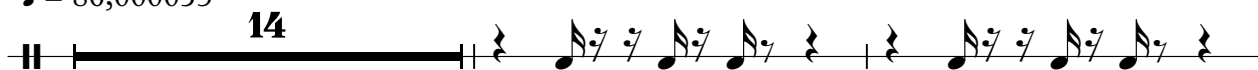

17

20

23

**16**

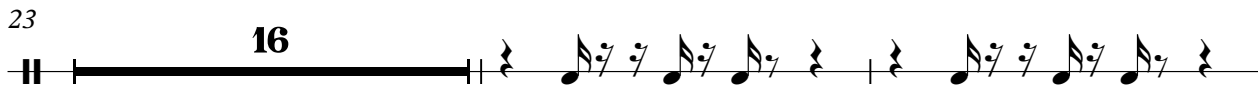

41

44

46

**27**

