

Inner Circle - Rock With You 1

♩ = 82,000816

3

BASS DRUM

SNARE DRUM

CLOSED H.H

CABASA

GUIRO

TAMBOURINE

WOODBLOCK

A.PIANO 3

SYN BASS 2

ORGAN 3

CLAVINET

CLEAN GTR

HARMONICA

4

BASS DRUM

SNARE DRUM

CLOSED H.H

CABASA

GUIRO

TAMBOURINE

WOODBLOCK

A.PIANO 3

SYN BASS 2

ORGAN 3

CLAVINET

CLEAN GTR

HARMONICA

5

BASS DRUM

SNARE DRUM

CLOSED H.H

TOMS

CABASA

GUIRO

TAMBOURINE

WOODBLOCK

A.PIANO 3

SYN BASS 2

ORGAN 3

CLAVINET

CLEAN GTR

HARMONICA

6

BASS DRUM

SNARE DRUM

CLOSED H.H

CRASH CYMB

CABASA

GUIRO

TAMBOURINE

WOODBLOCK

A.PIANO 3

SYN BASS 2

ORGAN 3

CLAVINET

CLEAN GTR

SYNBASS 2

HARMONICA

7

BASS DRUM

SNARE DRUM

CLOSED H.H

CABASA

GUIRO

TAMBOURINE

WOODBLOCK

A.PIANO 3

SYN BASS 2

ORGAN 3

CLAVINET

CLEAN GTR

SYNBASS 2

HARMONICA

8

BASS DRUM

SNARE DRUM

CLOSED H.H

CABASA

GUIRO

TAMBOURINE

WOODBLOCK

A.PIANO 3

SYN BASS 2

ORGAN 3

CLAVINET

CLEAN GTR

SYNBASS 2

HARMONICA

9

BASS DRUM

SNARE DRUM

CLOSED H.H

CABASA

GUIRO

HI TIMBALE

TAMBOURINE

WOODBLOCK

A.PIANO 3

SYN BASS 2

ORGAN 3

CLAVINET

CLEAN GTR

SYNBRASS 2

HARMONICA

10

BASS DRUM

SNARE DRUM

CLOSED H.H

TOMS

CRASH CYMB

CABASA

GUIRO

HI TIMBALE

TAMBOURINE

A.PIANO 3

SYN BASS 2

CLEAN GTR

SYNBRASS 2

HARMONICA

Musical score for percussion and guitar instruments, all in 4/4 time. The score includes the following parts:

- CRASH CYMB:** Features a single crash cymbal symbol.

12

BASS DRUM

SNARE DRUM

CLOSED H.H

CABASA

GUIRO

TAMBOURINE

A.PIANO 3

SYN BASS 2

CLEAN GTR

MUTED GTR

HARMONICA

BASS DRUM

SNARE DRUM

CLOSED H.H

CABASA

GUIRO

TAMBOURINE

A.PIANO 3

SYN BASS 2

CLEAN GTR

MUTED GTR

HARMONICA

14

BASS DRUM

SNARE DRUM

CLOSED H.H

CABASA

GUIRO

TAMBOURINE

A.PIANO 3

SYN BASS 2

CLEAN GTR

MUTED GTR

HARMONICA

BASS DRUM

SNARE DRUM

CLOSED H.H

CRASH CYMB

CABASA

GUIRO

TAMBOURINE

A.PIANO 3

SYN BASS 2

CLEAN GTR

MUTED GTR

HARMONICA

16

BASS DRUM

SNARE DRUM

CLOSED H.H

CABASA

GUIRO

TAMBOURINE

A.PIANO 3

SYN BASS 2

CLEAN GTR

MUTED GTR

HARMONICA

17

BASS DRUM

SNARE DRUM

CLOSED H.H

CABASA

GUIRO

TAMBOURINE

A.PIANO 3

SYN BASS 2

CLEAN GTR

MUTED GTR

HARMONICA

18

BASS DRUM

SNARE DRUM

CLOSED H.H

CABASA

GUIRO

TAMBOURINE

A.PIANO 3

SYN BASS 2

CLEAN GTR

MUTED GTR

HARMONICA

BASS DRUM

SNARE DRUM

CLOSED H.H

CABASA

GUIRO

TAMBOURINE

A.PIANO 3

SYN BASS 2

CLEAN GTR

SYNBASS 2

MUTED GTR

HARMONICA

20

BASS DRUM

SNARE DRUM

CLOSED H.H

TOMS

CABASA

GUIRO

TAMBOURINE

A.PIANO 3

SYN BASS 2

CLEAN GTR

MUTED GTR

HARMONICA

BASS DRUM

SNARE DRUM

CLOSED H.H

CRASH CYMB

CABASA

GUIRO

TAMBOURINE

WOODBLOCK

A.PIANO 3

SYN BASS 2

ORGAN 3

CLAVINET

CLEAN GTR

SYNBASS 2

MUTED GTR

HARMONICA

22

BASS DRUM

SNARE DRUM

CLOSED H.H

CABASA

GUIRO

TAMBOURINE

WOODBLOCK

A.PIANO 3

SYN BASS 2

ORGAN 3

CLAVINET

CLEAN GTR

SYNBASS 2

HARMONICA

BASS DRUM

SNARE DRUM

CLOSED H.H

CABASA

GUIRO

TAMBOURINE

WOODBLOCK

A.PIANO 3

SYN BASS 2

ORGAN 3

CLAVINET

CLEAN GTR

SYNBASS 2

HARMONICA

24

BASS DRUM

SNARE DRUM

CLOSED H.H

CABASA

GUIRO

TAMBOURINE

WOODBLOCK

A.PIANO 3

SYN BASS 2

ORGAN 3

CLAVINET

CLEAN GTR

SYNBASS 2

HARMONICA

BASS DRUM

SNARE DRUM

CLOSED H.H

CRASH CYMB

CABASA

GUIRO

TAMBOURINE

WOODBLOCK

A.PIANO 3

SYN BASS 2

ORGAN 3

CLAVINET

CLEAN GTR

SYNBASS 2

HARMONICA

26

BASS DRUM

SNARE DRUM

CLOSED H.H

CABASA

GUIRO

TAMBOURINE

WOODBLOCK

A.PIANO 3

SYN BASS 2

ORGAN 3

CLAVINET

CLEAN GTR

SYNBASS 2

HARMONICA

BASS DRUM

SNARE DRUM

CLOSED H.H

CABASA

GUIRO

TAMBOURINE

WOODBLOCK

A.PIANO 3

SYN BASS 2

ORGAN 3

CLAVINET

CLEAN GTR

SYNBASS 2

HARMONICA

28

BASS DRUM

SNARE DRUM

CLOSED H.H

CABASA

GUIRO

HI TIMBALE

TAMBOURINE

WOODBLOCK

A.PIANO 3

SYN BASS 2

ORGAN 3

CLAVINET

CLEAN GTR

SYNBASS 2

HARMONICA

- CRASH CYMB:** Shows a single crash cymbal symbol at the beginning of the piece.
- A.PIANO 3:** Plays a series of chords, primarily triads, with some accidentals.
- SYN BASS 2:** Features a melodic line with some slurs and ties.
- CLEAN GTR:** Plays a melodic line with some slurs and ties, including some accidentals.
- SYNBASS 2:** Features a melodic line with some slurs and ties, including some accidentals.
- HARMONICA:** Plays a melodic line with some slurs and ties.

30

BASS DRUM

SNARE DRUM

CLOSED H.H

TOMS

CRASH CYMB

CABASA

GUIRO

TAMBOURINE

A.PIANO 3

SYN BASS 2

CLEAN GTR

SYNBASS 2

MUTED GTR

HARMONICA

31

BASS DRUM

SNARE DRUM

CLOSED H.H

CABASA

GUIRO

TAMBOURINE

A.PIANO 3

SYN BASS 2

CLEAN GTR

MUTED GTR

HARMONICA

Detailed description of the musical score for page 31, measures 30-31. The score is in 4/4 time and features a variety of instruments. The Bass Drum part has a dotted quarter note followed by two eighth notes. The Snare Drum part has a half note followed by a quarter note. The Closed H.H. part consists of a series of 'x' marks on a staff, indicating a rhythmic pattern. The Cabasa part has a series of eighth notes with accents. The Guiro part has a half note followed by a quarter note. The Tambourine part has a series of eighth notes. The A. Piano 3 part has a series of chords. The Syn Bass 2 part has a series of chords. The Clean GTR part has a series of chords. The Muted GTR part has a series of chords. The Harmonica part has a series of notes.

32

BASS DRUM

SNARE DRUM

CLOSED H.H

CABASA

GUIRO

TAMBOURINE

A.PIANO 3

SYN BASS 2

CLEAN GTR

MUTED GTR

HARMONICA

BASS DRUM

SNARE DRUM

CLOSED H.H

CABASA

GUIRO

TAMBOURINE

A.PIANO 3

SYN BASS 2

CLEAN GTR

MUTED GTR

HARMONICA

34

BASS DRUM

SNARE DRUM

CLOSED H.H

CRASH CYMB

CABASA

GUIRO

TAMBOURINE

A.PIANO 3

SYN BASS 2

CLEAN GTR

MUTED GTR

HARMONICA

BASS DRUM

SNARE DRUM

CLOSED H.H

CABASA

GUIRO

TAMBOURINE

A.PIANO 3

SYN BASS 2

CLEAN GTR

MUTED GTR

HARMONICA

36

BASS DRUM

SNARE DRUM

CLOSED H.H

CABASA

GUIRO

TAMBOURINE

A.PIANO 3

SYN BASS 2

CLEAN GTR

MUTED GTR

HARMONICA

BASS DRUM

SNARE DRUM

CLOSED H.H

CABASA

GUIRO

TAMBOURINE

A.PIANO 3

SYN BASS 2

CLEAN GTR

MUTED GTR

HARMONICA

38

BASS DRUM

SNARE DRUM

CLOSED H.H

CABASA

GUIRO

TAMBOURINE

A.PIANO 3

SYN BASS 2

CLEAN GTR

MUTED GTR

HARMONICA

BASS DRUM

SNARE DRUM

CLOSED H.H

TOMS

CABASA

GUIRO

TAMBOURINE

A.PIANO 3

SYN BASS 2

CLEAN GTR

MUTED GTR

HARMONICA

40

BASS DRUM

SNARE DRUM

CLOSED H.H

CRASH CYMB

CABASA

GUIRO

TAMBOURINE

WOODBLOCK

A.PIANO 3

SYN BASS 2

ORGAN 3

CLAVINET

CLEAN GTR

SYNBASS 2

MUTED GTR

HARMONICA

BASS DRUM

SNARE DRUM

CLOSED H.H

CABASA

GUIRO

TAMBOURINE

WOODBLOCK

A.PIANO 3

SYN BASS 2

ORGAN 3

CLAVINET

CLEAN GTR

SYNBASS 2

HARMONICA

42

BASS DRUM

SNARE DRUM

CLOSED H.H

CABASA

GUIRO

TAMBOURINE

WOODBLOCK

A.PIANO 3

SYN BASS 2

ORGAN 3

CLAVINET

CLEAN GTR

SYNBASS 2

HARMONICA

BASS DRUM

SNARE DRUM

CLOSED H.H

CABASA

GUIRO

TAMBOURINE

WOODBLOCK

A.PIANO 3

SYN BASS 2

ORGAN 3

CLAVINET

CLEAN GTR

SYNBASS 2

HARMONICA

44

BASS DRUM

SNARE DRUM

CLOSED H.H

CRASH CYMB

CABASA

GUIRO

TAMBOURINE

WOODBLOCK

A.PIANO 3

SYN BASS 2

ORGAN 3

CLAVINET

CLEAN GTR

SYNBASS 2

HARMONICA

BASS DRUM

SNARE DRUM

CLOSED H.H

CABASA

GUIRO

TAMBOURINE

WOODBLOCK

A.PIANO 3

SYN BASS 2

ORGAN 3

CLAVINET

CLEAN GTR

SYNBASS 2

HARMONICA

46

BASS DRUM

SNARE DRUM

CLOSED H.H

CABASA

GUIRO

TAMBOURINE

WOODBLOCK

A.PIANO 3

SYN BASS 2

ORGAN 3

CLAVINET

CLEAN GTR

SYNBASS 2

HARMONICA

BASS DRUM

SNARE DRUM

CLOSED H.H

CRASH CYMB

CABASA

GUIRO

TAMBOURINE

WOODBLOCK

A.PIANO 3

SYN BASS 2

ORGAN 3

CLAVINET

CLEAN GTR

SYNBASS 2

HARMONICA

The melodic and harmonic section consists of seven staves. The A.PIANO 3 staff has a series of chords. The SYN BASS 2 staff has a series of chords. The ORGAN 3 staff has a series of chords. The CLAVINET staff has a series of chords. The CLEAN GTR staff has a series of chords. The SYNBASS 2 staff has a series of chords. The HARMONICA staff has a series of chords.

48

BASS DRUM

SNARE DRUM

CLOSED H.H

CRASH CYMB

CABASA

GUIRO

TAMBOURINE

WOODBLOCK

A.PIANO 3

SYN BASS 2

ORGAN 3

CLAVINET

CLEAN GTR

SYNBASS 2

BASS DRUM

SNARE DRUM

CLOSED H.H

CABASA

GUIRO

TAMBOURINE

WOODBLOCK

A.PIANO 3

SYN BASS 2

ORGAN 3

CLAVINET

CLEAN GTR

SYNBASS 2

50

BASS DRUM

SNARE DRUM

CLOSED H.H

CABASA

GUIRO

TAMBOURINE

WOODBLOCK

A.PIANO 3

SYN BASS 2

ORGAN 3

CLAVINET

CLEAN GTR

SYNBASS 2

BASS DRUM

SNARE DRUM

CLOSED H.H

CABASA

GUIRO

HI TIMBALE

TAMBOURINE

WOODBLOCK

A.PIANO 3

SYN BASS 2

ORGAN 3

CLAVINET

CLEAN GTR

SYNBASS 2

52

- CRASH CYMB:** A single crash cymbal symbol.
- ORGAN 3:** A melodic line with slurs and ties.
- SYNBASS 2:** A single chord at the beginning, followed by a long sustain line.

54

BASS DRUM: 4/4 time signature. Notes on a single staff.

SNARE DRUM: 4/4 time signature. Notes on a single staff.

CLOSED H.H: 4/4 time signature. Notes on a single staff.

CABASA: 4/4 time signature. Notes on a single staff.

GUIRO: 4/4 time signature. Notes on a single staff.

TAMBOURINE: 4/4 time signature. Notes on a single staff.

A.PIANO 3: 4/4 time signature. Notes on a single staff.

SYN BASS 2: 4/4 time signature. Notes on a single staff.

CLEAN GTR: 4/4 time signature. Notes on a single staff.

SYNBASS 2: 4/4 time signature. Notes on a single staff.

MUTED GTR: 4/4 time signature. Notes on a single staff.

HARMONICA: 4/4 time signature. Notes on a single staff.

BASS DRUM

SNARE DRUM

CLOSED H.H

CABASA

GUIRO

TAMBOURINE

A.PIANO 3

SYN BASS 2

CLEAN GTR

MUTED GTR

HARMONICA

56

BASS DRUM

SNARE DRUM

CLOSED H.H

CABASA

GUIRO

TAMBOURINE

A.PIANO 3

SYN BASS 2

CLEAN GTR

MUTED GTR

HARMONICA

3

BASS DRUM

SNARE DRUM

CLOSED H.H

CRASH CYMB

CABASA

GUIRO

TAMBOURINE

WOODBLOCK

A.PIANO 3

CLAVINET

CLEAN GTR

SYNBASS 2

MUTED GTR

HARMONICA

58

BASS DRUM

SNARE DRUM

CLOSED H.H

CABASA

GUIRO

TAMBOURINE

WOODBLOCK

A.PIANO 3

CLAVINET

CLEAN GTR

SYNBASS 2

HARMONICA

BASS DRUM

SNARE DRUM

CLOSED H.H

CABASA

GUIRO

TAMBOURINE

WOODBLOCK

A.PIANO 3

CLAVINET

CLEAN GTR

SYNBASS 2

HARMONICA

60

BASS DRUM

SNARE DRUM

CLOSED H.H

TOMS

CABASA

GUIRO

TAMBOURINE

WOODBLOCK

A.PIANO 3

CLAVINET

CLEAN GTR

SYNBRASS 2

HARMONICA

BASS DRUM

SNARE DRUM

CLOSED H.H

CRASH CYMB

CABASA

GUIRO

TAMBOURINE

WOODBLOCK

A.PIANO 3

SYN BASS 2

ORGAN 3

CLAVINET

CLEAN GTR

SYNBASS 2

62

BASS DRUM

SNARE DRUM

CLOSED H.H

CABASA

GUIRO

TAMBOURINE

WOODBLOCK

A.PIANO 3

SYN BASS 2

ORGAN 3

CLAVINET

CLEAN GTR

SYNBASS 2

BASS DRUM

SNARE DRUM

CLOSED H.H

CABASA

GUIRO

TAMBOURINE

WOODBLOCK

A.PIANO 3

SYN BASS 2

ORGAN 3

CLAVINET

CLEAN GTR

SYNBASS 2

64

BASS DRUM

SNARE DRUM

CLOSED H.H

CABASA

GUIRO

TAMBOURINE

WOODBLOCK

A.PIANO 3

SYN BASS 2

ORGAN 3

CLAVINET

CLEAN GTR

SYNBASS 2

BASS DRUM

SNARE DRUM

CLOSED H.H

CRASH CYMB

CABASA

GUIRO

TAMBOURINE

WOODBLOCK

A.PIANO 3

SYN BASS 2

ORGAN 3

CLAVINET

CLEAN GTR

SYNBASS 2

66

BASS DRUM

SNARE DRUM

CLOSED H.H

CABASA

GUIRO

TAMBOURINE

WOODBLOCK

A.PIANO 3

SYN BASS 2

ORGAN 3

CLAVINET

CLEAN GTR

SYNBASS 2

BASS DRUM

SNARE DRUM

CLOSED H.H

CABASA

GUIRO

TAMBOURINE

WOODBLOCK

A.PIANO 3

SYN BASS 2

ORGAN 3

CLAVINET

CLEAN GTR

SYNBASS 2

68

BASS DRUM

SNARE DRUM

CLOSED H.H

CABASA

GUIRO

TAMBOURINE

WOODBLOCK

A.PIANO 3

SYN BASS 2

ORGAN 3

CLAVINET

CLEAN GTR

SYNBASS 2

HARMONICA

BASS DRUM

SNARE DRUM

CLOSED H.H

CRASH CYMB

CABASA

GUIRO

TAMBOURINE

WOODBLOCK

A.PIANO 3

SYN BASS 2

ORGAN 3

CLAVINET

CLEAN GTR

SYNBASS 2

HARMONICA

70

BASS DRUM

SNARE DRUM

CLOSED H.H

CABASA

GUIRO

TAMBOURINE

WOODBLOCK

A.PIANO 3

SYN BASS 2

ORGAN 3

CLAVINET

CLEAN GTR

SYNBASS 2

HARMONICA

72

BASS DRUM

SNARE DRUM

CLOSED H.H

CABASA

GUIRO

TAMBOURINE

WOODBLOCK

A.PIANO 3

SYN BASS 2

ORGAN 3

CLAVINET

CLEAN GTR

SYNBASS 2

HARMONICA

BASS DRUM

SNARE DRUM

CLOSED H.H

CRASH CYMB

CABASA

GUIRO

TAMBOURINE

WOODBLOCK

A.PIANO 3

SYN BASS 2

ORGAN 3

CLAVINET

CLEAN GTR

SYNBASS 2

74

BASS DRUM

SNARE DRUM

CLOSED H.H

CABASA

GUIRO

TAMBOURINE

WOODBLOCK

A.PIANO 3

SYN BASS 2

ORGAN 3

CLAVINET

CLEAN GTR

SYNBASS 2

BASS DRUM

Inner Circle - Rock With You 1

♩ = 82,000816

7

12

18

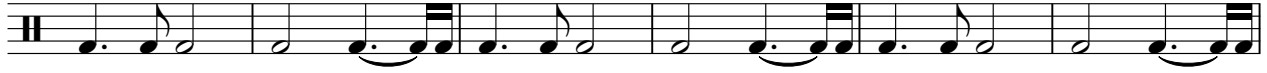

24

30

35

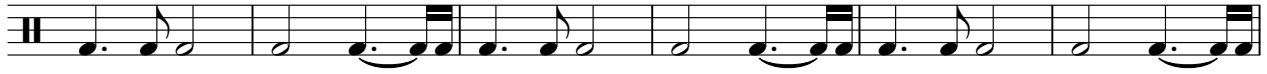

41

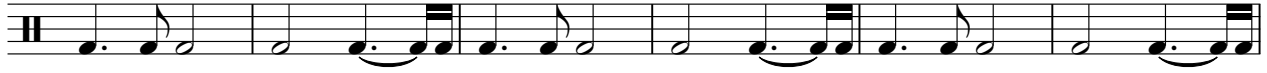

47

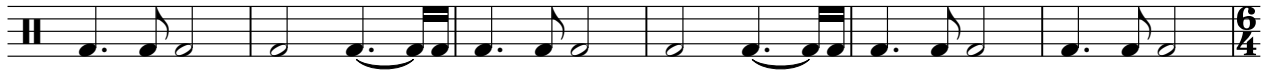

53

V.S.

2

BASS DRUM

58

64

70

SNARE DRUM

Inner Circle - Rock With You 1

♩ = 82,000816

7

12

18

24

30

35

41

47

53

V.S.

2

SNARE DRUM

58

64

70

CLOSED H.H

Inner Circle - Rock With You 1

♩ = 82,000816

4/4

4

6

8

10

12

14

16

18

20

V.S.

2

CLOSED H.H

22

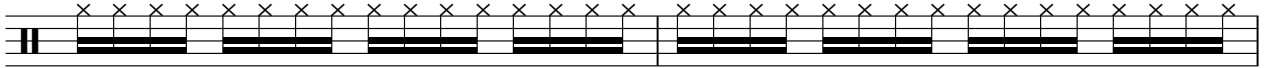

24

26

28

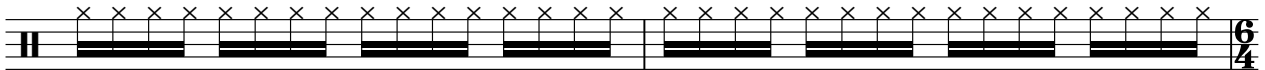

30

32

34

36

38

40

CLOSED H.H

42

44

46

49

51

53

55

57

59

61

V.S.

4

CLOSED H.H

63

65

67

69

71

73

TOMS

Inner Circle - Rock With You 1

♩ = 82,000816

4 4 4 6 4

11

9 9 6 4

31

8 13 6 4

54

6 15

CRASH CYMB

Inner Circle - Rock With You 1

♩ = 82,000816

4/4 - 3 3 6/4

12

3 5 3

29

6/4 3 5

41

3 2 3 6/4

53

6/4 3 3 3

65

3 3 2

CABASA

Inner Circle - Rock With You 1

♩ = 82,000816

5

8

11

14

17

20

23

26

29

V.S.

32

35

38

41

44

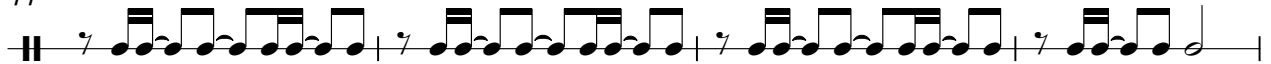

48

51

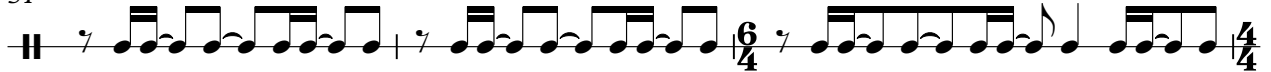

54

57

60

CABASA

63

66

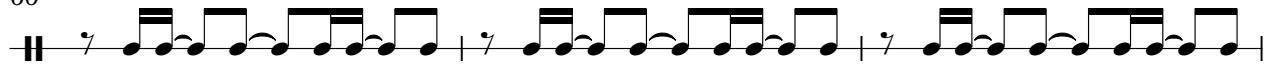

69

72

GUIRO

Inner Circle - Rock With You 1

♩ = 82,000816

4/4 - - - | - - - | - - - | - - - | - - - | - - - |

7 - - - | - - - | - - - | 6/4 - - - | 4/4 - - - |

12 - - - | - - - | - - - | - - - | - - - | - - - |

17 - - - | - - - | - - - | - - - | - - - | - - - |

22 - - - | - - - | - - - | - - - | - - - | - - - |

27 - - - | - - - | 6/4 - - - | 4/4 - - - |

32 - - - | - - - | - - - | - - - | - - - | - - - |

37 - - - | - - - | - - - | - - - | - - - | - - - |

42 - - - | - - - | - - - | - - - | - - - | - - - |

47 - - - | - - - | - - - | - - - | - - - | - - - |

V.S.

GUIRO

52

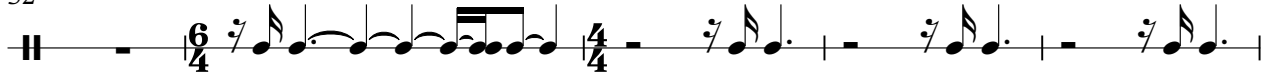

57

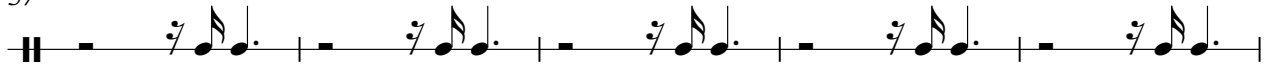

62

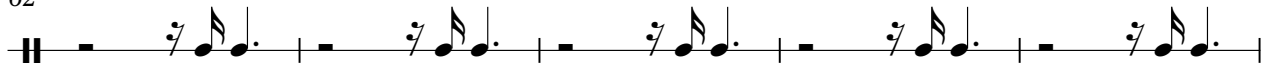

67

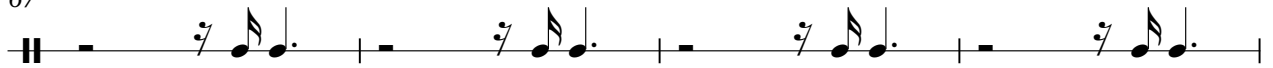

71

HI TIMBALE

Inner Circle - Rock With You 1

♩ = 82,000816

8 17

28

20

51

22

TAMBOURINE

Inner Circle - Rock With You 1

♩ = 82,000816

V.S.

TAMBOURINE

22

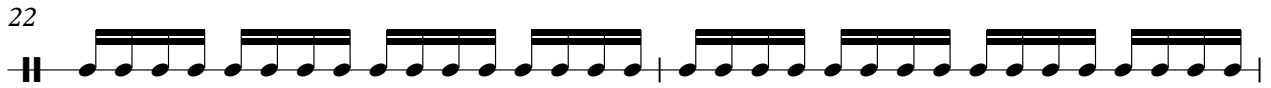

24

26

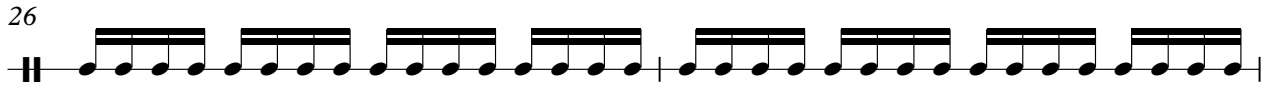

28

30

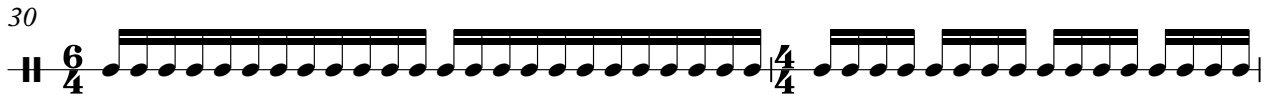

32

34

36

38

40

TAMBOURINE

42

44

46

49

51

53

55

57

59

61

TAMBOURINE

63

65

67

69

71

73

WOODBLOCK

Inner Circle - Rock With You 1

♩ = 82,000816

5

8

21

24

27

40

43

46

50

WOODBLOCK

57

60

63

66

69

72

Inner Circle - Rock With You 1

A.PIANO 3

♩ = 82,000816

4

7

10

12

15

18

21

24

27

V.S.

30

32

35

38

41

44

47

50

53

55

58

61

64

67

70

73

SYN BASS 2

Inner Circle - Rock With You 1

♩ = 82,000816

5

9

13

16

19

22

26

30

33

V.S.

ORGAN 3

Inner Circle - Rock With You 1

$\text{♩} = 82,000816$

5

8

21

24

27

29

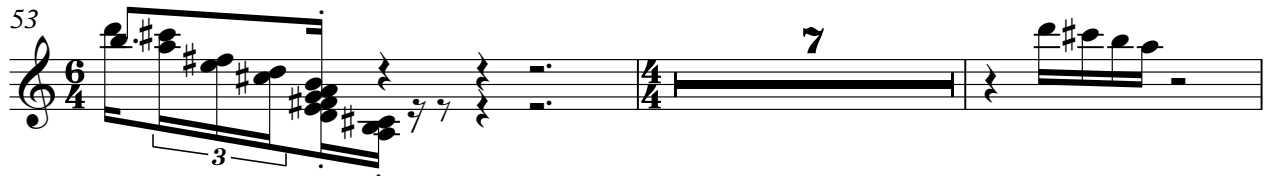

ORGAN 3

73

CLAVINET

Inner Circle - Rock With You 1

♩ = 82,000816

4

6

8

11

10

22

24

26

28

9

CLAVINET

64

66

68

70

72

74

CLEAN GTR

Inner Circle - Rock With You 1

♩ = 82,000816

4

7

10

12

15

18

21

24

27

V.S.

30

32

35

38

41

44

47

50

53

55

58

61

64

67

70

73

♩ = 82,000816

5

7

9

8

20

23

25

27

29

9

SYNBASS 2

40

42

44

46

49

54

59

62

65

68

SYNBASS 2

71

73

MUTED GTR

Inner Circle - Rock With You 1

♩ = 82,000816

9

12

16

18

20

24

32

36

8

6

V.S.

2

MUTED GTR

38

41

12

55

57

18

