

Inner City - Whatcha Gonna Do With My Lovin`

♩ = 200,000000 ♩ = 109,006081

0074WHAT

5

Perc. S. Bass Vla. Solo

7

Perc. S. Bass Vla. Solo

9

Perc. S. Bass Vla. Solo

11

Alto Sax. Perc. S. Bass Tape Smp. Brs Vla. Vla. Solo

13

Alto Sax. Perc. S. Bass Vla. Solo

15

Alto Sax. Perc. S. Bass Vla. Solo

17

Alto Sax. Perc. S. Bass Vla. Solo

19

Alto Sax.

Perc.

S. Bass

FX 5

Vla.

Solo

21

Alto Sax.

Perc.

S. Bass

Vla.

Solo

23

Alto Sax.

Perc.

S. Bass

Solo

25

Alto Sax.

Perc.

S. Bass

Solo

27

Cl.

Alto Sax.

Perc.

S. Bass

Vla.

Solo

29

Cl.
Alto Sax.
Perc.
S. Bass
FX 5
Vla.
Solo

31

Cl.
Alto Sax.
Perc.
S. Bass
FX 5
Vla.
Solo

33

Cl.
Alto Sax.
Perc.
S. Bass
FX 5
Vla.
Solo

35

Cl.
Alto Sax.
Perc.
S. Bass
FX 5
Vla.
Solo

37

Cl.

Alto Sax.

Perc.

S. Bass

FX 5

Vla.

Solo

39

Db Picc.

Alto Sax.

Perc.

S. Bass

Tape Smp. Brs

FX 5

Vla.

Solo

41

Db Picc.
Alto Sax.
Perc.
S. Bass
Tape Smp. Brs
FX 5
Vla.
Solo

43

Db Picc.
Perc.
S. Bass
Tape Smp. Brs
Vla.
Solo

45

Db Picc.
Perc.
S. Bass
Tape Smp. Brs
Vla.
Solo

47

Db Picc.
Alto Sax.
Perc.
S. Bass
Tape Smp. Brs
Vla.
Vla.
Solo

49

Alto Sax.

Perc.

S. Bass

Vla.

Solo

51

Alto Sax.

Perc.

S. Bass

FX 5

Vla.

Solo

53

Alto Sax.

Perc.

S. Bass

Vla.

Vla.

Solo

55

Alto Sax.

Perc.

S. Bass

FX 5

Vla.

Solo

57

Alto Sax.

Perc.

S. Bass

Vla.

Solo

59

Alto Sax.

Perc.

S. Bass

Solo

61

Alto Sax.

Perc.

S. Bass

FX 5

Solo

63

Cl.
Alto Sax.
Perc.
S. Bass
Vla.
Solo

65

Cl.
Alto Sax.
Perc.
S. Bass
FX 5
Vla.
Solo

67

Cl.
Alto Sax.
Perc.
S. Bass
FX 5
Vla.
Solo

69

Cl.
Alto Sax.
Perc.
S. Bass
FX 5
Vla.
Solo

71

Cl.
Alto Sax.
Perc.
S. Bass
FX 5
Vla.
Solo

73

Cl.
Alto Sax.
Perc.
S. Bass
FX 5
Vla.
Solo

75

Db Picc.

Alto Sax.

Perc.

S. Bass

Tape Smp. Brs

FX 5

Vla.

Solo

77

Db Picc.
Alto Sax.
Perc.
S. Bass
Tape Smp. Brs
FX 5
Vla.
Solo

79

Db Picc.
Perc.
S. Bass
Tape Smp. Brs
Vla.
Solo

81

Db Picc.
Perc.
S. Bass
Tape Smp. Brs
Vla.
Solo

83

Db Picc.
Cl.
Perc.
S. Bass
Tape Smp. Brs
Vla.
Vla.
Solo

85

Cl.

Alto Sax.

Perc.

S. Bass

Vla.

Solo

87

Alto Sax.

Perc.

S. Bass

FX 5

Vla.

Solo

89

Perc.

S. Bass

FX 5

Vla.

Solo

91

Cl.

Alto Sax.

Perc.

S. Bass

Vla.

Solo

Solo

93

Cl.

Alto Sax.

Perc.

S. Bass

Vla.

Solo

Solo

95

Alto Sax.

Perc.

S. Bass

FX 5

Vla.

Solo

Solo

97

99

101

Cl.
Alto Sax.
Perc.
S. Bass
Vla.
Solo
Solo

103

Alto Sax.
Perc.
S. Bass
FX 5
Vla.
Solo
Solo

105

Alto Sax.

Perc.

S. Bass

FX 5

Vla.

Solo

Solo

107

Cl.

Alto Sax.

Perc.

S. Bass

Tape Smp. Brs

Vla.

Solo

Solo

109

Cl.

Alto Sax.

Perc.

S. Bass

Tape Smp. Brs

Vla.

Solo

111

Alto Sax.

Perc.

S. Bass

Tape Smp. Brs

FX 5

Vla.

Solo

113

Alto Sax. Perc. S. Bass Tape Smp. Brs FX 5 Vla. Solo

115

D♭ Picc. Alto Sax. Perc. S. Bass Tape Smp. Brs Vla. Solo

117

Db Picc. Perc. S. Bass Tape Smp. Brs Vla. Solo

119

Perc. S. Bass Tape Smp. Brs Vla. Solo

Inner City - Whatcha Gonna Do With My Lovin`

Piccolo in D \flat

$\text{♩} = 200,000000$ $\text{♩} = 109,006081$

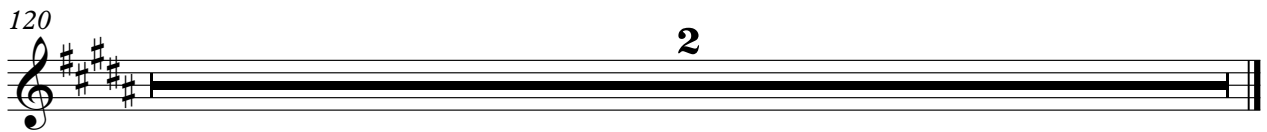
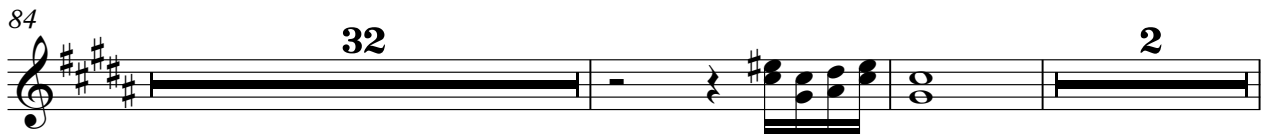
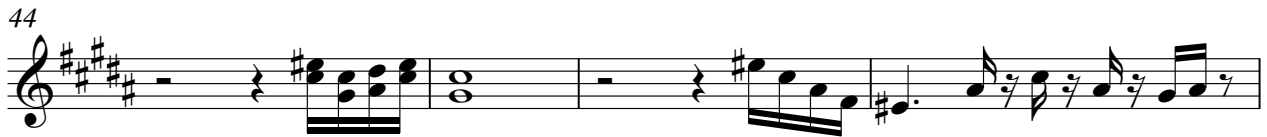
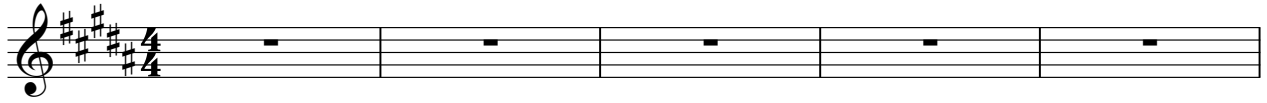

Inner City - Whatcha Gonna Do With My Lovin`

Clarinet in B \flat

$\text{♩} = 200,000000$ $\text{♩} = 109,006081$

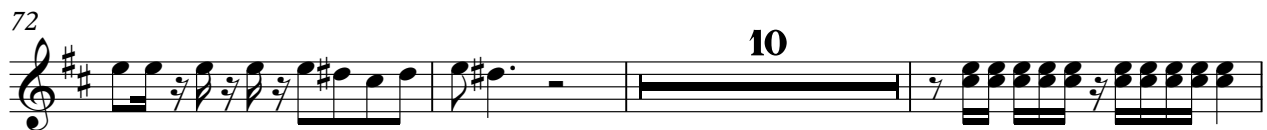
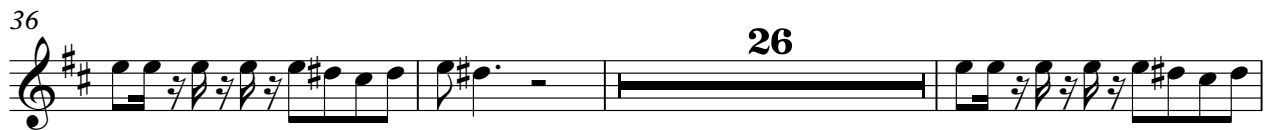
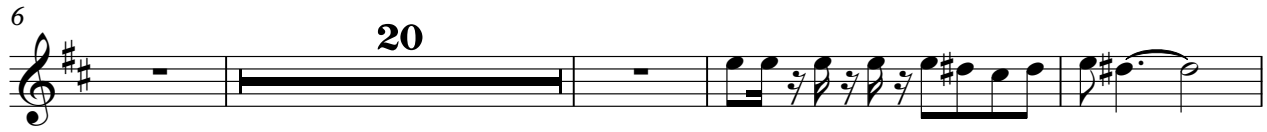
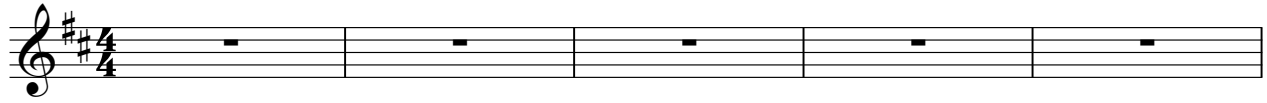

2

Clarinet in B \flat

120

Alto Saxophone

Inner City - Whatcha Gonna Do With My Lovin`

♩ = 200,000000 ♩ = 109,006081
0074WHAT

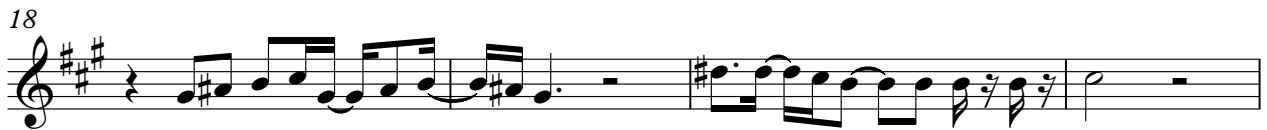
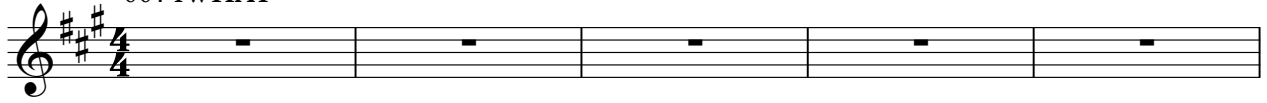

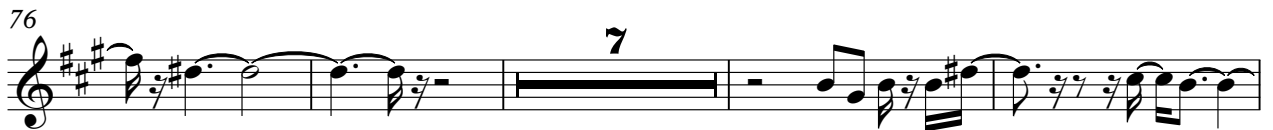

101

105

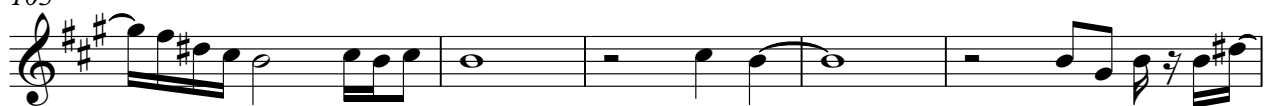

110

113

120

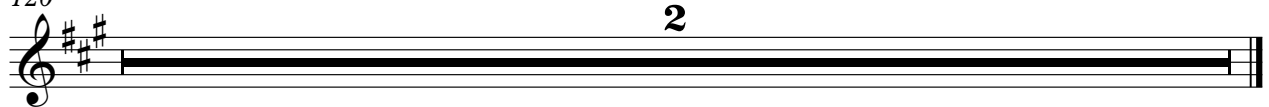

Inner City - Whatcha Gonna Do With My Lovin`

Percussion

♩ = 200,000000 ♩ = 109,006081

5

7

10

13

16

19

22

25

28

V.S.

31

34

37

40

43

46

49

52

55

58

61

64

67

70

73

76

79

82

85

88

V.S.

Percussion

91

94

97

100

103

108

111

114

117

120

2

Synth Bass

Inner City - Whatcha Gonna Do With My Lovin`

♩ = 200,000000 ♪ = 109,006081

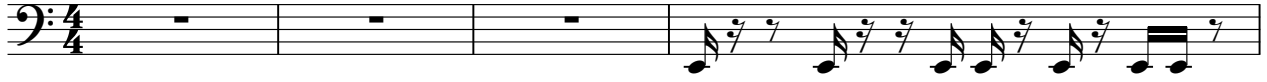

5

7

9

11

13

15

17

19

21

V.S.

43

45

47

49

51

53

55

57

59

61

V.S.

63

65

67

69

71

73

75

77

79

81

83

85

87

89

91

93

95

97

99

101

V.S.

103

105

107

109

111

113

115

117

120

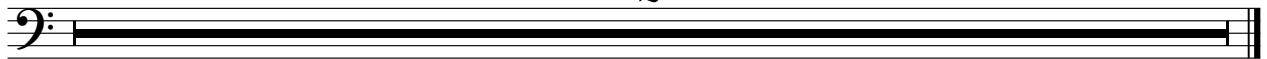

Tape Sampler Keyboard [Brass] Inner City - Whatcha Gonna Do With My Lovin`

♩ = 200,000000 ♪ = 109,006081

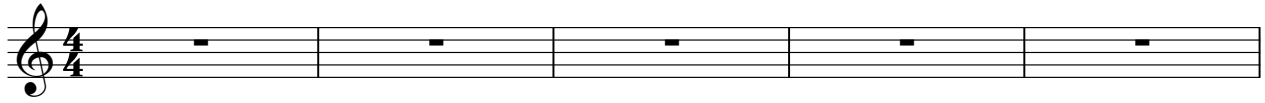

108

111

114

117

120

2

♩ = 200,000000 ♩ = 109,006081

6 12 9

30 2 2

38 9

52 2 4

62 4 2

72 2 10

88 5

98 5

107 5 5

2

FX 5 (Brightness)

120

2

Viola

Inner City - Whatcha Gonna Do With My Lovin`

♩ = 200,000000 ♪ = 109,006081

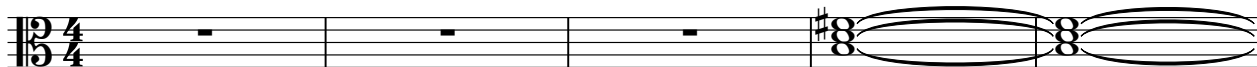

6

15

27

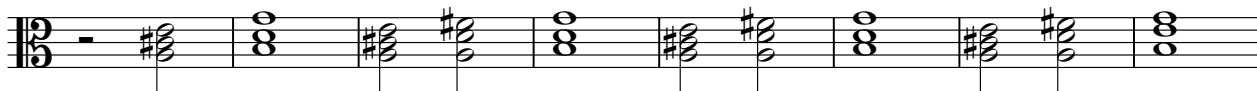

35

43

51

2

Viola

63

71

79

88

97

106

113

120

Viola

Inner City - Whatcha Gonna Do With My Lovin`

♩ = 200,000000 ♪ = 109,006081

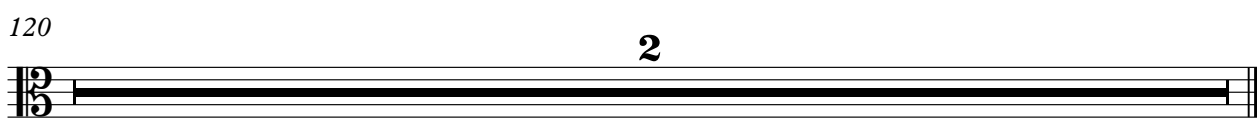
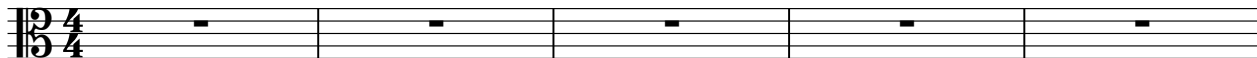

Inner City - Whatcha Gonna Do With My Lovin`

Solo

♩ = 200,000000 ♪ = 109,006081

5

10

15

20

25

31

37

42

47

V.S.

52

57

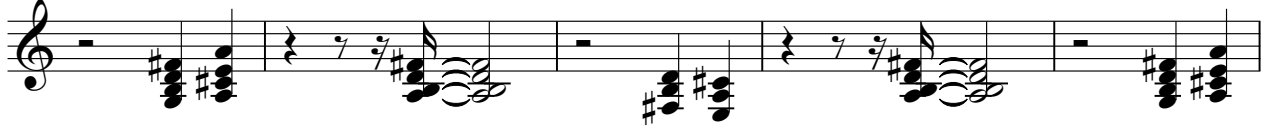

62

68

74

79

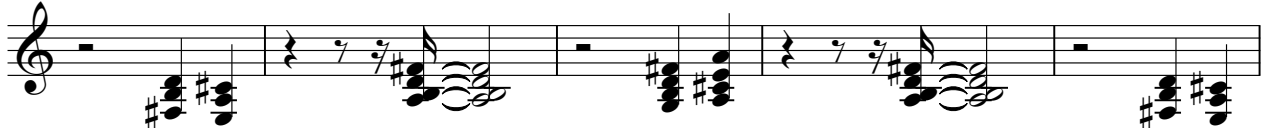

84

89

94

99

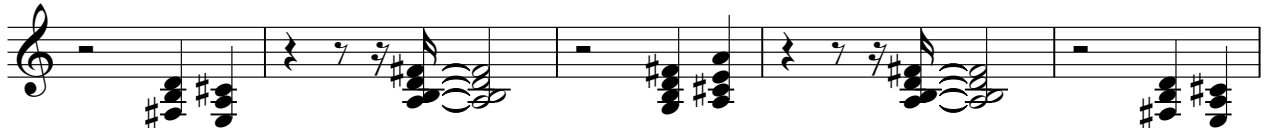

104

109

114

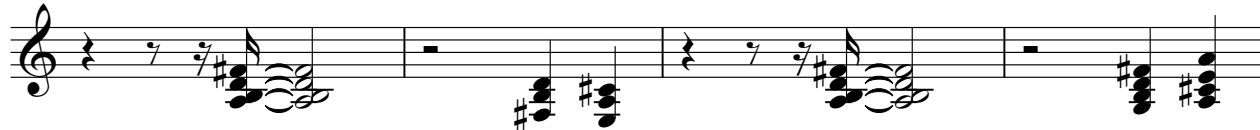

118

120

2

Inner City - Whatcha Gonna Do With My Lovin`

Solo

♩ = 200,000000 ♪ = 109,006081

