

Inner Kneipe - Eins Zwei Sauferei

♩ = 143,000137

♩ = 143,000137

6

DRUMS

MELODY

8

DRUMS

MELODY

10

DRUMS

SYN BASS 2

MELODY

12

DRUMS

SYN BASS 2

MELODY

14

DRUMS

SYN BASS 2

+SYNBASS 4

SYNBRASS 1

MELODY

16

DRUMS

SYN BASS 2

+SYNBASS 4

SYNBRASS 1

17

DRUMS

SYN BASS 2

+SYNBASS 4

SYNBASS 1

18

DRUMS

SYN BASS 2

+SYNBASS 4

SYNBASS 1

19

DRUMS

SYN BASS 2

+SYNBASS 4

SYNBASS 1

20

DRUMS

SYN BASS 2

+SYNBASS 4

SYNBASS 1

21

DRUMS

SYN BASS 2

+SYNBASS 4

SYNBASS 1

22

DRUMS

SYN BASS 2

+SYNBASS 4

SYNBASS 1

23

DRUMS

SYN BASS 2

+SYNBASS 4

SYNBASS 1

24

DRUMS

SYN BASS 2

+SYNBASS 4

SYNBASS 1

25

DRUMS

SYN BASS 2

+SYNBASS 4

SYNBASS 1

26

DRUMS

SYN BASS 2

+SYNBASS 4

SYNBASS 1

27

DRUMS

SYN BASS 2

+SYNBASS 4

SYNBASS 1

28

DRUMS

SYN BASS 2

+SYNBASS 4

SYNBASS 1

29

DRUMS

SYN BASS 2

+SYNBASS 4

SYNBASS 1

30

DRUMS

SYN BASS 2

+SYNBASS 4

SYNBASS 1

31

DRUMS

SYN BASS 2

+SYNBASS 4

MELODY

32

DRUMS

SYN BASS 2

+SYNBASS 4

MELODY

33

DRUMS

SYN BASS 2

+SYNBASS 4

MELODY

34

DRUMS

SYN BASS 2

+SYNBASS 4

MELODY

Detailed description of the musical score for measures 34-37: The score is arranged in four staves. The top staff is labeled 'DRUMS' and contains a sequence of eighth notes with 'x' marks above them, indicating a specific drum pattern. The second staff is labeled 'SYN BASS 2' and is in bass clef with a thick staff, containing a sequence of eighth notes. The third staff is labeled '+SYNBASS 4' and is also in bass clef with a standard staff, containing a sequence of eighth notes. The bottom staff is labeled 'MELODY' and is in treble clef, containing eighth notes and rests.

35

DRUMS

SYN BASS 2

+SYNBASS 4

MELODY

Detailed description of the musical score for measures 38-41: The score is arranged in four staves. The top staff is labeled 'DRUMS' and contains a sequence of eighth notes with 'x' marks above them, indicating a specific drum pattern. The second staff is labeled 'SYN BASS 2' and is in bass clef with a thick staff, containing a sequence of eighth notes. The third staff is labeled '+SYNBASS 4' and is also in bass clef with a standard staff, containing a sequence of eighth notes. The bottom staff is labeled 'MELODY' and is in treble clef, containing eighth notes and rests.

36

DRUMS

SYN BASS 2

+SYNBASS 4

MELODY

37

DRUMS

SYN BASS 2

+SYNBASS 4

MELODY

38

DRUMS

SYN BASS 2

+SYNBASS 4

MELODY

39

DRUMS

KOTO

SYN BASS 2

+SYNBASS 4

MELODY

40

DRUMS

KOTO

SYN BASS 2

+SYNBASS 4

MELODY

41

DRUMS

KOTO

SYN BASS 2

+SYNBASS 4

MELODY

42

DRUMS

KOTO

SYN BASS 2

+SYNBASS 4

MELODY

43

DRUMS

KOTO

SYN BASS 2

+SYNBASS 4

MELODY

44

DRUMS

KOTO

SYN BASS 2

+SYNBASS 4

MELODY

45

DRUMS

KOTO

SYN BASS 2

+SYNBASS 4

MELODY

47

DRUMS

SYN BASS 2

+SYNBASS 4

SYNBASS 1

48

DRUMS

SYN BASS 2

+SYNBASS 4

SYNBASS 1

49

DRUMS

SYN BASS 2

+SYNBASS 4

SYNBASS 1

50

DRUMS

SYN BASS 2

+SYNBASS 4

SYNBASS 1

51

DRUMS

SYN BASS 2

+SYNBASS 4

SYNBASS 1

52

DRUMS

SYN BASS 2

+SYNBASS 4

SYNBASS 1

53

DRUMS

SYN BASS 2

+SYNBASS 4

SYNBASS 1

54

DRUMS

SYN BASS 2

+SYNBASS 4

SYNBASS 1

55

DRUMS

KOTO

SYN BASS 2

+SYNBASS 4

56

DRUMS

KOTO

SYN BASS 2

+SYNBASS 4

57

DRUMS

KOTO

SYN BASS 2

+SYNBASS 4

58

DRUMS

KOTO

SYN BASS 2

+SYNBASS 4

59

DRUMS

KOTO

SYN BASS 2

+SYNBASS 4

60

DRUMS

KOTO

SYN BASS 2

+SYNBASS 4

61

DRUMS

KOTO

SYN BASS 2

+SYNBASS 4

63

DRUMS

SYN BASS 2

MELODY

65

DRUMS

SYN BASS 2

MELODY

67

DRUMS

SYN BASS 2

MELODY

69

DRUMS

SYN BASS 2

MELODY

71

DRUMS

SYN BASS 2

+SYNBASS 4

MELODY

73

DRUMS

SYN BASS 2

+SYNBASS 4

MELODY

74

DRUMS

SYN BASS 2

+SYNBASS 4

MELODY

76

DRUMS

SYN BASS 2

MELODY

78

DRUMS

SYN BASS 2

MELODY

80

DRUMS

SYN BASS 2

MELODY

POLYSYNTH

83

DRUMS

SYN BASS 2

+SYNBASS 4

MELODY

POLYSYNTH

85

DRUMS

SYN BASS 2

+SYNBASS 4

MELODY

POLYSYNTH

87

DRUMS

KOTO

SYN BASS 2

+SYNBASS 4

MELODY

88

DRUMS

KOTO

SYN BASS 2

+SYNBASS 4

MELODY

89

DRUMS

KOTO

SYN BASS 2

+SYNBASS 4

MELODY

90

DRUMS

KOTO

SYN BASS 2

+SYNBASS 4

MELODY

91

DRUMS

KOTO

SYN BASS 2

+SYNBASS 4

MELODY

92

DRUMS

KOTO

SYN BASS 2

+SYNBASS 4

MELODY

93

DRUMS

KOTO

SYN BASS 2

+SYNBASS 4

MELODY

95

DRUMS

SYN BASS 2

+SYNBASS 4

SYNBASS 1

96

DRUMS

SYN BASS 2

+SYNBASS 4

SYNBASS 1

97

DRUMS

SYN BASS 2

+SYNBASS 4

SYNBASS 1

98

DRUMS

SYN BASS 2

+SYNBASS 4

SYNBASS 1

99

DRUMS

SYN BASS 2

+SYNBASS 4

SYNBASS 1

100

DRUMS

SYN BASS 2

+SYNBASS 4

SYNBASS 1

101

DRUMS

SYN BASS 2

+SYNBASS 4

SYNBASS 1

102

DRUMS

SYN BASS 2

+SYNBASS 4

SYNBASS 1

103

DRUMS

SYN BASS 2

+SYNBASS 4

SYNBASS 1

104

DRUMS

SYN BASS 2

+SYNBASS 4

SYNBASS 1

105

DRUMS

SYN BASS 2

+SYNBASS 4

SYNBASS 1

106

DRUMS

SYN BASS 2

+SYNBASS 4

SYNBASS 1

107

DRUMS

SYN BASS 2

+SYNBASS 4

SYNBASS 1

108

DRUMS

SYN BASS 2

+SYNBASS 4

SYNBASS 1

109

DRUMS

SYN BASS 2

+SYNBASS 4

SYNBASS 1

110

DRUMS

SYN BASS 2

+SYNBASS 4

SYNBRASS 1

MELODY

112

DRUMS

MELODY

114

DRUMS

Inner Kneipe - Eins Zwei Sauferei

♩ = 143,000137

5/4

5

8

13

15

17

20

24

28

31

V.S.

34

37

40

43

46

49

53

56

59

62

DRUMS

65

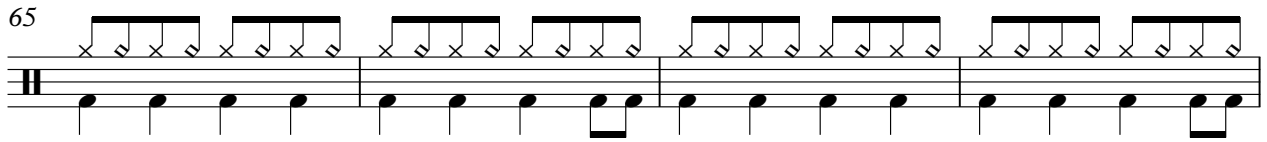

69

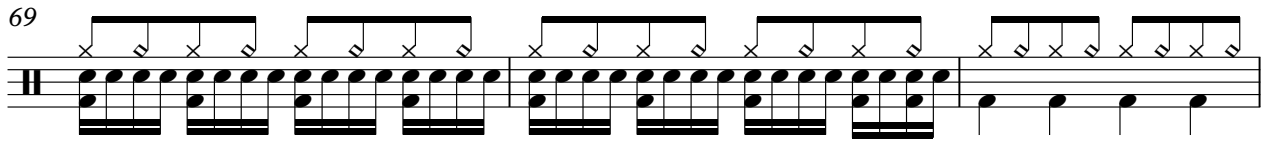

72

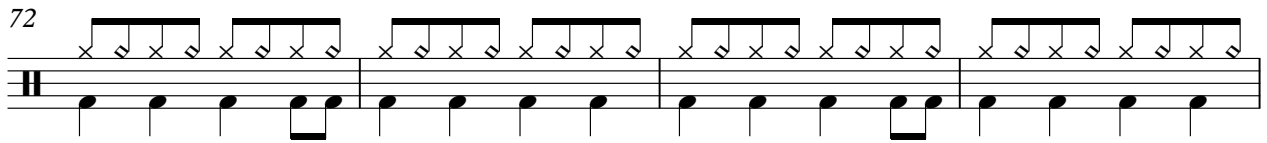

76

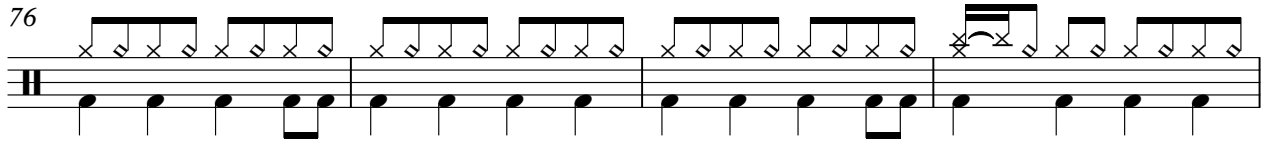

80

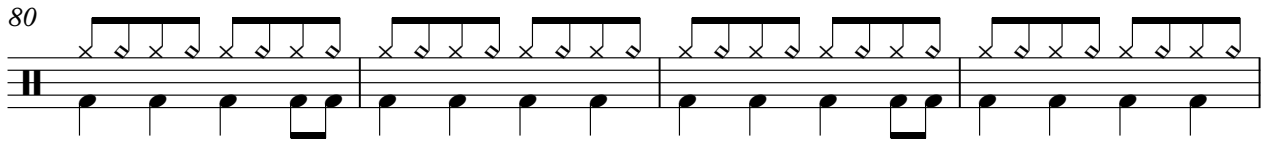

84

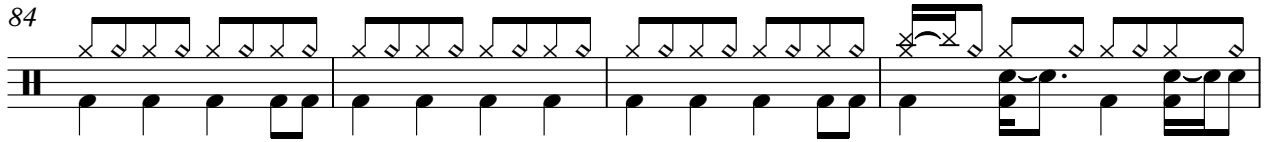

88

91

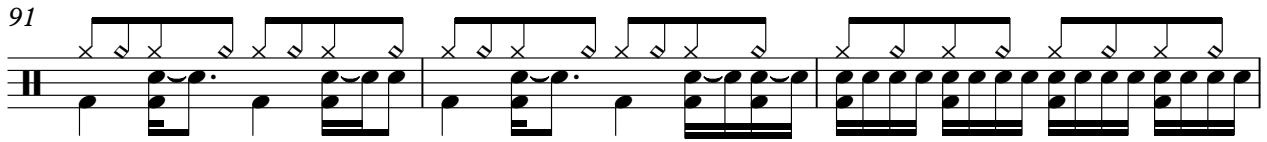

94

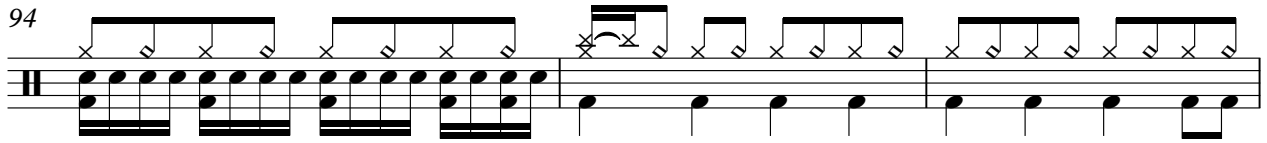

97

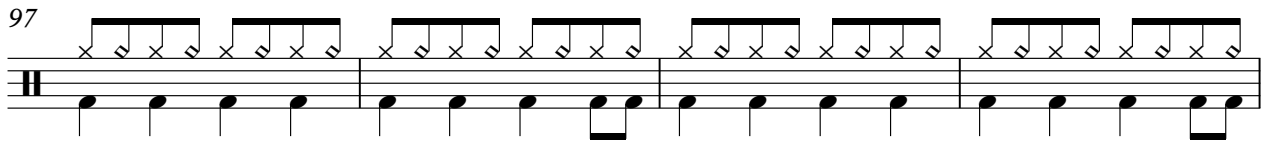

V.S.

DRUMS

101

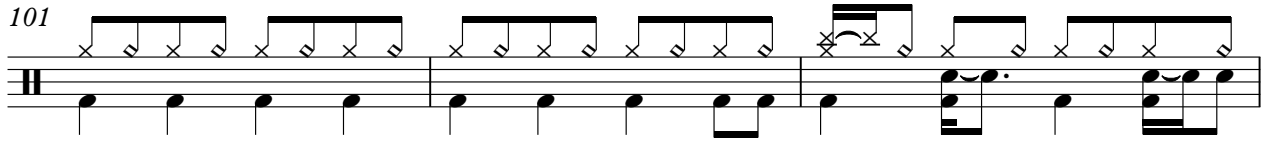

104

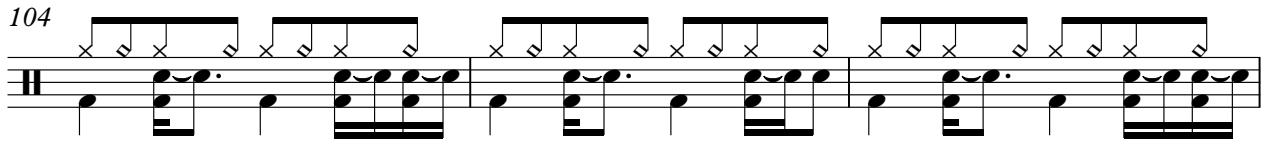

107

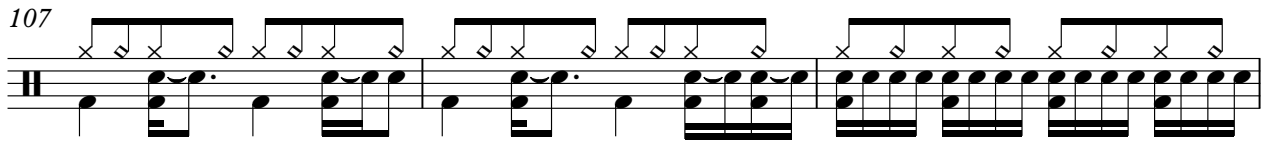

110

115

3

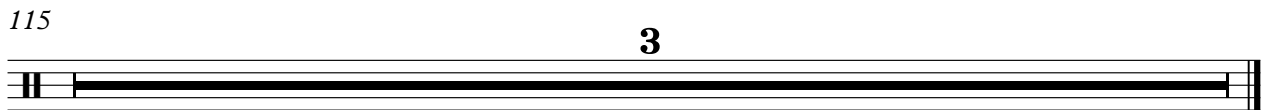

KOTO

Inner Kneipe - Eins Zwei Sauferei

♩ = 143,000137

37

41

44 8

55

58

61 24

87

90

93 20

115 3

SYN BASS 2

Inner Kneipe - Eins Zwei Sauferei

♩ = 143,000137

9

13

17

21

25

29

33

37

41

45

V.S.

49

53

57

61

65

69

73

77

81

85

89

93

97

101

105

108

115

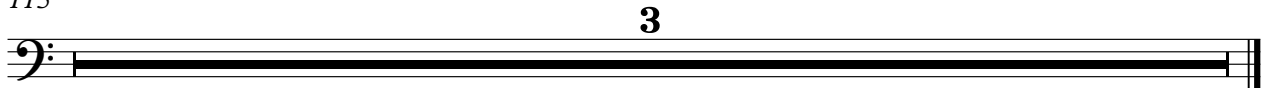

♩ = 143,000137

13

16

18

20

22

24

26

28

30

32

34

36

38

40

42

44

46

48

50

52

54

56

58

60

62

71

73

74

84

86

88

90

92

94

96

98

100

102

104

106

108

110

115

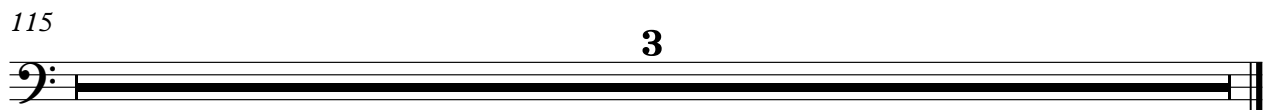

♩ = 143,000137

13

16

18

20

22

24

26

28

30

16

SYNBASS 1

106

108

110

115

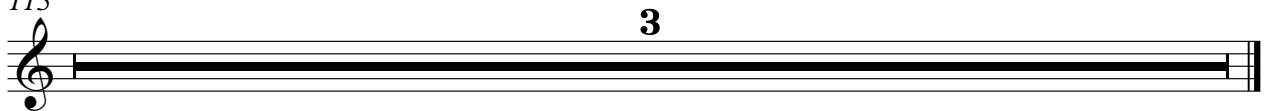

Inner Kneipe - Eins Zwei Sauferei

MELODY

♩ = 143,000137

5

8

11

14 **16**

32

35

38

42

45 **16**

63

66

69

72

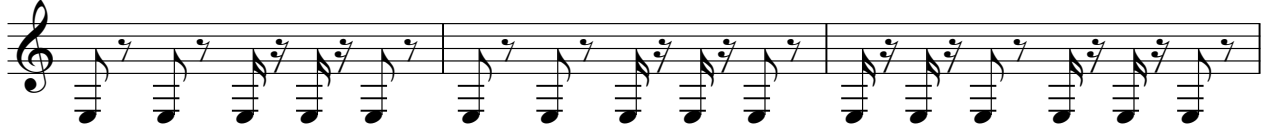

75

78

81

84

87

91

MELODY

95

16

113

115

3

♩ = 143,000137

78

83

28

115

3