

Interactive - Forever Young

♩ = 158,002838

The bottom section of the score is also marked with a tempo of 158,002838.

5

8

11

DRUMS

DISTORTION

TAB

CLAVINET

13

DRUMS

DISTORTION

TAB

15

DRUMS

DISTORTION

TAB

17

DRUMS

DISTORTION

TAB

19

DRUMS

DISTORTION

TAB

21

DRUMS

DISTORTION

TAB

23

DRUMS

DISTORTION

TAB

25

DRUMS

DISTORTION

WARM PAD

27

DRUMS

MELODY

SLOWSTRING

FANTASIA

WARM PAD

30

DRUMS

MELODY

SLOWSTRING

FANTASIA

WARM PAD

33

DRUMS

MELODY

SLOWSTRING

FANTASIA

WARM PAD

35

DRUMS

MELODY

SYN BASS 2

SLOWSTRING

FANTASIA

WARM PAD

37

DRUMS

MELODY

SYN BASS 2

SLOWSTRING

FANTASIA

WARM PAD

39

DRUMS

MELODY

SYN BASS 2

SLOWSTRING

FANTASIA

WARM PAD

41

DRUMS

MELODY

SYN BASS 2

SLOWSTRING

FANTASIA

WARM PAD

43 7

DRUMS

MELODY

SYN BASS 2

SLOWSTRING

FANTASIA

WARM PAD

45

DRUMS

MELODY

SYN BASS 2

SLOWSTRING

FANTASIA

WARM PAD

47

DRUMS

MELODY

SYN BASS 2

SLOWSTRING

FANTASIA

WARM PAD

49

DRUMS

MELODY

SYN BASS 2

SLOWSTRING

FANTASIA

WARM PAD

51

DRUMS

MELODY

CLAVINET

CLAVINET

CLAVINET

SYN BASS 2

SLOWSTRING

WARM PAD

53

DRUMS

CLAVINET

CLAVINET

CLAVINET

SYN BASS 2

SLOWSTRING

WARM PAD

55

DRUMS

CLAVINET

CLAVINET

CLAVINET

SYN BASS 2

SLOWSTRING

WARM PAD

57

DRUMS

CLAVINET

CLAVINET

CLAVINET

SYN BASS 2

SLOWSTRING

WARM PAD

59

DRUMS

CLAVINET

CLAVINET

CLAVINET

SYN BASS 2

SLOWSTRING

WARM PAD

61

DRUMS

CLAVINET

CLAVINET

CLAVINET

SYN BASS 2

SLOWSTRING

WARM PAD

63

DRUMS

CLAVINET

CLAVINET

CLAVINET

SYN BASS 2

SLOWSTRING

WARM PAD

65

DRUMS

CLAVINET

CLAVINET

CLAVINET

SYN BASS 2

SLOWSTRING

WARM PAD

67

DRUMS

DISTORTION

SYN BASS 2

69

DRUMS

DISTORTION

SYN BASS 2

71

DRUMS

DISTORTION

SYN BASS 2

73

DRUMS

DISTORTION

SYN BASS 2

75

DRUMS

DISTORTION

SYN BASS 2

77

DRUMS

DISTORTION

SYN BASS 2

79

DRUMS

DISTORTION

SYN BASS 2

81

DRUMS

DISTORTION

SYN BASS 2

83

DRUMS

DISTORTION

DISTORTION

DISTORTION

SYN BASS 2

85

DRUMS

DISTORTION

DISTORTION

DISTORTION

SYN BASS 2

87

DRUMS

DISTORTION

DISTORTION

DISTORTION

89

DRUMS

DISTORTION

DISTORTION

DISTORTION

WARM PAD

91

DRUMS

MELODY

SLOWSTRING

FANTASIA

WARM PAD

94

DRUMS

MELODY

SLOWSTRING

FANTASIA

WARM PAD

97

DRUMS

MELODY

SLOWSTRING

FANTASIA

WARM PAD

99

DRUMS

MELODY

SLOWSTRING

FANTASIA

WARM PAD

101

DRUMS

MELODY

SLOWSTRING

FANTASIA

WARM PAD

103

DRUMS

MELODY

SLOWSTRING

FANTASIA

WARM PAD

105

DRUMS

MELODY

SLOWSTRING

FANTASIA

WARM PAD

107

DRUMS

MELODY

SYN BASS 2

SLOWSTRING

FANTASIA

WARM PAD

109

DRUMS

MELODY

SYN BASS 2

SLOWSTRING

FANTASIA

WARM PAD

111

DRUMS

MELODY

SYN BASS 2

SLOWSTRING

FANTASIA

WARM PAD

113

DRUMS

MELODY

SYN BASS 2

SLOWSTRING

FANTASIA

WARM PAD

115

DRUMS
MELODY
SYN BASS 2
SLOWSTRING
FANTASIA
WARM PAD

117

DRUMS
MELODY
SYN BASS 2
SLOWSTRING
FANTASIA
WARM PAD

119

DRUMS

MELODY

SYN BASS 2

SLOWSTRING

FANTASIA

WARM PAD

121

DRUMS

MELODY

SYN BASS 2

SLOWSTRING

FANTASIA

WARM PAD

123

DRUMS

MELODY

CLAVINET

CLAVINET

CLAVINET

SYN BASS 2

SLOWSTRING

FANTASIA

WARM PAD

125

DRUMS

CLAVINET

CLAVINET

CLAVINET

SYN BASS 2

SLOWSTRING

FANTASIA

WARM PAD

This block contains the musical notation for measures 125 and 126. It features seven staves: DRUMS (top), CLAVINET (treble clef), CLAVINET (grand staff), CLAVINET (treble clef), SYN BASS 2 (bass clef), SLOWSTRING (treble clef), and FANTASIA (treble clef). The WARM PAD staff is at the bottom. The notation includes various rhythmic patterns, rests, and melodic lines for each instrument.

127

DRUMS

CLAVINET

CLAVINET

CLAVINET

SYN BASS 2

SLOWSTRING

FANTASIA

WARM PAD

This block contains the musical notation for measures 127 and 128. It features seven staves: DRUMS (top), CLAVINET (treble clef), CLAVINET (grand staff), CLAVINET (treble clef), SYN BASS 2 (bass clef), SLOWSTRING (treble clef), and FANTASIA (treble clef). The WARM PAD staff is at the bottom. The notation continues with various rhythmic patterns, rests, and melodic lines for each instrument.

129

DRUMS

CLAVINET

CLAVINET

CLAVINET

SYN BASS 2

SLOWSTRING

FANTASIA

WARM PAD

131

DRUMS

CLAVINET

CLAVINET

CLAVINET

SYN BASS 2

SLOWSTRING

FANTASIA

WARM PAD

133

DRUMS

CLAVINET

CLAVINET

CLAVINET

SYN BASS 2

SLOWSTRING

FANTASIA

WARM PAD

136

CLAVINET

CLAVINET

CLAVINET

SYN BASS 2

SLOWSTRING

FANTASIA

WARM PAD

DRUMS

Interactive - Forever Young

♩ = 158,002838

5

9

11

13

15

17

19

21

23

25

V.S.

DRUMS

28 **3**

33

35

37

39

41

43

45

47

49

DRUMS

51

53

55

57

59

61

63

65

67

69

V.S.

DRUMS

91

94

97

99

101

103

105

107

109

111

V.S.

113

115

117

119

121

123

125

127

129

131

DRUMS

7

133

141

3

MELODY

Interactive - Forever Young

♩ = 158,002838

25

29

33

37

42

47

50

39

91

96

101

106

111

115

120

17

141

3

DISTORTION

Interactive - Forever Young

♩ = 158,002838

81

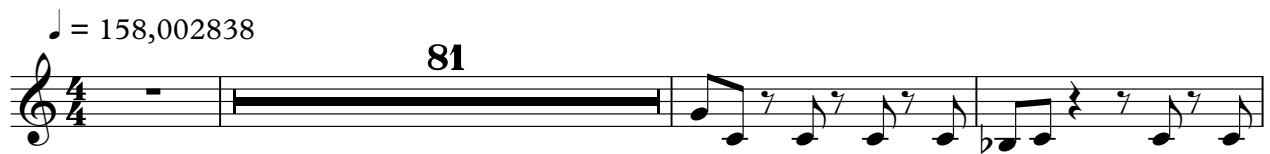

85

89

50

141

3

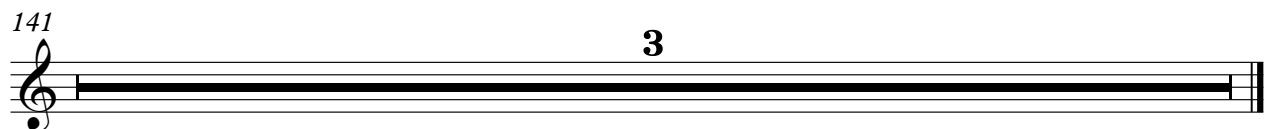

DISTORTION

Interactive - Forever Young

♩ = 158,002838

81

84

87

89

50

141

3

DISTORTION

♩ = 158,002838

9

E
B
T
A
D
B
A
E
A

13

T
A
B

17

T
A
B

21

T
A
B

25

40

T
A
B

67

T
A
B

70

T
A
B

73

T
A
B

76

T
A
B

79

T
A
B

83

V.S.

2 82

DISTORTION

82

T 0

A 1 3 3 3 3

B 3 3 3 3 3 3 3 3

85

85

T 0

A 3 3 3 1 3

B 3 3 3 3 3 3 3 3

88

88

T 0

A 1 3 3 3 3

B 3 3 3 3 3 3 3 3

90

50

90

T 0

A 1 3 3 3 3

B 3 3 3 3 3 3 3 3

141

3

141

CLAVINET

Interactive - Forever Young

♩ = 158,002838

6

10

40

52

56

60

64

66

56

CLAVINET

123

127

131

135

138

CLAVINET

Interactive - Forever Young

♩ = 158,002838

123

129

134

141

CLAVINET

Interactive - Forever Young

♩ = 158,002838

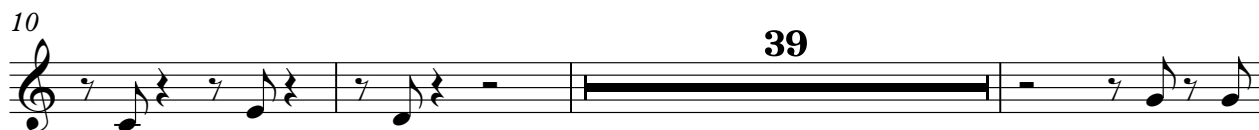

123

127

131

135

141

♩ = 158,002838

33

37

41

45

49

53

57

61

64

67

71

75

79

83

87

110

114

118

122

126

130

134

137

141

SLOWSTRING

Interactive - Forever Young

♩ = 158,002838

9 16

30

36

43

50

57

63 24

SLOWSTRING

91

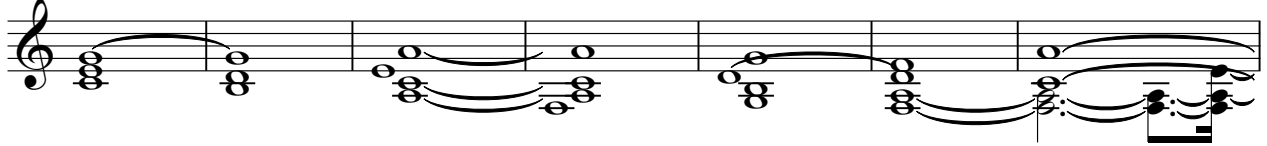

98

105

111

117

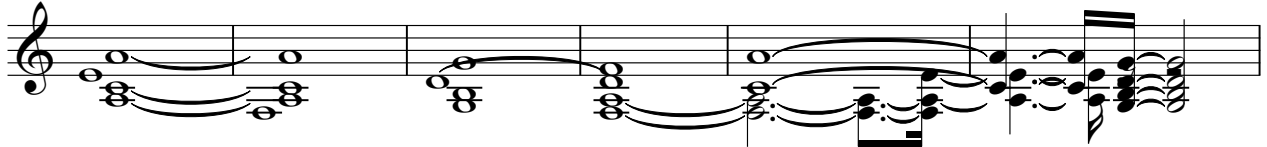

123

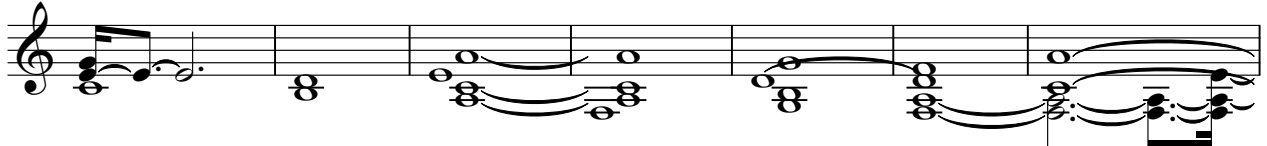

130

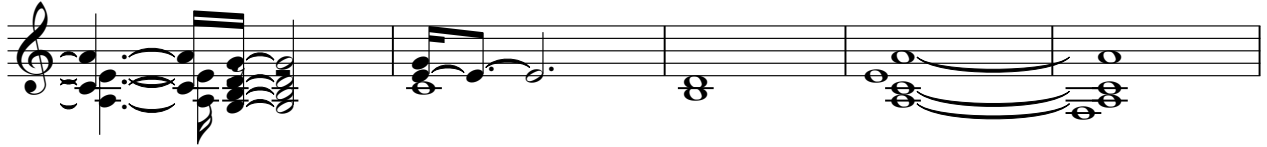

135

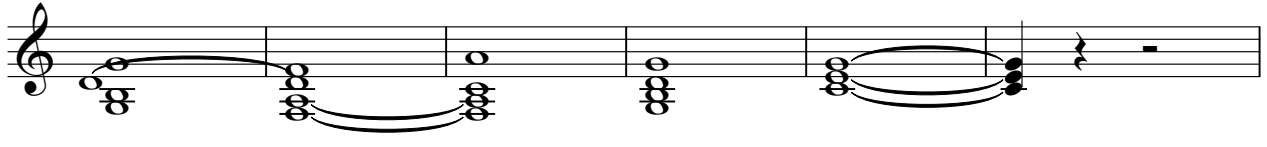

141

FANTASIA

Interactive - Forever Young

♩ = 158,002838

25

29

33

37

41

45

49

40

FANTASIA

FANTASIA

3

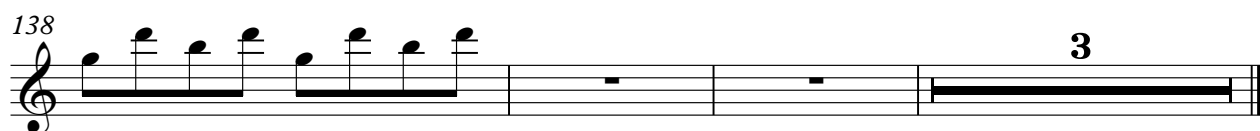

WARM PAD

Interactive - Forever Young

♩ = 158,002838

6

11 **15**

29

34

38

42

46

50

54

V.S.

WARM PAD

58

62

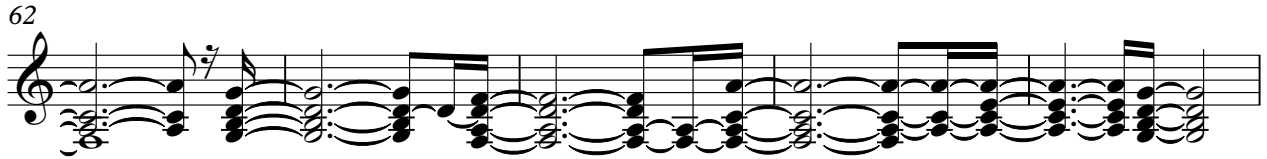

67

23

93

98

102

106

110

114

118

122

126

130

134

138

