

# Interactive - Forever

♩ = 163,000076

10

Drums

Drums

Seq

High Organ

Strings

Hook Bass

12

Drums

Drums

Hook Bass

14

Drums

Drums

Hook Bass

16

Drums

Drums

Hook Bass

18

Drums

Drums

Hook Bass

20

Drums

Drums

Hook Bass

22

Drums

Drums

Hook Bass

24

Drums

Drums

Hook Bass

26

Drums

Drums

Bells

Voice Pads

Strings

Hook Bass

Voice Melody

29

Bells

Voice Pads

Strings

Voice Melody

31

Bells

Voice Pads

Strings

Voice Melody

33

Bells

Voice Pads

Strings

Voice Melody

35

Drums

Drums

Bells

Strings

Voice Melody

37

Drums

Drums

Bells

Strings

Voice Melody

39

Drums

Drums

Bells

Strings

Voice Melody

41

Drums

Drums

Bells

Strings

Voice Melody

43

Drums

Drums

Bells

Bass

Strings

Voice Melody

45

Drums

Drums

Bells

Bass

Strings

Voice Melody

47

Drums

Drums

Bells

Bass

Strings

Voice Melody

49

Drums

Drums

Bells

Bass

Strings

Voice Melody

51

Drums

Drums

Bells

Bass

Strings

Voice Melody

53

Drums

Drums

Bells

Bass

Strings

Voice Melody

55

Drums

Drums

Bells

Bass

Strings

Voice Melody

57

Drums

Drums

Bells

Bass

Strings

Voice Melody

59

Drums

Drums

Seq

Bass

Strings

Voice Melody

61

Drums

Drums

Seq

Bass

Strings

63

Drums

Drums

Seq

Bass

Strings

65

Drums

Drums

Seq

Bass

Strings

67

Drums

Drums

Seq

Bass

Strings

69

Drums

Drums

Seq

Bass

Strings

Hook Bass

71

Drums

Drums

Seq

Bass

Strings

73

Drums

Drums

Seq

Bass

Strings

75

Drums

Drums

Bass

Hook Line

Hook Bass

77

Drums

Bass

Hook Line

Hook Bass

79

Drums

Drums

Bass

Hook Line

Hook Bass

81

Drums

Drums

Bass

Hook Line

Hook Bass

83

Drums

Drums

Bass

Hook Line

Hook Bass

85

Drums

Drums

Bass

Hook Line

Hook Bass

87

Drums

Drums

Bass

Hook Line

Hook Bass

89

Drums

Drums

Bass

Hook Line

Hook Bass

91

Drums

Drums

Bass

Hook Line

Hook Bass

93

Drums

Drums

Bass

Hook Line

Hook Bass

95

Drums

Drums

Hook Line

Hook Bass

97

Drums

Drums

Hook Line

Hook Bass

99

Drums

Bells

Voice Pads

Strings

Voice Melody

101

Bells

Voice Pads

Strings

Voice Melody

103

Bells

Voice Pads

Strings

Voice Melody

105

Bells

Voice Pads

Strings

Voice Melody

107

Drums

Bells

Voice Pads

Strings

Voice Melody

109

Drums

Bells

Voice Pads

Strings

Voice Melody

111

Drums

Bells

Voice Pads

Strings

Voice Melody

113

Drums

Bells

Voice Pads

Strings

Voice Melody

115

Drums

Drums

Bells

Bass

Strings

Voice Melody

117

Drums

Drums

Bells

Bass

Strings

Voice Melody

119

Drums

Drums

Bells

Bass

Strings

Voice Melody

121

Drums

Drums

Bells

Bass

Strings

Voice Melody

123

Drums

Drums

Bells

Bass

Strings

Voice Melody

125

Drums

Drums

Bells

Bass

Strings

Voice Melody

127

Drums

Drums

Bells

Bass

High Organ

Strings

Voice Melody

129

Drums

Drums

Bells

Bass

High Organ

Strings

Voice Melody

131

Drums

Drums

Bells

Seq

Bass

Strings

Voice Melody

133

Drums

Drums

Bells

Seq

Bass

Strings

135

Drums

Drums

Bells

Seq

Bass

Strings

137

Drums

Drums

Bells

Seq

Bass

Strings

139

Drums

Drums

Bells

Seq

Bass

Voice Pads

Strings

141

Drums

Drums

Bells

Seq

Bass

Voice Pads

Strings

143

Drums

Bells

Seq

Bass

Voice Pads

Strings

145

Drums

Bells

Seq

Bass

Voice Pads

Strings

146

Drums

Bells

Seq

Bass

Voice Pads

Strings

Drums

Interactive - Forever

♩ = 163,000076

2 3

9

12

15

18

21

24

26 7

35

39

43

45

47

49

51

53

55

57

Drums

59

61

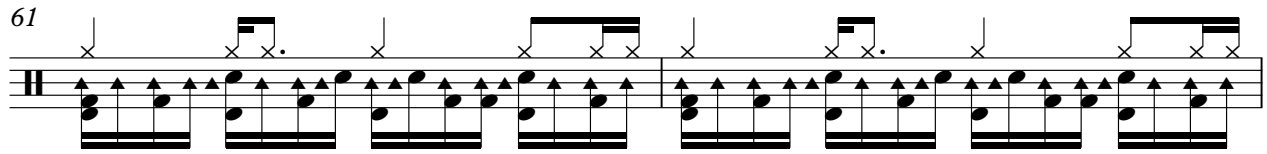

63

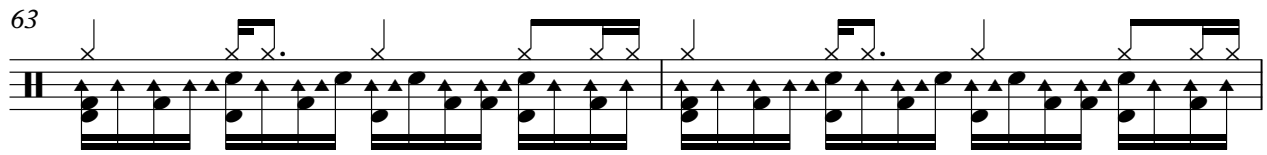

65

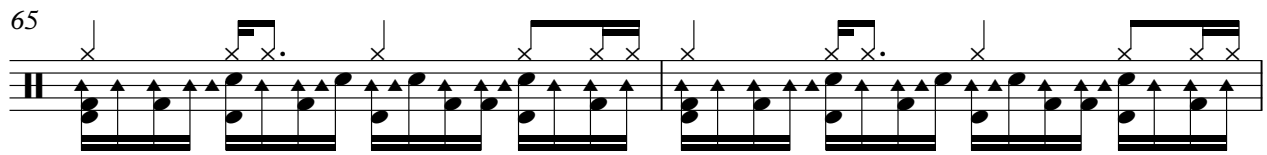

67

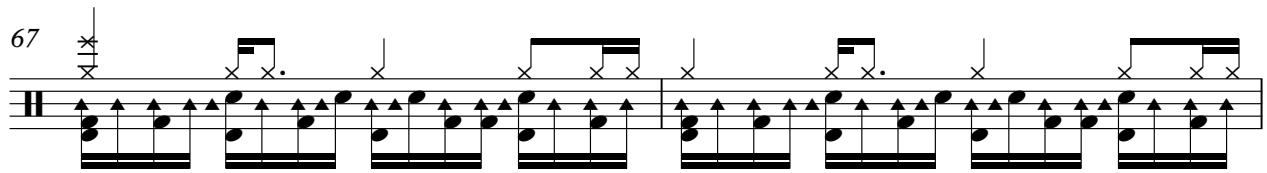

69

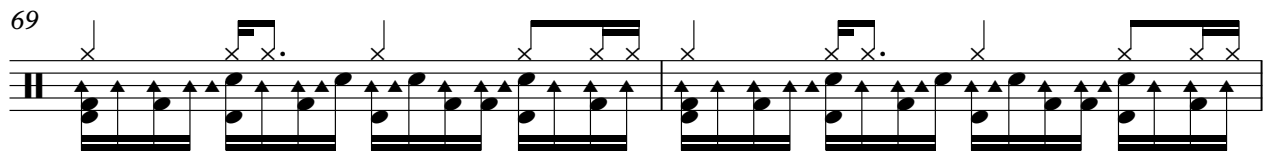

71

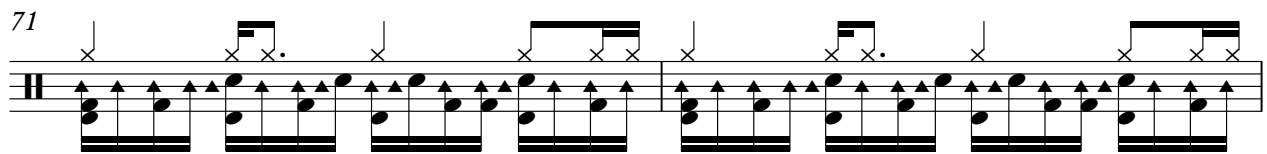

73

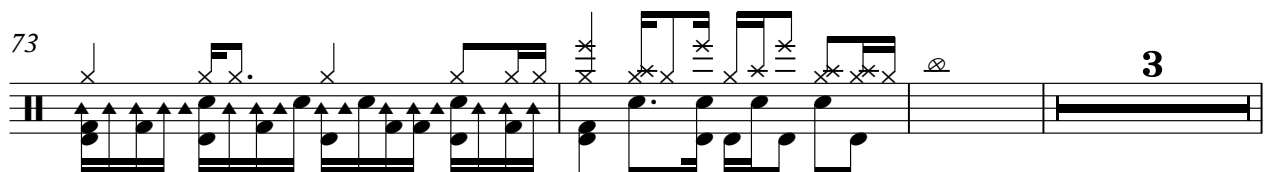

79

82

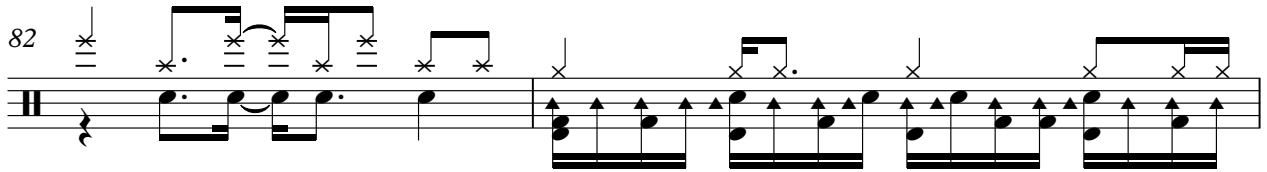

84

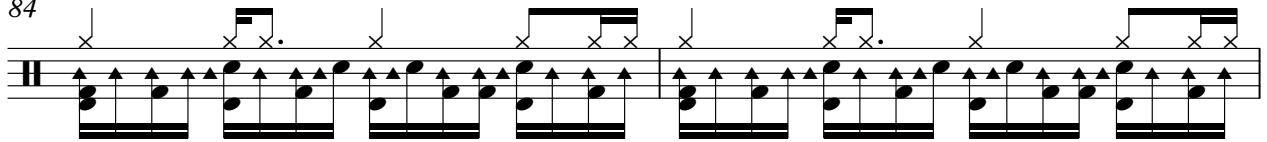

86

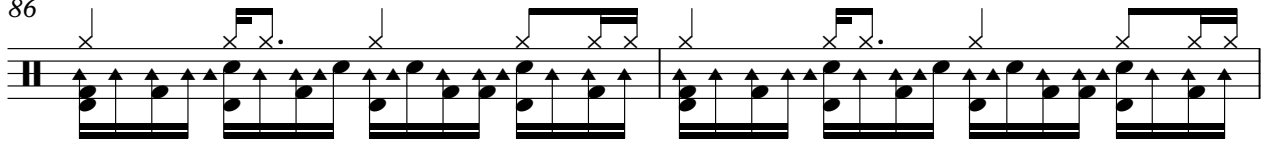

88

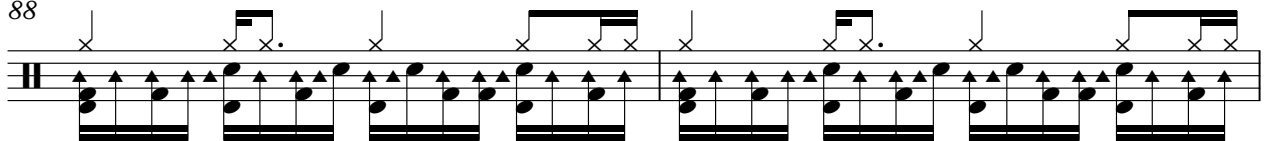

90

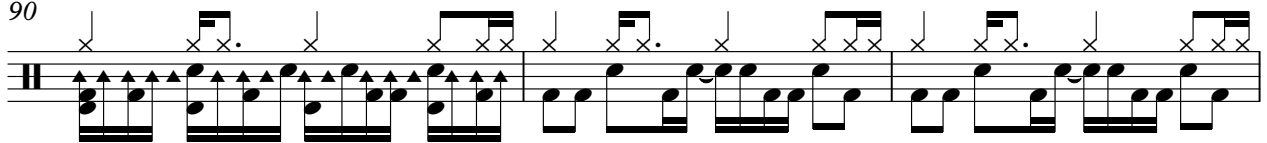

93

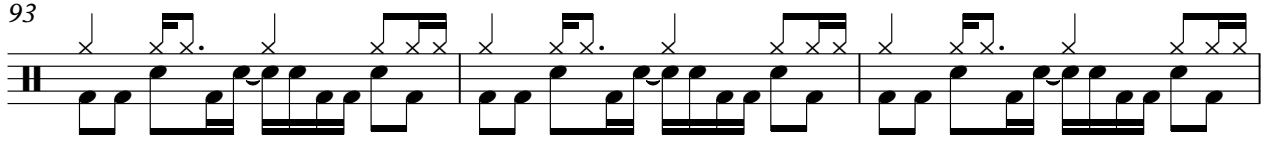

96

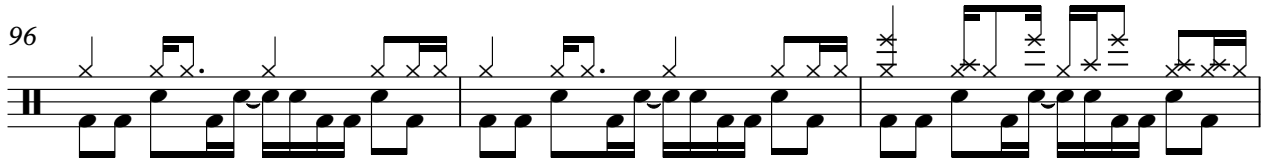

99

109

Drums

112

115

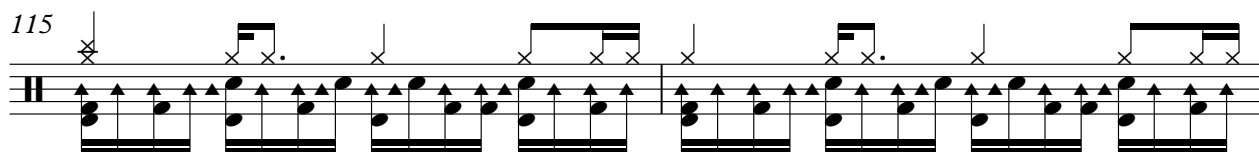

117

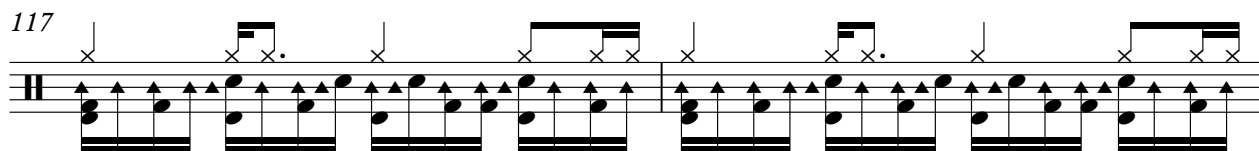

119

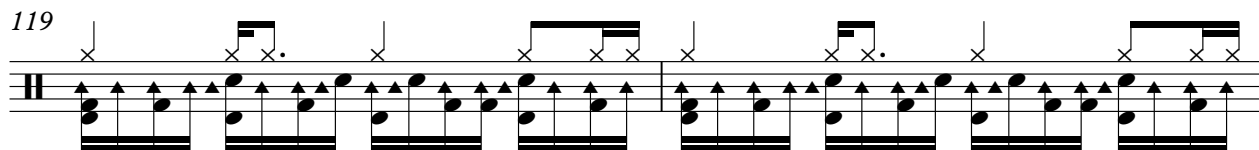

121

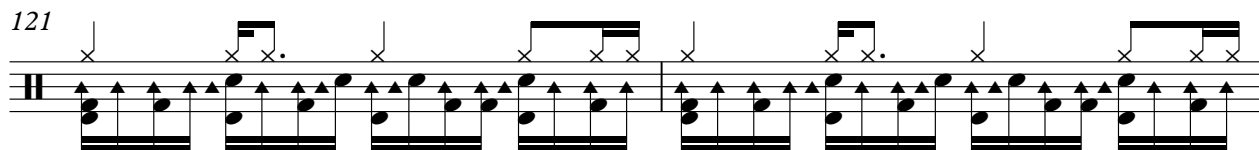

123

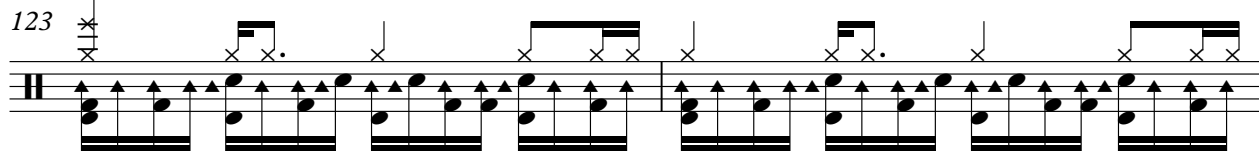

125

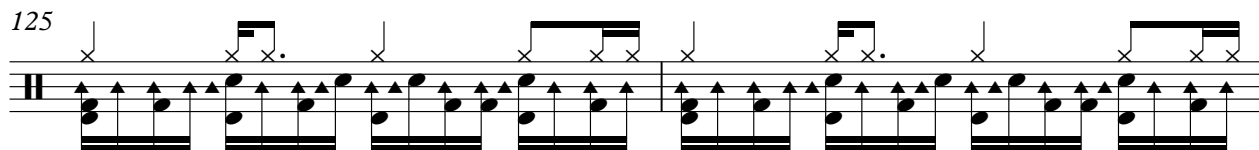

127

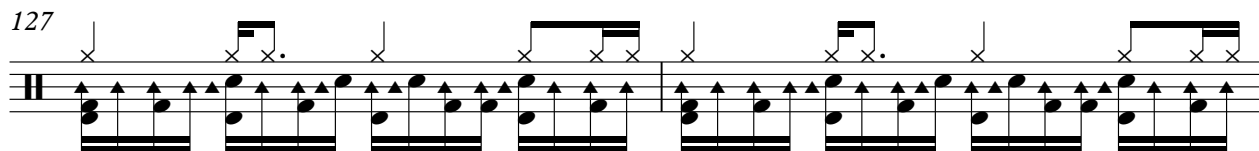

129

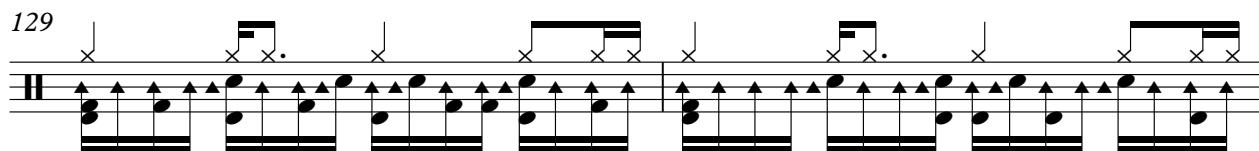

131

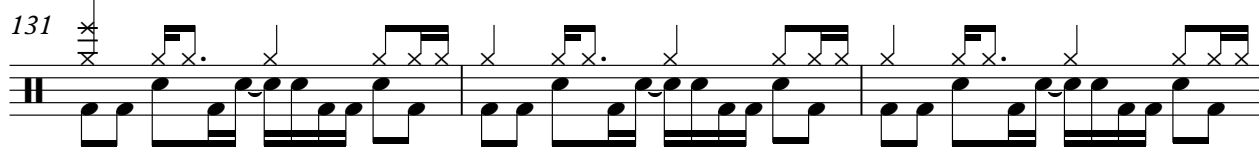

V.S.

6

Drums

134

137

140

# Interactive - Forever

## Drums

♩ = 163,000076

V.S.

V.S.

140

143

145

# Interactive - Forever

Bells

♩ = 163,000076

26

29

31

33

35

37

39

41

43

45

V.S.

47

49

51

53

55

57

59

101

103

105

107

109

111

113

115

117

119

121

123

125

V.S.

127

129

131

133

135

137

139

141

143

145

3

# Interactive - Forever

Seq

♩ = 163,000076

6

10 **48**

60

64

68

72

74 **56**

131

135

139

143

146

# Interactive - Forever

Bass

♩ = 163,000076

42

44

46

48

50

52

54

56

58

60

V.S.

62

64

66

68

70

72

74

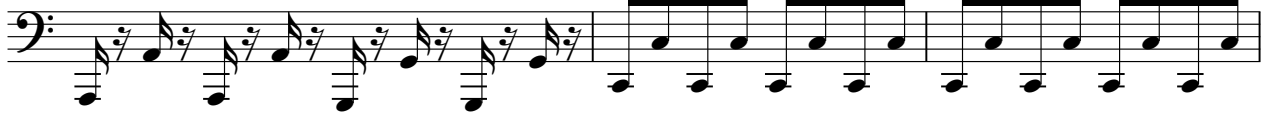

77

81

85

89

93

20

115

117

119

121

123

125

127

129

V.S.

131

133

135

137

139

141

143

145

3

Voice Pads

Interactive - Forever

♩ = 163,000076

26

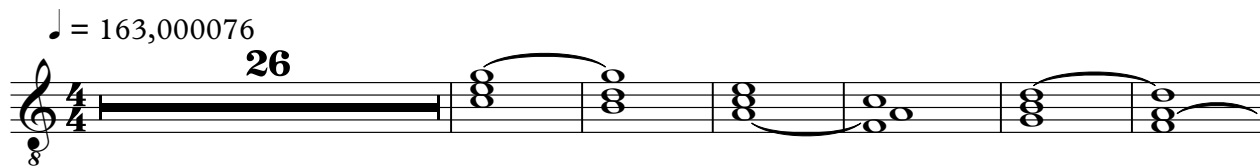

33

64

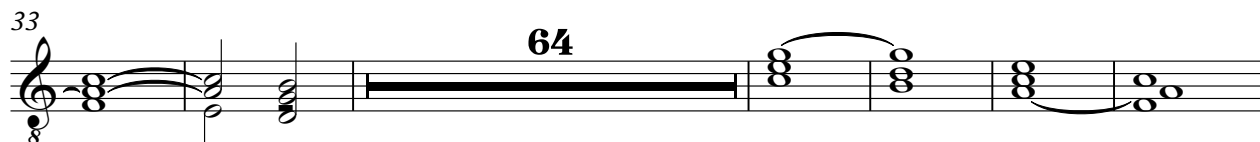

103

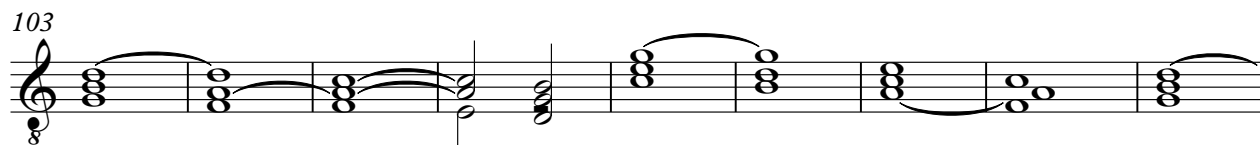

112

24

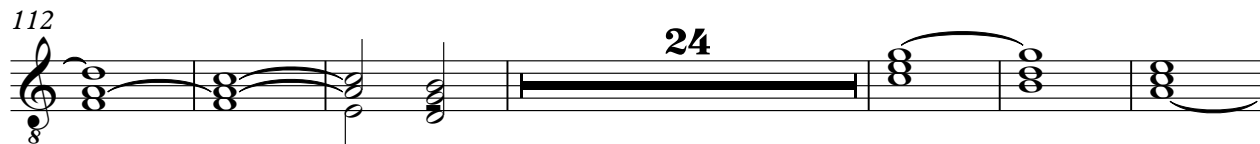

142

Hook Line

Interactive - Forever

♩ = 163,000076

74

77

80

83

86

89

92

95

98

51

High Organ

Interactive - Forever

♩ = 163,000076

6

6

11

116

116

129

19

19

# Interactive - Forever

Strings

$\text{♩} = 163,000076$

10 **16**

32

41

50

58

66

72 **24**

99

108

117

126

135

143

Hook Bass

Interactive - Forever

♩ = 163,000076

9

13

17

21

25

43

5

75

78

81

84

87

V.S.

# Hook Bass

90

93

96

98

Voice Melody

Interactive - Forever

♩ = 163,000076

26

30

35

40

45

50

55

58

39

