

Interactive - Foreveryoung

♩ = 163,003616

Drums

Drums

Seq

Strings

Hook Bass

6

Drums

Drums

Seq

High Orga

Strings

10

Drums

Drums

Seq

High Orga

Strings

Hook Bass

13

Drums

Drums

Hook Bass

16

Drums

Drums

Hook Bass

19

Drums

Drums

Hook Bass

22

Drums

Drums

Hook Bass

25

Drums

Drums

Bells

Voice Pad

Strings

Hook Bass

Voice Mel

28

Bells

Voice Pad

Strings

Voice Mel

31

Bells

Voice Pad

Strings

Voice Mel

33

Drums

Drums

Bells

Voice Pad

Strings

Voice Mel

36

Drums

Drums

Bells

Strings

Voice Mel

39

Drums

Drums

Bells

Strings

Voice Mel

41

Drums

Drums

Bells

Strings

Voice Mel

43

Drums

Drums

Bells

Bass

Strings

Voice Mel

45

Drums

Drums

Bells

Bass

Strings

Voice Mel

47

Drums

Drums

Bells

Bass

Strings

Voice Mel

49

Drums

Drums

Bells

Bass

Strings

Voice Mel

51

Drums

Drums

Bells

Bass

Strings

Voice Mel

53

Drums

Drums

Bells

Bass

Strings

Voice Mel

55

Drums

Drums

Bells

Bass

Strings

Voice Mel

57

Drums

Drums

Bells

Bass

Strings

Voice Mel

59

Drums

Drums

Seq

Bass

Strings

Voice Mel

61

Drums

Drums

Seq

Bass

Strings

63

Drums

Drums

Seq

Bass

Strings

65

Drums

Drums

Seq

Bass

Strings

67

Drums

Drums

Seq

Bass

Strings

69

Drums

Drums

Seq

Bass

Strings

Hook Bass

71

Drums

Drums

Seq

Bass

Strings

73 13

Drums

Drums

Seq

Bass

Strings

75

Drums

Drums

Bass

Hook Line

Hook Bass

78

Drums

Drums

Bass

Hook Line

Hook Bass

81

Drums

Drums

Bass

Hook Line

Hook Bass

83

Drums

Drums

Bass

Hook Line

Hook Bass

85

Drums

Drums

Bass

Hook Line

Hook Bass

87

Drums

Drums

Bass

Hook Line

Hook Bass

89

Drums

Drums

Bass

Hook Line

Hook Bass

91

Drums

Drums

Bass

Hook Line

Hook Bass

94

Drums

Drums

Bass

Hook Line

Hook Bass

97

Drums

Drums

Bells

Voice Pad

Hook Line

Strings

Hook Bass

Voice Mel

100

Bells

Voice Pad

Strings

Voice Mel

103

Bells

Voice Pad

Strings

Voice Mel

105

Bells

Voice Pad

Strings

Voice Mel

107

Drums

Bells

Voice Pad

Strings

Voice Mel

110

Drums

Bells

Voice Pad

Strings

Voice Mel

112

Drums

Bells

Voice Pad

Strings

Voice Mel

114

116

118

Drums

Drums

Bells

Bass

Strings

Voice Mel

120

Drums

Drums

Bells

Bass

Strings

Voice Mel

122

Drums

Drums

Bells

Bass

Strings

Voice Mel

124

Drums

Drums

Bells

Bass

Strings

Voice Mel

126

Drums

Drums

Bells

Bass

High Orga

Strings

Voice Mel

128

Drums

Drums

Bells

Bass

High Orga

Strings

Voice Mel

130

132

134

Drums

Drums

Bells

Seq

Bass

Strings

136

Drums

Drums

Bells

Seq

Bass

Strings

138

Drums

Drums

Bells

Seq

Bass

Voice Pad

Strings

140

Drums

Drums

Bells

Seq

Bass

Voice Pad

Strings

142

Drums

Drums

Bells

Seq

Bass

Voice Pad

Strings

144

Drums

Bells

Seq

Bass

Voice Pad

Strings

146

Drums

Bells

Seq

Bass

Voice Pad

Strings

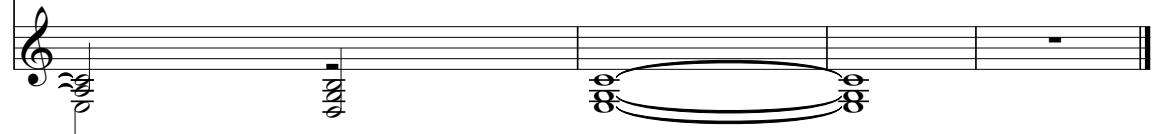

Drums

Interactive - Foreveryoung

♩ = 163,003616

2 3

9

12

15

18

21

24

26 7

35

35

39

39

43

43

45

45

47

47

49

49

51

51

53

53

55

55

57

57

Drums

59

61

63

65

67

69

71

73

79

82

84

86

88

90

93

96

99

109

Drums

112

115

117

119

121

123

125

127

129

131

V.S.

6

Drums

134

137

140

Interactive - Foreveryoung

Drums

♩ = 163,003616

2 4

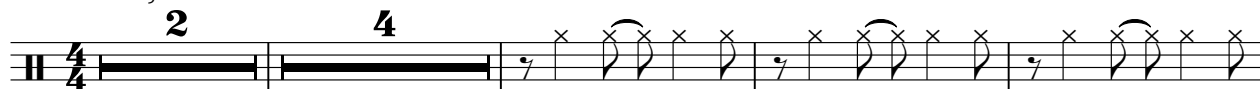

10

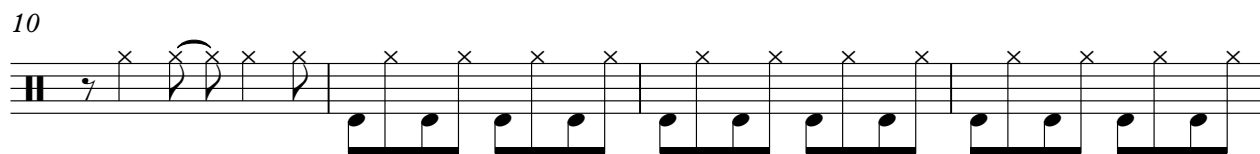

14

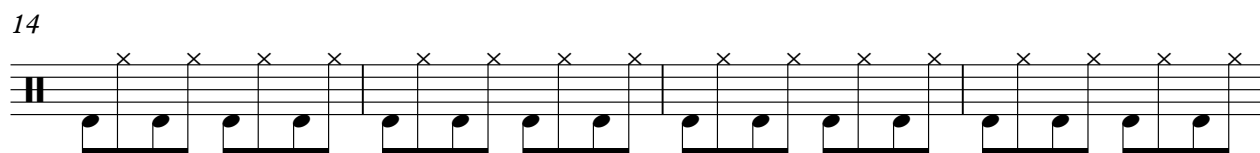

18

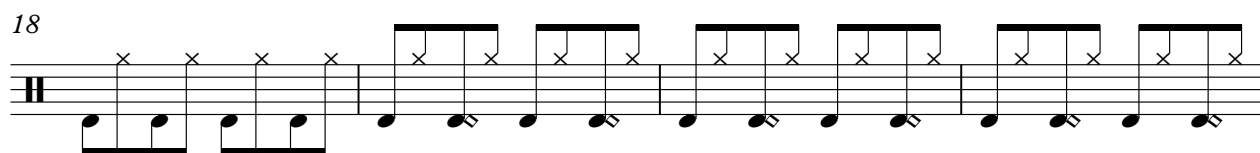

22

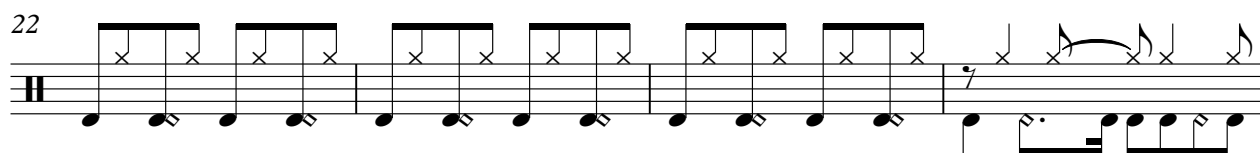

26 8

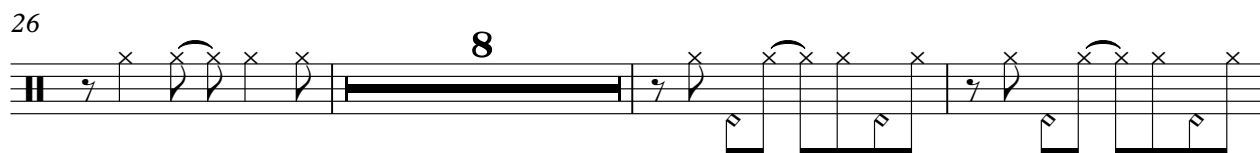

37

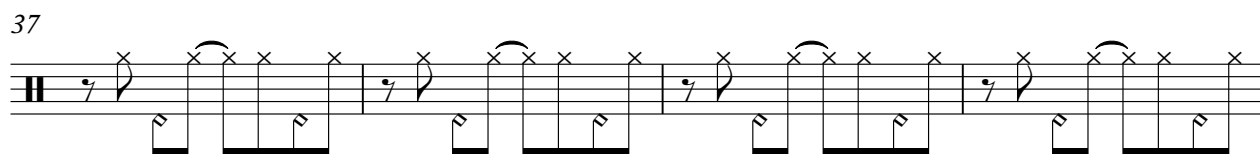

41

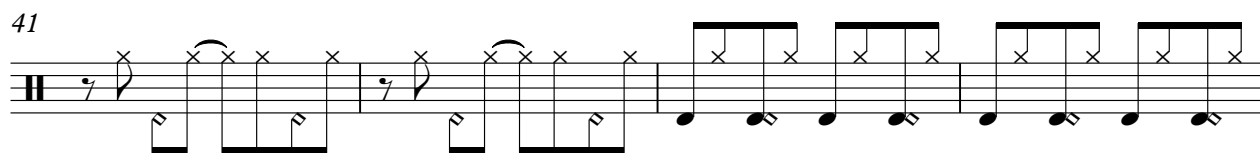

45

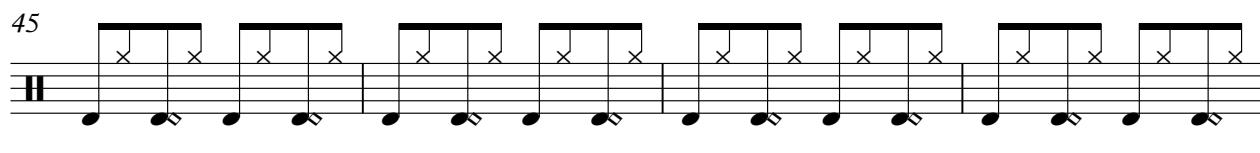

49

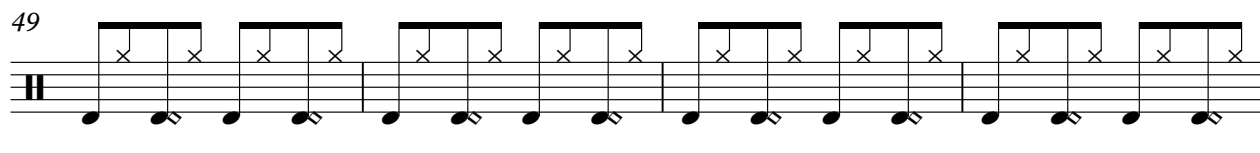

V.S.

Drums

53

57

60

64

68

72

76

80

84

88

92

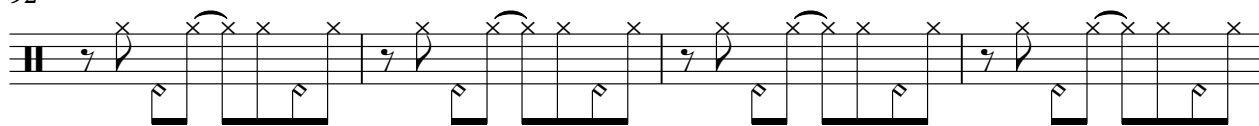

96

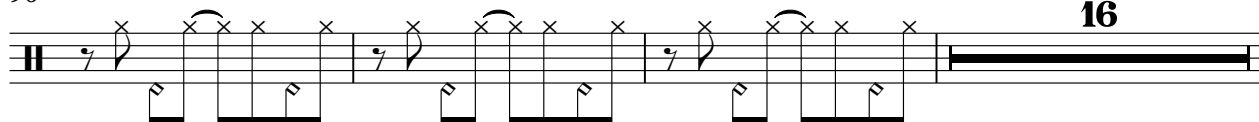

115

119

123

127

130

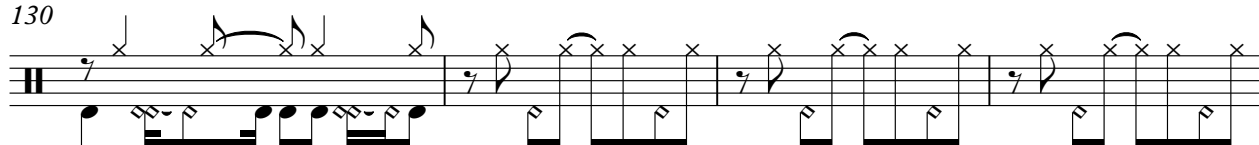

134

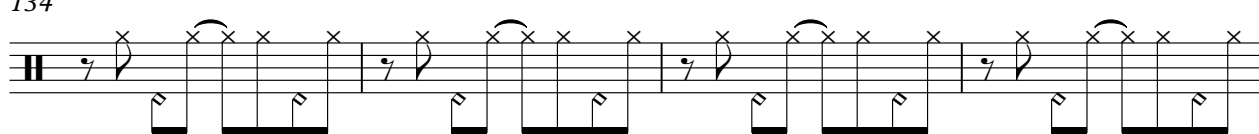

138

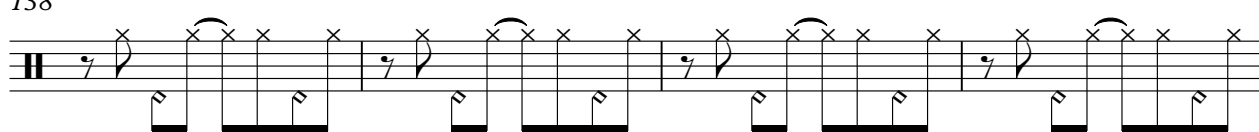

142

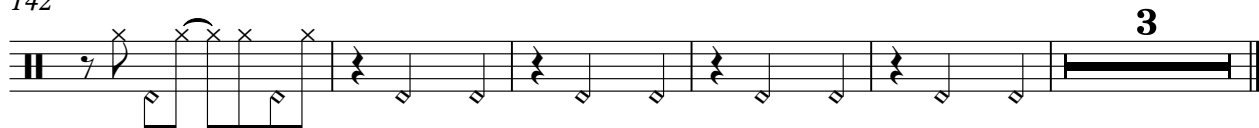

Interactive - Foreveryoung

Bells

♩ = 163,003616

26

29

31

33

35

37

39

41

43

45

V.S.

47

49

51

53

55

57

59

101

103

105

107

109

111

113

115

117

119

121

123

125

♩ = 163,003616

6

10 **48**

60

64

68

72

74 **56**

131

135

139

143

146

Interactive - Foreveryoung

Bass

♩ = 163,003616

42

44

46

48

50

52

54

56

58

60

V.S.

62

64

66

68

70

72

74

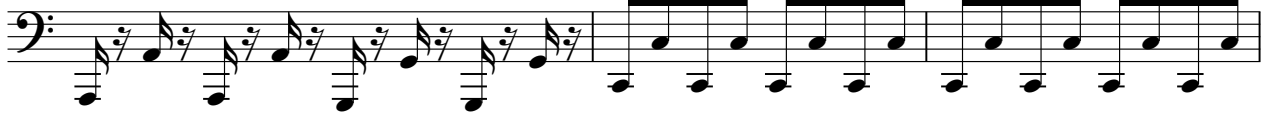

77

81

85

89

93

115

117

119

121

123

125

127

129

V.S.

131

133

135

137

139

141

143

145

3

Voice Pad

Interactive - Foreveryoung

♩ = 163,003616

26

33

64

103

112

24

142

Hook Line

Interactive - Foreveryoung

♩ = 163,003616

74

77

80

83

86

89

92

95

98

51

High Orga

Interactive - Foreveryoung

♩ = 163,003616

6

6

11

116

116

129

19

19

Interactive - Foreveryoung

Strings

$\text{♩} = 163,003616$

10 **16**

32

41

50

58

66

72 **24**

99

108

117

126

135

143

Hook Bass

Interactive - Foreveryoung

♩ = 163,003616

9

13

17

21

25

43

5

75

78

81

84

87

V.S.

Hook Bass

90

93

96

98

Voice Mel

Interactive - Foreveryoung

♩ = 163,003616

26

30

35

40

45

50

55

58

39

99

104

109

114

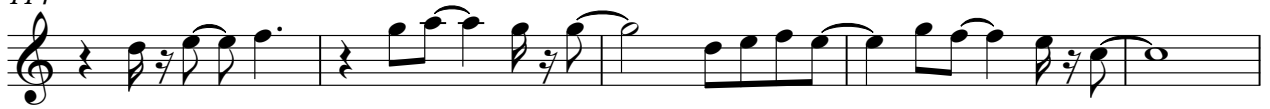

119

123

128

18