

Intermission & Lori Glori - Six Days

♩ = 120,000000

SHAKUHACHI

DRUMS

MELO TOM 1

SAW WAVE

CHOIR AAHS

SYN BASS 1

SYNBASS 1

VOICE OOHS

♩ = 120,000000

STRINGS

5

SAW WAVE

7

SAW WAVE

9

DRUMS

SAW WAVE

11

SHAKUHACHI

DRUMS

SAW WAVE

SYN BASS 1

VOICE OOHS

13

SHAKUHACHI

DRUMS

SAW WAVE

SYN BASS 1

VOICE OOHS

15

SHAKUHACHI

DRUMS

SAW WAVE

SYN BASS 1

VOICE OOHS

17

SHAKUHACHI

DRUMS

SAW WAVE

SYN BASS 1

VOICE OOHS

19

SHAKUHACHI

DRUMS

SAW WAVE

SYN BASS 1

VOICE OOHS

21

SHAKUHACHI

DRUMS

SAW WAVE

SYN BASS 1

VOICE OOHS

23

SHAKUHACHI

DRUMS

SAW WAVE

CHOIR AAHS

SYN BASS 1

VOICE OOHS

STRINGS

25

SHAKUHACHI

DRUMS

SAW WAVE

CHOIR AAHS

SYN BASS 1

VOICE OOHS

STRINGS

27

DRUMS

CHOIR AAHS

SYN BASS 1

VOICE OOHS

STRINGS

29

DRUMS

CHOIR AAHS

SYN BASS 1

VOICE OOHS

STRINGS

31

DRUMS

CHOIR AAHS

SYN BASS 1

VOICE OOHS

STRINGS

33

SHAKUHACHI

DRUMS

CHOIR AAHS

SYN BASS 1

VOICE OOHS

STRINGS

35

SHAKUHACHI

DRUMS

MELO TOM 1

CHOIR AAHS

SYN BASS 1

VOICE OOHS

STRINGS

37

SHAKUHACHI

DRUMS

MELO TOM 1

CHOIR AAHS

SYN BASS 1

VOICE OOHS

STRINGS

39

SHAKUHACHI

DRUMS

MELO TOM 1

CHOIR AAHS

SYN BASS 1

VOICE OOHS

STRINGS

41

SHAKUHACHI

DRUMS

MELO TOM 1

CHOIR AAHS

SYN BASS 1

VOICE OOHS

STRINGS

43

SHAKUHACHI

DRUMS

SAW WAVE

SYN BASS 1

VOICE OOHS

45

SHAKUHACHI

DRUMS

SAW WAVE

SYN BASS 1

VOICE OOHS

47

SHAKUHACHI

DRUMS

SAW WAVE

SYN BASS 1

VOICE OOHS

49

SHAKUHACHI

DRUMS

SAW WAVE

SYN BASS 1

VOICE OOHS

51

SHAKUHACHI

DRUMS

SAW WAVE

SYN BASS 1

VOICE OOHS

53

SHAKUHACHI

DRUMS

SAW WAVE

SYN BASS 1

VOICE OOHS

55

SHAKUHACHI

DRUMS

SAW WAVE

SYN BASS 1

VOICE OOHS

57

SHAKUHACHI

DRUMS

SAW WAVE

SYN BASS 1

VOICE OOHS

59

DRUMS

MELO TOM 1

CHOIR AAHS

SYN BASS 1

SYNBASS 1

61

DRUMS

MELO TOM 1

CHOIR AAHS

SYN BASS 1

SYNBASS 1

63

DRUMS

MELO TOM 1

CHOIR AAHS

SYN BASS 1

SYNBASS 1

65

DRUMS

CHOIR AAHS

SYN BASS 1

SYNBASS 1

67

DRUMS

CHOIR AAHS

SYN BASS 1

VOICE OOHS

STRINGS

69

DRUMS

CHOIR AAHS

SYN BASS 1

VOICE OOHS

STRINGS

71

SHAKUHACHI

DRUMS

CHOIR AAHS

SYN BASS 1

VOICE OOHS

STRINGS

73

SHAKUHACHI

DRUMS

CHOIR AAHS

SYN BASS 1

VOICE OOHS

STRINGS

75

DRUMS

MELO TOM 1

CHOIR AAHS

SYN BASS 1

VOICE OOHS

STRINGS

77

DRUMS

MELO TOM 1

CHOIR AAHS

SYN BASS 1

VOICE OOHS

STRINGS

79

SHAKUHACHI

DRUMS

MELO TOM 1

CHOIR AAHS

SYN BASS 1

VOICE OOHS

STRINGS

81

SHAKUHACHI

DRUMS

MELO TOM 1

CHOIR AAHS

SYN BASS 1

VOICE OOHS

STRINGS

83

SHAKUHACHI

DRUMS

SAW WAVE

SYN BASS 1

VOICE OOHS

85

SHAKUHACHI

DRUMS

SAW WAVE

SYN BASS 1

VOICE OOHS

87

SHAKUHACHI

DRUMS

SAW WAVE

SYN BASS 1

VOICE OOHS

89

SHAKUHACHI

DRUMS

SAW WAVE

SYN BASS 1

VOICE OOHS

91

SHAKUHACHI

DRUMS

SAW WAVE

SYN BASS 1

93

SHAKUHACHI

DRUMS

SAW WAVE

SYN BASS 1

95

SHAKUHACHI

DRUMS

SAW WAVE

SYN BASS 1

97

DRUMS

SAW WAVE

SYN BASS 1

99

SHAKUHACHI

CHOIR AAHS

VOICE OOHS

STRINGS

102

SHAKUHACHI

SAW WAVE

CHOIR AAHS

VOICE OOHS

STRINGS

105

SHAKUHACHI

SAW WAVE

CHOIR AAHS

VOICE OOHS

STRINGS

107

SHAKUHACHI

DRUMS

SAW WAVE

CHOIR AAHS

SYN BASS 1

VOICE OOHS

STRINGS

109

SHAKUHACHI

DRUMS

SAW WAVE

CHOIR AAHS

SYN BASS 1

VOICE OOHS

STRINGS

111

SHAKUHACHI

DRUMS

SAW WAVE

CHOIR AAHS

SYN BASS 1

VOICE OOHS

STRINGS

113

SHAKUHACHI

DRUMS

SAW WAVE

CHOIR AAHS

SYN BASS 1

VOICE OOHS

STRINGS

115

DRUMS

SAW WAVE

CHOIR AAHS

SYN BASS 1

STRINGS

117

DRUMS

SAW WAVE

CHOIR AAHS

SYN BASS 1

STRINGS

119

DRUMS

SAW WAVE

CHOIR AAHS

SYN BASS 1

STRINGS

121

DRUMS

SAW WAVE

CHOIR AAHS

SYN BASS 1

STRINGS

123

DRUMS

SAW WAVE

CHOIR AAHS

STRINGS

125

DRUMS

SAW WAVE

CHOIR AAHS

STRINGS

127

SAW WAVE

CHOIR AAHS

STRINGS

129

SAW WAVE

CHOIR AAHS

STRINGS

131

SHAKUHACHI

Intermission & Lori Glori - Six Days

♩ = 120,000000

9

13

17

22

33

37

40

45

49

54

6

V.S.

Intermission & Lori Glori - Six Days

DRUMS

♩ = 120,000000

8

V.S.

DRUMS

30

32

34

36

38

40

42

44

46

48

DRUMS

71

73

75

77

79

81

83

85

87

89

DRUMS

91

93

95

97

107

109

111

113

115

117

V.S.

DRUMS

119

121

123

125

127

5 2

MELO TOM 1

Intermission & Lori Glori - Six Days

♩ = 120,000000

34

40

17

61

11

77

82

49 2

SAW WAVE

Intermission & Lori Glori - Six Days

♩ = 120,000000

5

7

9

11

13

15

17

19

21

V.S.

SAW WAVE

59 **24**

85

87

89

91

93

95

97 **4**

SAW WAVE

SAW WAVE

123

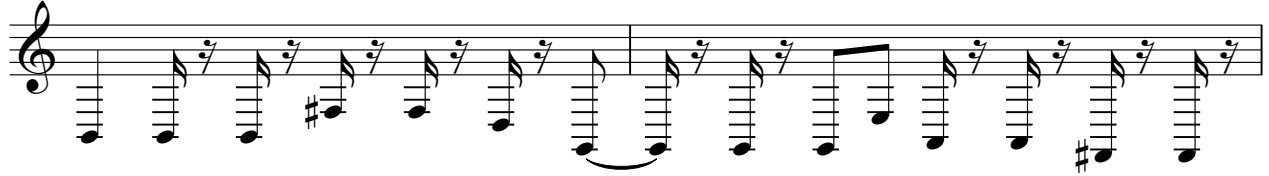

♩ = 120,000000

21

28

36

43 16

62

65

71

78 16

CHOIR AAHS

99

107

115

123

128

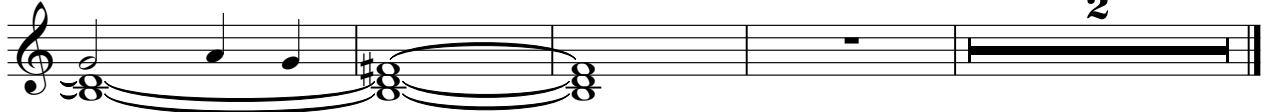

2

30

32

34

36

38

40

42

44

46

48

50

52

54

56

58

61

64

67

69

71

V.S.

73

75

77

79

81

83

85

87

89

91

93

95

97

107

109

111

113

115

117

119

V.S.

6

SYN BASS 1

121

123

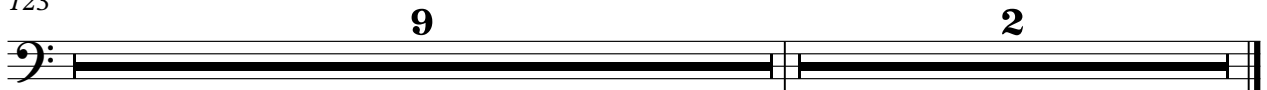

SYNBRASS 1

Intermission & Lori Glori - Six Days

♩ = 120,000000

57

61

64

66

65

2

VOICE OOHS

Intermission & Lori Glori - Six Days

♩ = 120,000000

9

14

18

23

28

32

37

41

46

50

V.S.

55 8

67

71

75

79

83

87

91 8

102

106

VOICE OOHS

111

114

STRINGS

Intermission & Lori Glori - Six Days

♩ = 120,000000

21

28

36

43

24

73

81

16

103

111

119

126

2