

Interpr - Chacun Son Truc(yes Sir That`s My Baby)

0.0"
1.1.00
untitled

♩ = 200,000000

Unnamed-001

♩ = 200,000000

Unnamed-003

5

Unnamed-001

Unnamed-003

♩ = 200,000000 ♩ = 200,000000 ♩ = 200,000000

9

Unnamed-001

♩ = 200,000000 ♩ = 200,000000 ♩ = 200,000000

3

Unnamed-003

13

Unnamed-000

Unnamed-001

Unnamed-003

16

Unnamed-000

Unnamed-001

Unnamed-003

20

Unnamed-000

Unnamed-001

Unnamed-003

24

Unnamed-000

Unnamed-001

Unnamed-003

28

Glockenspiel

Unnamed-000

Unnamed-001

Unnamed-002

Unnamed-003

32

Glockenspiel

Unnamed-000

Unnamed-001

Unnamed-003

36

Glockenspiel

Unnamed-000

Unnamed-001

Unnamed-003

39

Glockenspiel

Unnamed-000

Unnamed-001

Unnamed-003

43

Glockenspiel

Unnamed-000

Unnamed-001

Unnamed-002

Unnamed-003

Unnamed-004

47

Glockenspiel

Unnamed-000

Unnamed-001

Unnamed-002

Unnamed-003

Unnamed-004

51

Glockenspiel

Unnamed-000

Unnamed-001

Unnamed-002

Unnamed-003

55

Glockenspiel

Unnamed-000

Unnamed-001

Unnamed-003

59

Glockenspiel

Unnamed-000

Unnamed-001

Unnamed-003

63

Unnamed-000

Unnamed-001

Unnamed-003

67

Unnamed-000

Unnamed-001

Unnamed-003

71

Unnamed-000

Unnamed-001

Unnamed-003

75

Glockenspiel

Unnamed-000

Unnamed-001

Unnamed-002

Unnamed-003

Unnamed-004

79

Glockenspiel

Unnamed-000

Unnamed-001

Unnamed-003

83

Glockenspiel

Unnamed-000

Unnamed-001

Unnamed-003

86

Glockenspiel

Unnamed-000

Unnamed-001

Unnamed-003

90

Glockenspiel

Unnamed-000

Unnamed-001

Unnamed-003

94

Glockenspiel

Unnamed-000

Unnamed-001

Unnamed-002

Unnamed-003

Unnamed-004

98

Glockenspiel

Unnamed-000

Unnamed-001

Unnamed-002

Unnamed-003

Unnamed-004

101

Glockenspiel

Unnamed-000

Unnamed-001

Unnamed-002

Unnamed-003

105

Glockenspiel

Unnamed-000

Unnamed-001

Unnamed-003

109

Glockenspiel

Unnamed-000

Unnamed-001

Unnamed-003

125

Glockenspiel

Unnamed-000

Unnamed-001

Unnamed-002

Unnamed-003

Unnamed-004

128

Glockenspiel

Unnamed-000

Unnamed-001

Unnamed-003

132

Glockenspiel

Unnamed-000

Unnamed-001

Unnamed-003

136

Glockenspiel

Unnamed-000

Unnamed-001

Unnamed-003

140

Glockenspiel

Unnamed-000

Unnamed-001

Unnamed-002

Unnamed-003

Unnamed-004

144

Glockenspiel

Unnamed-000

Unnamed-001

Unnamed-002

Unnamed-003

Unnamed-004

148

Glockenspiel

Unnamed-000

Unnamed-001

Unnamed-002

Unnamed-003

152

Glockenspiel

Unnamed-000

Unnamed-001

Unnamed-003

155

Glockenspiel

Unnamed-000

Unnamed-001

Unnamed-003

Glockenspiel

135

141

148

153

♩ = 200,000000

7

12 ♩ = 200,000000

17

22

28

34

39

44

50

V.S.

55

60

65

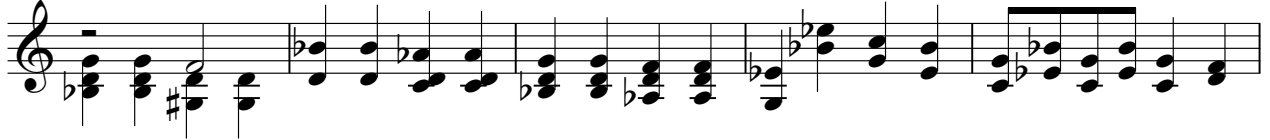

70

76

82

87

92

98

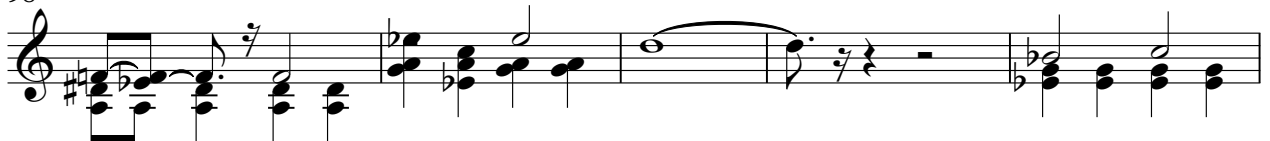

103

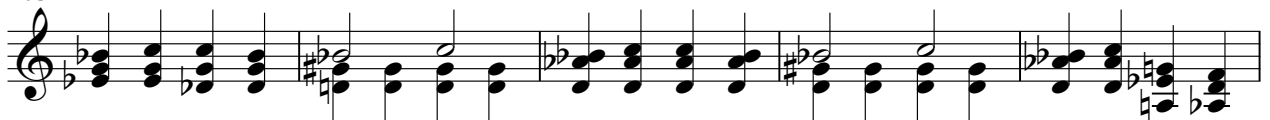

108

113

118

124

130

135

140

146

151

155

♩ = 200,000000 ♩ = 200,000000 ♩ = 200,000000 ♩ = 200,000000

8 2 16

29 16

49 2 22

76 16

96 2

102 22 16

142

146 2 8

♩ = 200,000000

6 200,000000 3 200,000000

11 200,000000

16

21

26

31

36

41

46

V.S.

V.S.

153

156

♩ = 200,000000 ♩ = 200,000000 ♩ = 200,000000 ♩ = 200,000000

8 2 34

48

27 16

94

27

126

16

145

11