

# Interpr - Comme On L`A Choisi

0.0"  
1.1,00  
Untitled

♩ = 89,999954

♩ = 89,999954

5

E. Bass

FX 3

FX 5

Vla.

Solo

Solo

Solo

Tes si len cesse

8

E. Bass

FX 5

Vla.

Solo

Solo

courent de larmes Jus qu'afond de ton cœur

11

E. Bass

FX 5

Vla.

Solo

Solo

Ce ne sont que des mots je tes en l'air Dis

13

Perc.

E. Bass

Rev. Cym.

FX 3

FX 5

Vla.

Solo

Solo

Solo

toi qu'ils n'ont au cu ne va leur.

15

Perc.

J. Gtr.

Kora

E. Bass

Syn. Str.

FX 3

Vla.

Solo

Solo

17

Perc.

J. Gtr.

Kora

E. Bass

Syn. Str.

FX 3

Vla.

Solo

Solo

19

Perc. 

J. Gtr. 

Kora 

E. Bass 

Syn. Str. 

FX 3 

Vla. 

Solo 

Solo 

Solo 

Le bon heur a souvent fait des ja loux Et ce sont euxqui se font mal.

22

Perc.

J. Gtr.

Kora

E. Bass

Rev. Cym.

FX 3

FX 5

Vla.

Solo

Solo

Solo

On fe ra no tre vie en sem em ble

25

Perc.

J. Gtr.

Kora

E. Bass

FX 5

Vla.

Solo

Solo

Comœon l'a choi si On a tant de cho

28

Perc.

J. Gtr.

Kora

E. Bass

FX 5

Vla.

Solo

Solo

ses a s'apprendre Au lit de la vi i

31

Perc.

J. Gtr.

Kora

E. Bass

Vla.

Solo

Solo

Solo

e On fe ra not re vie en semble On ap pr en dra a

34

Perc.

J. Gtr.

Kora

E. Bass

Vla.

Solo

Solo

se de fendre Ons'ai me ra mal gre le monde

37

Perc.

J. Gtr.

Kora

E. Bass

E. Bass

Rev. Cym.

FX 3

Vla.

Solo

Solo

Solo

Comme on l'a choi si.

40

Perc.

J. Gtr.

Kora

E. Bass

E. Bass

Rev. Cym.

Syn. Str.

FX 3

Vla.

A quel age ome dit que l'a mour

Solo

Solo

Solo

43

Perc.

J. Gtr.

Kora

E. Bass

Syn. Str.

Vla.

Solo

Nous sai si pour de vrai

Solo

45

Perc.

J. Gtr.

Kora

E. Bass

Vla.

Solo

C'est quand on est sur de vou loir par tir Et

Solo

47

Perc.

J. Gtr.

Kora

E. Bass

FX 3

Vla.

Solo

Solo

Solo

que rien ne peut nous arreter

49

Perc.

J. Gtr.

Kora

E. Bass

FX 3

Vla.

Solo

Solo

Un der ni er regard vers le passe Et capsur les ma tins de tendres

52

Perc.

J. Gtr.

Kora

E. Bass

Vla.

Solo

Solo

se A nous les par ta ges

54

Perc.

J. Gtr.

Kora

E. Bass

FX 3

Vla.

Solo

Solo

Solo

de nos reves secrets A nous les nuits en tieres de ca

56

Perc.

J. Gtr.

Kora

E. Bass

Rev. Cym.

FX 3

FX 5

Vla.

resses. On fe ra no tre vie en sem em ble

Solo

Solo

Solo

59

Perc.

J. Gtr.

Kora

E. Bass

FX 5

Vla.

Solo

Solo

Comœn, la choi si On n'a tant de cho

62

Perc.

J. Gtr.

Kora

E. Bass

FX 5

Vla.

Solo

Solo

se a s'apprendre Au lit de la vi i

65

Timp.

Perc.

J. Gtr.

Kora

E. Bass

Vla.

Solo

Solo

e On te ra nôtre vie en sem em ble

67

Perc.

J. Gtr.

Kora

E. Bass

Vla.

Solo

Solo

Solo

On n'appren dra a se de fendre On's'ai me ra mal

70

Perc.

J. Gtr.

Kora

E. Bass

Vla.

Solo

Solo

Solo

gre le monde Comme on l'a choi si

73

Timp.

Perc.

J. Gtr.

Kora

E. Bass

Vla.

Solo

Solo

Solo

Et si per sonne ne peut com pren dre

75

Perc.

J. Gtr.

Kora

E. Bass

Vla.

Solo

Solo

Qu'on s'ai me a vouloir vi vre ensem ble Ons'ai me ra mal

78

Perc.

J. Gtr.

Kora

E. Bass

Vla.

Solo

Solo

Solo

gre, le mon de Com me on l'a choi

80 19

Perc.

J. Gtr.

Kora

E. Bass

Vla.

Solo

Solo

82

Perc.

J. Gtr.

Kora

E. Bass

E. Bass

Rev. Cym.

FX 3

Vla.

Solo

Solo

Solo

gre, le monde      Come on'a      choi si

♩ = 85,000046  
 ♩ = 89,000038    ♩ = 87,000023    ♩ = 83,99996  
 ♩ = 86,000053  
 ♩ = 88,000023

Detailed description of the musical score: The score is for page 20, starting at measure 82. It features multiple staves: Percussion (Perc.), J. Gtr. (Jazz Guitar), Kora, two E. Bass (Electric Bass) staves, Rev. Cym. (Reverse Cymbal), FX 3 (Effects), Vla. (Violin), and three Solo staves. The J. Gtr. part includes a triplet of eighth notes. The Vla. part has a complex melodic line with triplets and sextuplets. The Solo staves contain various rhythmic and melodic patterns. The lyrics 'gre, le monde', 'Come on'a', and 'choi si' are placed under the Vla. staff. A tempo/meter indicator at the top right shows a sequence of note values: ♩ = 89,000038 87,000023 85,000053 83,99996. Additional note values are provided for specific measures in the Vla. part: ♩ = 85,000046, ♩ = 89,000038, ♩ = 87,000023, ♩ = 83,99996, ♩ = 86,000053, and ♩ = 88,000023.

85

Perc.

Kora

E. Bass

E. Bass

FX 3

FX 5

Vla.

Solo

Solo

Solo

Pitch-bend values for Vla.: 82,999947, 82,000038, 78,999969, 77,999977, 75,999969, 72,999985, 73,999985, 67,000031, 69,000015, 61,999996, 64,999992, 89,999954, 60,000000, 67,999992, 60,000000, 75,000000, 72,000031, 71,000038

88

Kora

E. Bass

E. Bass

FX 3

FX 5

Vla.

Solo

Timpani

Interpr - Comme On L`A Choisi

♩ = 89,999954

**64**

**3**

**7**

73

**3**

**10**

84

**6**

# Interpr - Comme On L`A Choisi

## Percussion

♩ = 89,999954

13

V.S.

44

47

50

Measures 50-52: Continuation of the rhythmic and melodic patterns.

53

Measures 53-55: Continuation of the rhythmic and melodic patterns.

55

Measures 55-57: Continuation of the rhythmic and melodic patterns.

58

Measures 58-60: Continuation of the rhythmic and melodic patterns.

61

Measures 61-63: Continuation of the rhythmic and melodic patterns.

64

Measures 64-66: Continuation of the rhythmic and melodic patterns.

67

Measures 67-69: Continuation of the rhythmic and melodic patterns.

70

Measures 70-72: Continuation of the rhythmic and melodic patterns.

Percussion

73

76

79

82

85

5

♩ = 89,999954

14

18

24

29

34

42

47

53

57

62

♩ = 89,999954

14

18

22

26

29

33

36

3

5-string Electric Bass

Interpr - Comme On L`A Choisi

♩ = 89,999954

5

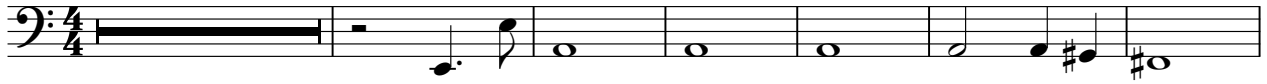

12

18

23

29

34

40

46

51

56

V.S.

62

67

72

77

82

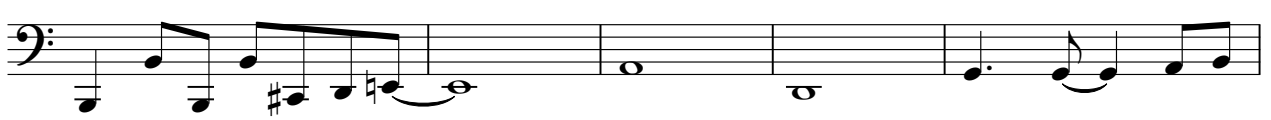

87 ♩ = 89,999954

Fretless Electric Bass

Interpr - Comme On L`A Choisi

♩ = 89,999954

**37**

37 38 39 40

♩ = 89,999954

**43**

41 42 43 44

86

86 87 88 89 90

Reverse Cymbals

Interpr - Comme On L`A Choisi

♩ = 89,999954

11 8

24

13 2 16

57

25

84

6

Synth Strings

Interpr - Comme On L`A Choisi

♩ = 89,999954

14

20

20

45

39

6

FX 3 (Crystal)

Interpr - Comme On L`A Choisi

♩ = 89,999954

2

6

6

15

19

23

14

40

6

50

4

♩ = 89,999954

58

25

♩ = 75,55555555555555

86

3

FX 5 (Brightness)

Interpr - Comme On L`A Choisi

♩ = 89,999954

5

11

8

24

29

57

62

22

♩ = 89,999954

87

♩ = 89,999954

Viola

Interpr - Comme On L'A Choisi

♩ = 89,999954

6 2

Tien ces charmes Jusqu'en d'onneur Ces mots jectair Dis

13 2

21

27

33

39

47

53

59

65

On ferait rien semble On pr en drase de fême On a ennal gnaote

V.S.

2  
71

Viola

Com ma choi si Et s'en pren dre Que me voir vis ble

77

Or a ma l'gron de Com ma choi si Or a ma l'gron

82

gron de Com ma choi si

86

Or a ma l'gron de Com ma choi si

Solo

Interpr - Comme On L`A Choisi

♩ = 89,999954

6

11

15

19

23

27

31

35

Solo

# Interpr - Comme On L`A Choisi

♩ = 89,999954

6

7

5

20

24

9

4

39

7

49

5

58

9

4

72

5

2

Solo

79

86

89

# Interpr - Comme On L`A Choisi

Solo

$\text{♩} = 89,999954$

V.S.

32

35

39

42

44

46

48

51

54

58

61

64

67

70

73

76

79

82

85
