

Interpr - Dans Tes Bras

00:00:05:02
2.1,00
intro

♩ = 116,999886

4

DRUMS

PIANO FILLS

PIANO RHYTHM

GUIT STRUM

MUTE GUITAR

GUIT MELODY

BASS

00:00:13:10
6.1,00
verse (12 string electric guitar)

6

DRUMS

PIANO RHYTHM

GUIT STRUM

MUTE GUITAR

GUIT MELODY

BASS

9 3

DRUMS

PIANO FILLS

PIANO RHYTHM

GUIT STRUM

MUTE GUITAR

GUIT MELODY

BASS

11

DRUMS

PIANO FILLS

PIANO RHYTHM

GUIT STRUM

MUTE GUITAR

GUIT MELODY

BASS

13

DRUMS: Snare drum pattern with eighth notes.

GUIT STRUM: Treble clef, quarter notes with chords.

MUTE GUITAR: Treble clef, quarter notes with a '3' above the staff.

GUIT MELODY: Treble clef, quarter notes with a '3' above the staff.

BASS: Bass clef, quarter notes with a '3' below the staff.

15

DRUMS: Snare drum pattern with eighth notes.

GUIT STRUM: Treble clef, quarter notes with chords.

MUTE GUITAR: Treble clef, quarter notes.

GUIT MELODY: Treble clef, quarter notes with a '3' below the staff.

BASS: Bass clef, quarter notes.

18

DRUMS

PIANO FILLS

PIANO RHYTHM

GUIT STRUM

MUTE GUITAR

GUIT MELODY

BASS

00:00:46:12
22.1,00
chorus

21

DRUMS

PIANO FILLS

PIANO RHYTHM

GUIT STRUM

MUTE GUITAR

GUIT MELODY

BASS

24

DRUMS

PIANO FILLS

PIANO RHYTHM

GUIT STRUM

MUTE GUITAR

GUIT MELODY

BASS

Detailed description of the musical score: The score is for a 4-measure section starting at measure 24. It consists of seven staves. The top staff is for Drums, showing a steady eighth-note pattern. The second staff is for Piano Fills, with a melodic line in the right hand and a rhythmic accompaniment in the left hand. The third staff is for Piano Rhythm, with chords in the right hand and a bass line in the left hand. The fourth staff is for Guitar Strum, showing chordal accompaniment. The fifth staff is for Mute Guitar, with a simple melodic line. The sixth staff is for Guitar Melody, with a melodic line and some complex rhythms. The seventh staff is for Bass, with a simple bass line.

26

DRUMS

PIANO FILLS

PIANO RHYTHM

GUIT STRUM

MUTE GUITAR

GUIT MELODY

BASS

29

DRUMS

PIANO FILLS

PIANO RHYTHM

GUIT STRUM

MUTE GUITAR

GUIT MELODY

BASS

32

DRUMS

PIANO FILLS

PIANO RHYTHM

GUIT STRUM

MUTE GUITAR

GUIT MELODY

BASS

34

DRUMS

PIANO FILLS

PIANO RHYTHM

GUIT STRUM

MUTE GUITAR

GUIT MELODY

BASS

00:01:19:14
38.1,00
verse (piano)

37

DRUMS

PIANO FILLS

PIANO RHYTHM

GUIT STRUM

MUTE GUITAR

BASS

39

DRUMS

PIANO FILLS

PIANO RHYTHM

GUIT STRUM

MUTE GUITAR

BASS

41

DRUMS

PIANO FILLS

PIANO RHYTHM

GUIT STRUM

MUTE GUITAR

BASS

44

DRUMS

PIANO FILLS

PIANO RHYTHM

GUIT STRUM

MUTE GUITAR

BASS

47

DRUMS

PIANO FILLS

PIANO RHYTHM

GUIT STRUM

MUTE GUITAR

BASS

49

DRUMS

PIANO FILLS

PIANO RHYTHM

GUIT STRUM

MUTE GUITAR

BASS

51

DRUMS

PIANO FILLS

PIANO RHYTHM

GUIT STRUM

MUTE GUITAR

GUIT MELODY

BASS

00:01:52:16
54.1,00
chorus

54

DRUMS

PIANO FILLS

PIANO RHYTHM

GUIT STRUM

MUTE GUITAR

GUIT MELODY

BASS

57

DRUMS

PIANO FILLS

PIANO RHYTHM

GUIT STRUM

MUTE GUITAR

GUIT MELODY

BASS

60

DRUMS

PIANO FILLS

PIANO RHYTHM

GUIT STRUM

MUTE GUITAR

GUIT MELODY

BASS

63

DRUMS

PIANO FILLS

PIANO RHYTHM

GUIT STRUM

MUTE GUITAR

GUIT MELODY

BASS

66

DRUMS

PIANO FILLS

PIANO RHYTHM

GUIT STRUM

MUTE GUITAR

GUIT MELODY

BASS

69

DRUMS

PIANO FILLS

PIANO RHYTHM

GUIT STRUM

MUTE GUITAR

GUIT MELODY

BASS

72

DRUMS

PIANO FILLS

PIANO RHYTHM

GUIT STRUM

MUTE GUITAR

GUIT MELODY

BASS

73

DRUMS

PIANO FILLS

PIANO RHYTHM

GUIT STRUM

MUTE GUITAR

BASS

DRUMS

Interpr - Dans Tes Bras

♩ = 116,999886

4/4

1 2 3 4

5

5 6 7 8

9

9 10 11 12

13

13 14 15 16

17

17 18 19 20

21

21 22 23 24

25

25 26 27 28

29

29 30 31 32

33

33 34 35 36

37

37 38 39 40

DRUMS

41

45

49

53

57

61

65

69

72

PIANO FILLS

Interpr - Dans Tes Bras

♩ = 116,999886

Copyright © 1996 by Don Carroll

25

3

29

3

2

2

34

3

38

3

41

3

44

3

3

PIANO FILLS

47

3

49

52

3

57

61

3

65

PIANO FILLS

68

2

73

6 6 6 6 6 6

PIANO RHYTHM

Interpr - Dans Tes Bras

♩ = 116,999886

4

7

10

13

16

19

22

25

28

31

34

37

40

43

46

49

52

55

58

61

64

67

70

PIANO RHYTHM

72

GUIT STRUM

Interpr - Dans Tes Bras

♩ = 116,999886

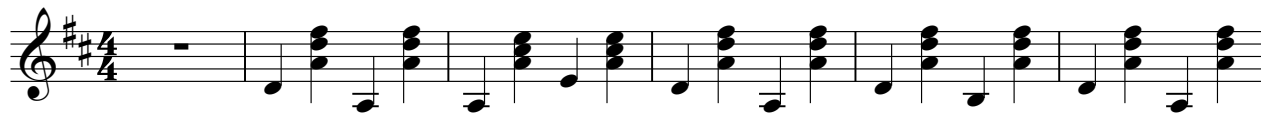

7

13

19

25

31

37

43

49

55

Copyright © 1996 by Don Carroll

V.S.

MUTE GUITAR

Interpr - Dans Tes Bras

♩ = 116,999886

7

13

19

25

30

36

42

47

53

2

MUTE GUITAR

59

64

69

GUIT MELODY

Interpr - Dans Tes Bras

♩ = 116,999886

Copyright © 1996 by Don Carroll

2

GUIT MELODY

62

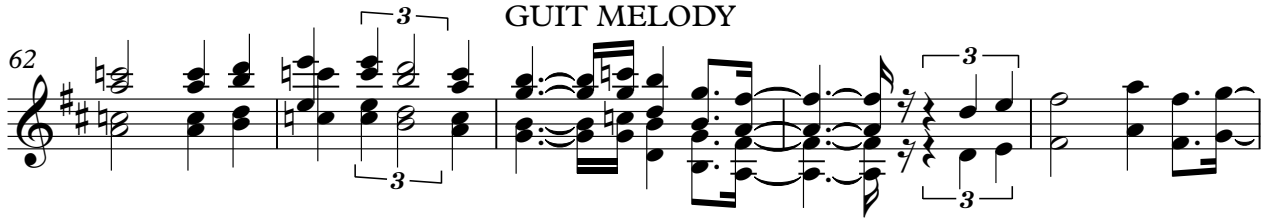

67

71

BASS

Interpr - Dans Tes Bras

♩ = 116,999886

7

13

19

25

30

36

42

47

53

2

BASS

59

64

69

