

# Interpr - Drivin My Life

♩ = 166,002655

8

Pan.

Perc.

J. Gtr.

E. Bass

Solo

steep grade up a head, slow me down, mak in no

10

Pan.

Perc.

J. Gtr.

E. Bass

Solo

time, but I got to keep

12

Pan.

Perc.

J. Gtr.

E. Bass

Solo

roll

in.

These

14

Pan.

Perc.

J. Gtr.

E. Bass

Solo

wind shield wip eps slap pin' out a ten pos

16

Pan.

Perc.

J. Gtr.

E. Bass

Solo

keep in' perfect my than with the song On the radio

18

Pan.

Perc.

J. Gtr.

E. Bass

Solo

but I got to keep

20

Pan.

Perc.

J. Gtr.

E. Bass

Solo

ron in!

22

Pan.

Perc.

J. Gtr.

E. Bass

Syn. Voice

Solo

Ooh, I'm drivin' my

24

Pan.

Perc.

J. Gtr.

E. Bass

Syn. Voice

Solo

life a way, look in for a

26

Pan.

Perc.

J. Gtr.

E. Bass

Syn. Voice

Solo

but ter way for

28

Pan.

Perc.

J. Gtr. *me.*

E. Gtr.

E. Bass

Syn. Voice

Solo

30

Pan.

Perc.

J. Gtr. *Out,* *In* *dry* *in* *my*

E. Gtr.

E. Bass

Syn. Voice

Solo

32

Pan.

Perc.

J. Gtr.

E. Gtr.

E. Gtr.

E. Bass

Syn. Voice

Solo

life a way, look in' for a

Detailed description of the musical score: The score is for page 8, measures 32-35. It features seven staves. The Pan part (top) has a melody in treble clef. The Percussion part has a rhythmic pattern with 'x' marks above the staff and lyrics 'life a way, look in' for a' below. The J. Gtr. part has a complex chordal texture with many beamed notes. The two E. Gtr. parts have a simple harmonic accompaniment with notes on the 2nd and 4th strings. The E. Bass part has a bass line with eighth notes and rests. The Syn. Voice part has a simple harmonic accompaniment. The Solo part has a melodic line with many beamed notes and rests.

34

Pan.

Perc.

J. Gtr.

E. Gtr.

E. Gtr.

E. Bass

Syn. Voice

Solo

sun ny day.

36

Perc.

J. Gtr.

E. Gtr.

E. Gtr.

E. Bass

Solo

38

Perc.

J. Gtr.

E. Gtr.

E. Gtr.

E. Bass

Solo

40

Perc.

J. Gtr.

E. Gtr.

E. Gtr.

E. Bass

Solo

42

Pan.

Perc.

J. Gtr.

E. Gtr.

E. Bass

Solo

Wells the

44

Pan.

Perc.

J. Gtr.

E. Gtr.

E. Bass

Solo

truck stop, cut re com in' on' to they'

46

Pan.

Perc.

J. Gtr.

E. Gtr.

E. Bass

Solo

tried to talk me in to a ride. Said I would n't be

48

Pan.

Perc.

J. Gtr.

E. Gtr.

E. Bass

Solo

son rky but she was just a

50

Pan.

Perc.

J. Gtr.

E. Gtr.

E. Bass

Syn. Voice

Solo

ba by. keys

52

Pan.

Perc.

J. Gtr.

E. Gtr.

E. Bass

Solo

waitress pour me another cup of coffee

54

Pan.

Perc.

J. Gtr.

E. Gtr.

E. Bass

Solo

pop it down, jack me up, shoot me out, fly in down the

56

Pan.

Perc.

J. Gtr.

E. Gtr.

E. Bass

Solo

high ways, look m' for the

58

Pan.

Perc.

J. Gtr. *morn*

E. Gtr.

E. Bass

Syn. Voice

Solo

60

Pan.

Perc.

J. Gtr. *Out,* *3* *In,* *div* *in* *my*

E. Gtr.

E. Gtr.

E. Bass

Syn. Voice *3*

Solo

62

Pan.

Perc.

life a way, 3 look in' for a

J. Gtr.

E. Gtr.

E. Gtr.

E. Bass

Syn. Voice

Solo

64

Pan.

Perc. bet ter way for

J. Gtr.

E. Gtr.

E. Gtr.

E. Bass

Syn. Voice

Solo

66

Pan.

Perc.  
me.

J. Gtr.

E. Gtr.

E. Gtr.

E. Bass

Syn. Voice

Solo

68

Pan.

Perc.

Ooh, 3 I'm driv in' my

J. Gtr.

E. Gtr.

E. Gtr.

E. Bass

Syn. Voice

Solo

70

Pan.

Perc.

life a way, look in' for a

J. Gtr.

E. Gtr.

E. Gtr.

E. Bass

Syn. Voice

Solo

72

Pan.

Perc.

J. Gtr.

E. Gtr.

E. Gtr.

E. Bass

Syn. Voice

Solo

sun ny day.

74

Perc.

J. Gtr.

E. Gtr.

E. Gtr.

E. Bass

Solo

76

Perc.

J. Gtr.

E. Gtr.

E. Gtr.

E. Bass

Solo

78

Perc.

J. Gtr.

E. Gtr.

E. Bass

Solo

81

Pan.

Perc.

J. Gtr.

E. Gtr.

E. Bass

Syn. Voice

Solo

Well, the mid night head lights

83

Pan.

Perc.

J. Gtr.

E. Gtr.

E. Bass

Syn. Voice

Solo

blind you on a rainy night, steep grade up a head,

85

Pan.

Perc.

J. Gtr.

E. Gtr.

E. Bass

Solo

slow me down, make me no time,

87

Pan.

Perc.

J. Gtr.

E. Gtr.

E. Bass

Syn. Voice

Solo

but I got to keep roll

89

Pan.

Perc.

J. Gtr.

E. Gtr.

E. Gtr.

E. Bass

Syn. Voice

Solo

in'. Those wind shield wip ers

91

Pan.

Perc.

J. Gtr.

E. Gtr.

E. Gtr.

E. Bass

Syn. Voice

Solo

93

Pan.

Perc.

J. Gtr.

E. Gtr.

E. Bass

Syn. Voice

Solo

slap pin' out a ten pos keep in' per feet in' than with the

song on the ra di o

95

Pan.

Perc.

J. Gtr.

E. Gtr.

E. Bass

Syn. Voice

Solo

but I got to keep roll in'

97

Pan.

Perc.

J. Gtr.

E. Gtr.

E. Bass

Syn. Voice

Solo

Out,

3

99

Pan.

Perc.

J. Gtr.

E. Gtr.

E. Bass

Syn. Voice

Solo

I'm driv' in' my life a way, 3'

101

Pan.

Perc.

J. Gtr.

E. Gtr.

E. Bass

Syn. Voice

Solo

look in' for a bet ter way

103

Pan.

Perc.

J. Gtr.

E. Gtr.

E. Gtr.

E. Bass

Syn. Voice

Solo

for me.

105

Pan.

Perc.

J. Gtr.

E. Gtr.

E. Gtr.

E. Bass

Syn. Voice

Solo

107

Pan.

Perc.

J. Gtr.

E. Gtr.

E. Bass

Syn. Voice

Solo

In dry in my life a way

109

Pan.

Perc.

J. Gtr.

E. Gtr.

E. Bass

Syn. Voice

Solo

look in for a sunny day

111

Perc.

J. Gtr.

E. Gtr.

E. Gtr.

E. Bass

Solo

113

Pan.

Perc.

J. Gtr.

E. Gtr.

E. Gtr.

E. Bass

Syn. Voice

Solo

115

Pan.

Perc.

J. Gtr.

E. Gtr.

E. Bass

Syn. Voice

Solo

In div in my life a way

Detailed description of the musical score: The score is arranged in two systems. The first system covers measures 113 and 114. Measure 113 begins with a double bar line. The instruments are: Pan (Pans), Perc (Percussion), J. Gtr (Jazz Guitar), E. Gtr (Electric Guitar), E. Gtr (Electric Guitar), E. Bass (Electric Bass), Syn. Voice (Synthesizer Voice), and Solo (Soloist). The key signature has one sharp (F#). The second system covers measures 115 and 116. Measure 115 contains the lyrics 'In div in my life a way'. The Solo part has a '3' under a note, indicating a triplet. The Syn. Voice part consists of block chords. The Percussion part has 'x' marks above notes, indicating muted or accented hits. The J. Gtr part has a '7' under a note, indicating a barre. The E. Gtr part has a '7' under a note, indicating a barre. The E. Bass part has a '7' under a note, indicating a barre.

117

Pan.

Perc.

J. Gtr.

E. Gtr.

E. Bass

Syn. Voice

Solo

119

Pan.

Perc.

J. Gtr.

E. Gtr.

E. Gtr.

E. Bass

Syn. Voice

Solo

look in for a bet ter way

121

Pan.

Perc.

J. Gtr.

E. Gtr.

E. Gtr.

E. Bass

Syn. Voice

Solo

123

Pan.

Perc.

J. Gtr.

E. Gtr.

E. Bass

Syn. Voice

Solo

I'm drivin' my life a way

125

Pan.

Perc.

J. Gtr.

E. Gtr.

E. Bass

Syn. Voice

Solo

look in for a sun ny day.

127

Perc.

J. Gtr.

E. Gtr.

E. Gtr.

E. Bass

Solo

129

Pan.

Perc.

J. Gtr.

E. Gtr.

E. Gtr.

E. Bass

Syn. Voice

Solo

131

Pan.

Perc.

J. Gtr.

E. Gtr.

E. Bass

Syn. Voice

Solo

3

3

I'm drivin' my head a way

3

133

Pan.

Perc.

J. Gtr.

E. Gtr.

E. Bass

Syn. Voice

Solo

135

Pan.

Perc.

J. Gtr.

E. Gtr.

E. Gtr.

E. Bass

Syn. Voice

Solo

look in for a bet ter way

137

Pan.

Perc.

J. Gtr.

E. Gtr.

E. Gtr.

E. Bass

Syn. Voice

Solo

139

Pan.

Perc.

J. Gtr.

E. Gtr.

E. Bass

Syn. Voice

Solo

Ooh,

I'm drivin' my life a way,

3

141

Pan.

Perc.

J. Gtr.

E. Gtr.

E. Bass

Syn. Voice

Solo

look in for a sunny day.

143

Perc.

J. Gtr.

E. Gtr.

E. Gtr.

E. Bass

Solo

145

Panpipes

Interpr - Drivin My Life

♩ = 166,002655

4

9

14

19

25

31

8

43

48

53

58

V.S.

64

70

82

87

92

97

102

108

116

123

131

136

141

# Interpr - Drivin My Life

## Percussion

♩ = 166,002655

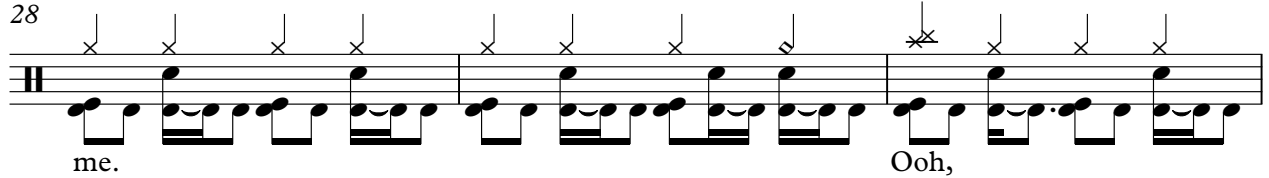
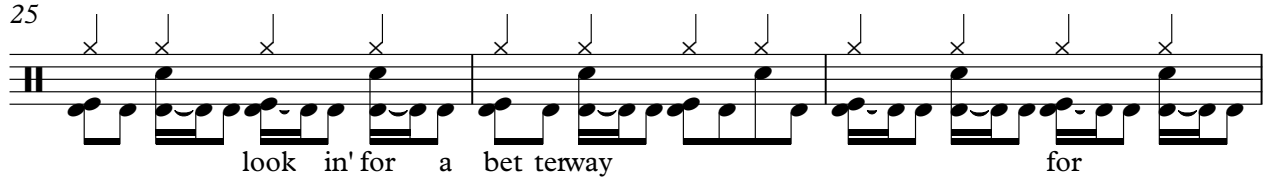
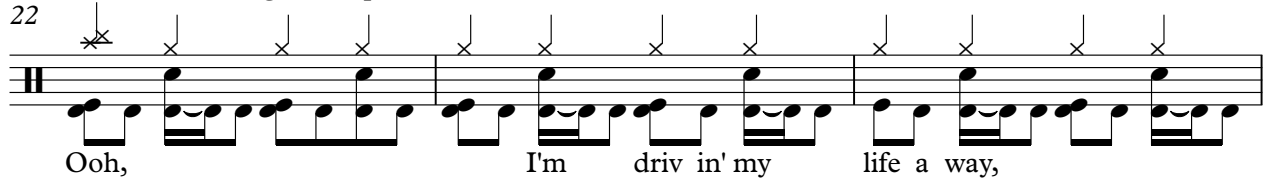
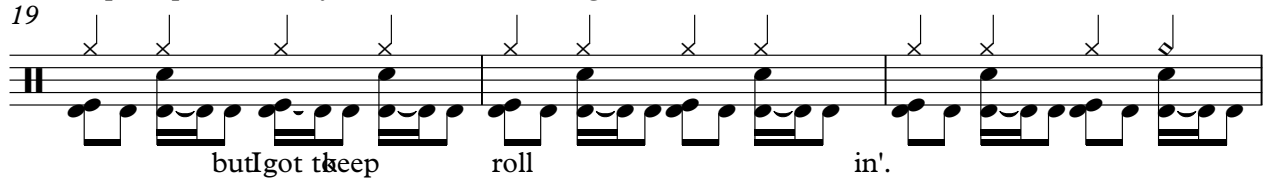
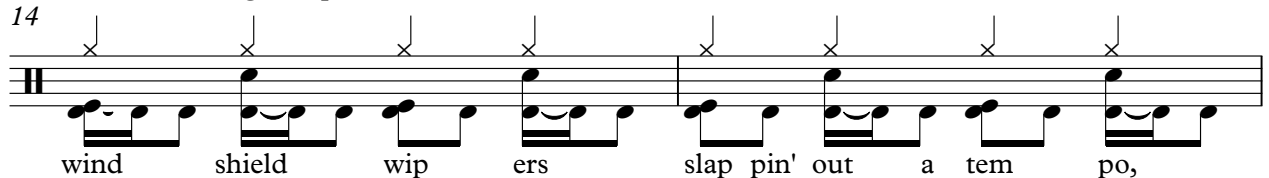
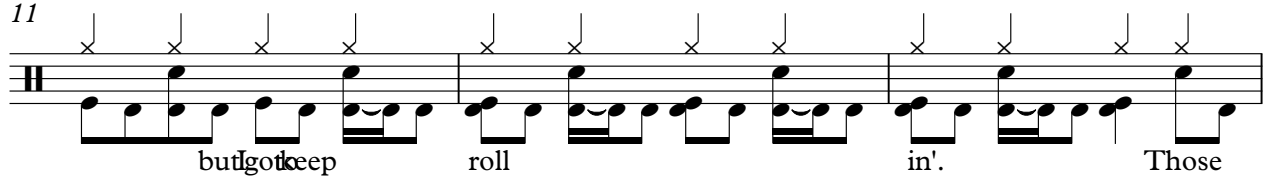
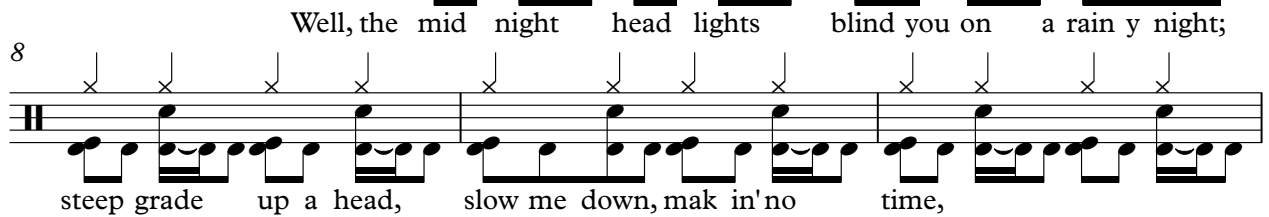
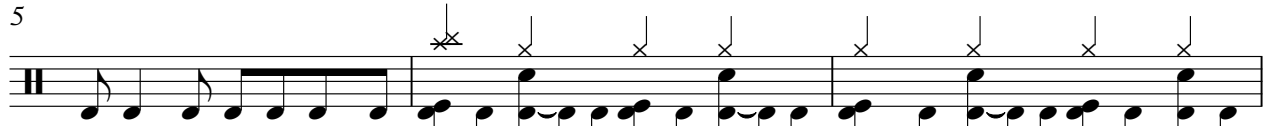

V.S.

31

I'm driv in' my life a way, look in' for a

34

sun ny day.

37

40

43

Well, the truck stop, cut ie com in' on to me,

46

tried to talk me in to a ride. Said I would't be sor ry,

49

but she was just a ba by. Hey,

52

wait ress, pour me an o ther cup of cof fee, pop it down, jack me up,

55

shoot me out, fly in'down the high way, look in' for the

58

morn in'. Ooh,  $\overbrace{\quad\quad\quad}^3$   $\overbrace{\quad\quad\quad}^3$

61

I'm driv in' my life a way, 3 look for a

64

bet terway for me.

67

Ooh, 3 I'm driv in' my

70

life a way, 3 look in' for a

72

sun ny day.

75

78

81

Well, the mid night head lights bling dou on a rain y night;

84

steep grade up a head, slow me down, mak in' no time,

87

but I got keep roll in'. Those

V.S.

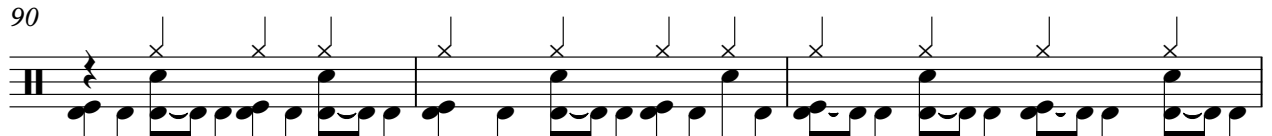
90  

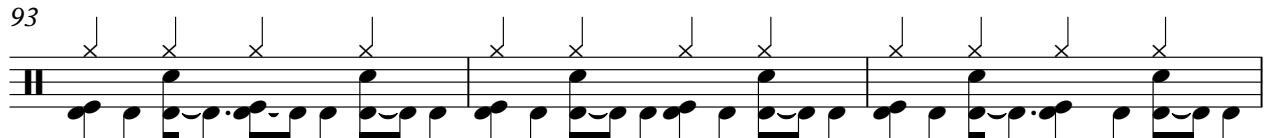
 windshield wipers slap pin' out a tempo, keep in' perfect rhythm with the

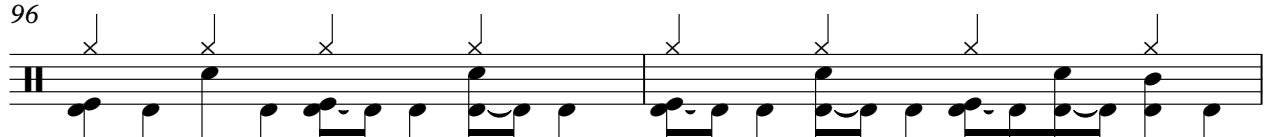
93  

 song on theradio, butgottkeep

96  

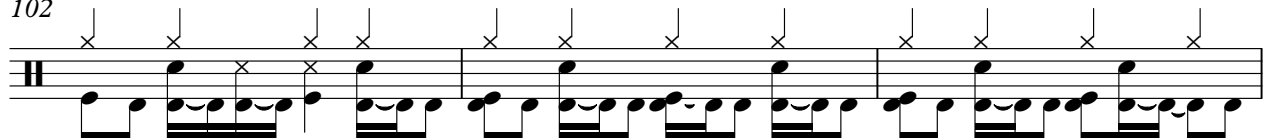
 roll in'.

98  

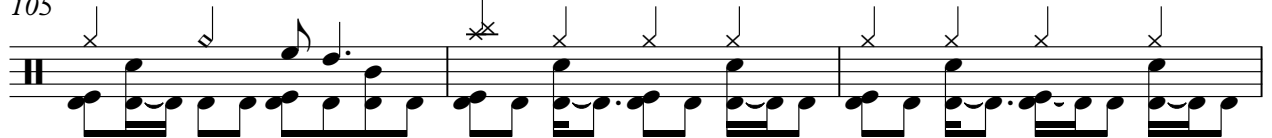
 Ooh, 3 I'm driv in' my

100  

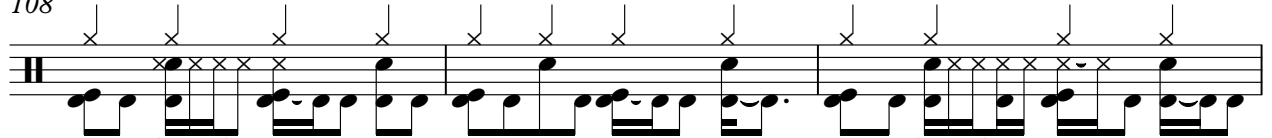
 life a way, 3 look in' for a

102  

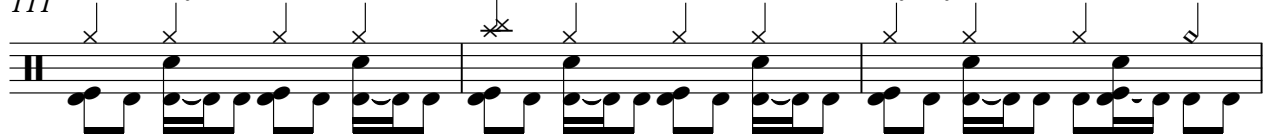
 bet terway for me.

105  

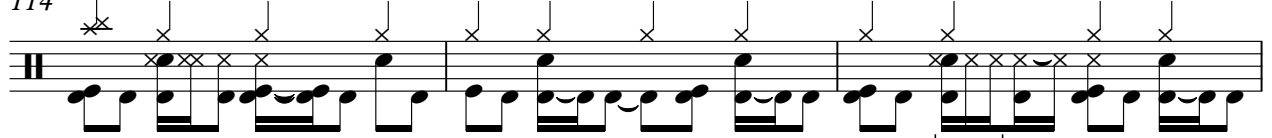
 Ooh, I'm driv in' my

108  

 life a way, 3 look in' for a sun nyday, 3

111  

 life a way, look in' for a sun nyday.

114  

 Ooh, I'm driv in' my life a way, 3

117

look in' for a bet terway for

120

me. Ooh, 3

123

I'm driv in' my life a way, look in' for a

126

sun ny day.

129

Ooh, 3 I'm driv in' my

132

life a way, look in' for a bet terway

135

for me.

138

Ooh, I'm driv in' my

140

life a way, 3 look in' for a

142

sun ny day.

V.S.

6

Percussion

144

♩ = 166,002655

6

9

13

17

20

24

27

30

33

SOND

V.S.

132

135

138

142

144

Electric Guitar

Interpr - Drivin My Life

♩ = 166,002655

28

33

41

46

50

54

58

62

2

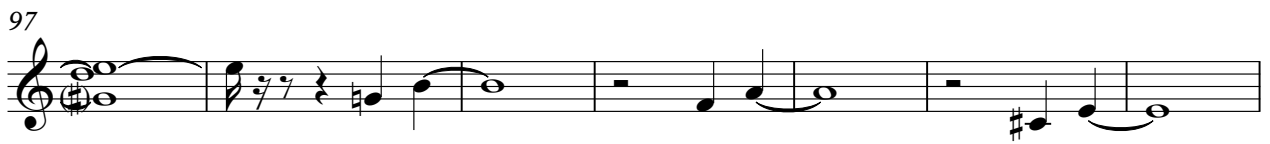

128

133

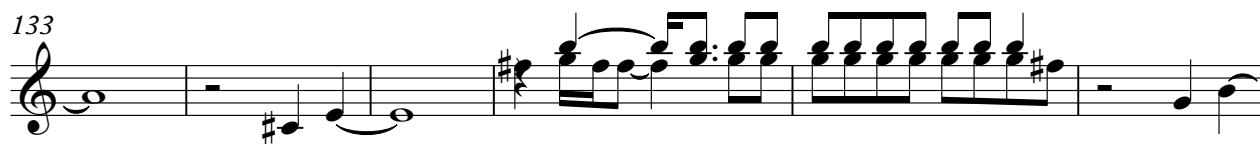

139

144

Electric Guitar

Interpr - Drivin My Life

♩ = 166,002655

31

37

62

70

77

92

112

121

130

138

# Interpr - Drivin My Life

Electric Bass

♩ = 166,002655

4

14

19

24

29

34

38

43

48

V.S.

# Interpr - Drivin My Life

Synth Voice

♩ = 166,002655

96

102

108

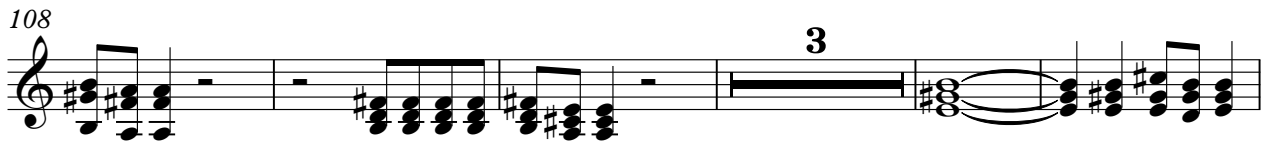

116

122

130

136

141

Solo

Interpr - Drivin My Life

♩ = 166,002655

5

9

12

14

17

21

25

29

34

39

44

47

50

52

55

59

63

68

73

78

83

87

89

92

95

99

102

105

110

117

122

127

133

138

142