

Interpr - I Like It I Love It

♩ = 123,999992

drums-all

PIANO

GUITAR MUTES

STEEL PBD=1

GUITAR CLEAN

GUITAR-CLEAN

GUITAR-CLEAN

GUITAR-DIST

BASS

ORGAN

♩ = 123,999992

FIDDLE

3

drums-all

PIANO

GUITAR-CLEAN

4

drums-all
PIANO
GUITAR MUTES
GUITAR-CLEAN
GUITAR-CLEAN
BASS
ORGAN

7

drums-all
PIANO
GUITAR MUTES
GUITAR-CLEAN
GUITAR-CLEAN
BASS
ORGAN

10

Melody

drums-all

PIANO

GUITAR MUTES

GUITAR-CLEAN

GUITAR-CLEAN

BASS

ORGAN

13

Melody

drums-all

PIANO

GUITAR MUTES

GUITAR-CLEAN

GUITAR-CLEAN

BASS

16

Melody

drums-all

PIANO

GUITAR MUTES

GUITAR-CLEAN

GUITAR-CLEAN

BASS

20

Melody

drums-all

PIANO

GUITAR MUTES

STEEL PBD=1

GUITAR-CLEAN

GUITAR-CLEAN

BASS

23

Melody

drums-all

PIANO

GUITAR MUTES

STEEL PBD=1

GUITAR-CLEAN

GUITAR-CLEAN

BASS

26

Melody

drums-all

PIANO

GUITAR MUTES

STEEL PBD=1

GUITAR-CLEAN

GUITAR-CLEAN

BASS

ORGAN

29

Melody

drums-all

PIANO

GUITAR MUTES

STEEL PBD=1

GUITAR-CLEAN

GUITAR-CLEAN

BASS

ORGAN

32

Melody

drums-all

PIANO

GUITAR MUTES

STEEL PBD=1

GUITAR-CLEAN

GUITAR-CLEAN

BASS

ORGAN

35

Melody

drums-all

PIANO

GUITAR MUTES

GUITAR-CLEAN

GUITAR-CLEAN

BASS

ORGAN

37

drums-all

PIANO

GUITAR MUTES

GUITAR-CLEAN

GUITAR-CLEAN

BASS

ORGAN

39

drums-all

PIANO

GUITAR MUTES

GUITAR-CLEAN

GUITAR-CLEAN

GUITAR-DIST

BASS

ORGAN

41

drums-all

PIANO

GUITAR MUTES

GUITAR-CLEAN

GUITAR-CLEAN

GUITAR-DIST

BASS

ORGAN

44

Melody

drums-all

PIANO

GUITAR-CLEAN

GUITAR-CLEAN

GUITAR-DIST

BASS

ORGAN

FIDDLE

47

Melody

drums-all

PIANO

GUITAR-CLEAN

GUITAR-CLEAN

BASS

ORGAN

FIDDLE

50

Melody

drums-all

PIANO

STEEL PBD=1

GUITAR-CLEAN

GUITAR-CLEAN

BASS

ORGAN

FIDDLE

54

Melody

drums-all

PIANO

STEEL PBD=1

GUITAR-CLEAN

GUITAR-CLEAN

BASS

ORGAN

FIDDLE

57

Melody
drums-all
PIANO
STEEL PBD=1
GUITAR-CLEAN
GUITAR-CLEAN
BASS
ORGAN
FIDDLE

59

Melody
drums-all
PIANO
STEEL PBD=1
GUITAR-CLEAN
GUITAR-CLEAN
BASS
ORGAN
FIDDLE

60

Melody

drums-all

PIANO

STEEL PBD=1

GUITAR-CLEAN

GUITAR-CLEAN

BASS

ORGAN

FIDDLE

63

Melody

drums-all

PIANO

STEEL PBD=1

GUITAR-CLEAN

GUITAR-CLEAN

BASS

ORGAN

FIDDLE

66

Melody

drums-all

PIANO

STEEL PBD=1

GUITAR-CLEAN

GUITAR-CLEAN

BASS

ORGAN

FIDDLE

69

Melody

drums-all

PIANO

STEEL PBD=1

GUITAR-CLEAN

GUITAR-CLEAN

BASS

ORGAN

72

Melody
drums-all
PIANO
STEEL PBD=1
GUITAR-CLEAN
GUITAR-CLEAN
BASS
ORGAN

75

Melody
drums-all
PIANO
STEEL PBD=1
GUITAR-CLEAN
GUITAR-CLEAN
BASS
ORGAN

78

Melody

drums-all

PIANO

STEEL PBD=1

GUITAR-CLEAN

GUITAR-CLEAN

BASS

ORGAN

81

Melody

drums-all

PIANO

STEEL PBD=1

GUITAR-CLEAN

GUITAR-CLEAN

BASS

ORGAN

83

Melody
drums-all
PIANO
STEEL PBD=1
GUITAR-CLEAN
GUITAR-CLEAN
BASS
ORGAN

85

drums-all
PIANO
STEEL PBD=1
GUITAR-CLEAN
GUITAR-CLEAN
BASS
ORGAN

87

drums-all

PIANO

STEEL PBD=1

GUITAR-CLEAN

GUITAR-CLEAN

BASS

ORGAN

6

3

6

3

88

drums-all

PIANO

STEEL PBD=1

GUITAR-CLEAN

GUITAR-CLEAN

BASS

ORGAN

6

3

3

89

drums-all

PIANO

STEEL PBD=1

GUITAR-CLEAN

GUITAR-CLEAN

BASS

ORGAN

91

drums-all

PIANO

STEEL PBD=1

GUITAR-CLEAN

GUITAR-CLEAN

BASS

ORGAN

93

drums-all
PIANO
STEEL PBD=1
GUITAR-CLEAN
GUITAR-CLEAN
BASS
ORGAN

95

drums-all
PIANO
STEEL PBD=1
GUITAR-CLEAN
GUITAR-CLEAN
BASS
ORGAN

96

drums-all

PIANO

STEEL PBD=1

GUITAR-CLEAN

GUITAR-CLEAN

BASS

ORGAN

97

drums-all

PIANO

STEEL PBD=1

GUITAR-CLEAN

BASS

ORGAN

Interpr - I Like It I Love It

Melody

♩ = 123,999992

2 9

14 3

18 3

22 3 3 3 3

26 3 3

30 3 3

33 3

35 8

Melody

79

82

98

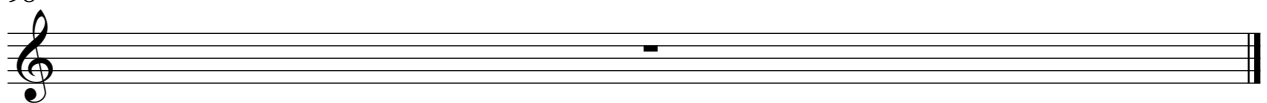

Interpr - I Like It I Love It

drums-all

♩ = 123,999992

V.S.

50

55

60

65

69

74

78

83

87

92

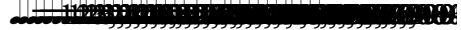

drums-all 3

96

6

3

3

3

3

98

PIANO

Interpr - I Like It I Love It

♩ = 123,999992

2

3

4

6

9

12

V.S.

15

17

20

23

26

28

31

33

37

40

43

46

49

52

55

58

60

63

65

67

70

72

75

78

80

83

84

86

88

90

93

PIANO

$\text{♩} = .123,409992$

1 2 3 4 5 6 7 8 9 10 11 12 13 14 15 16 17 18 19 20 21 22 23 24 25 26 27 28 29 30 31 32 33 34 35 36 37 38 39 40 41 42 43 44 45 46 47 48 49 50 51 52 53 54 55 56 57 58 59 60 61 62 63 64 65 66 67 68 69 70 71 72 73 74 75 76 77 78 79 80 81 82 83 84 85 86 87 88 89 90 91 92 93 94 95 96 97 98 99 100

96

1 2 3 4 5 6 7 8 9 10 11 12 13 14 15 16 17 18 19 20 21 22 23 24 25 26 27 28 29 30 31 32 33 34 35 36 37 38 39 40 41 42 43 44 45 46 47 48 49 50 51 52 53 54 55 56 57 58 59 60 61 62 63 64 65 66 67 68 69 70 71 72 73 74 75 76 77 78 79 80 81 82 83 84 85 86 87 88 89 90 91 92 93 94 95 96 97 98 99 100

97

98

GUITAR MUTES

Interpr - I Like It I Love It

♩ = 123,999992

2

6

9

12

15

18

21

24

28

31

V.S.

34

38

42

44

98

♩ = 123,999992

2 17 18

24 30 53 59 66 74 80 86 92

2

STEEL PBD=1

96

♩ = 123,999992

92 2

98

♩ = 123,999992

5

9

13

19

23

28

32

36

39

43

48

52

56

60

64

67

70

74

78

82

86

90

93

98

2

GUITAR-CLEAN

76

80

85

89

93

96

98

Interpr - I Like It I Love It

BASS

♩ = 123,999992

V.S.

51

56

61

66

71

76

81

86

91

95

BASS

97

ORGAN

Interpr - I Like It I Love It

♩ = 123,999992

2

11

16

34

37

40

44

53

V.S.

2

59

ORGAN

3

3

60

68

75

79

86

3

3

89

ORGAN

3

3

3

92

3

93

3

3

3

95

3

3

96

3

3

3

98

FIDDLE

Interpr - I Like It I Love It

♩ = 123,999992

2 43 3

48

54

58

63

67

27 2

98