

♩ = 103,000046

Percussion

Flexatone

Electric Clavichord

♩ = 103,000046

Lead 1 (Square)

3

Perc.

Flex.

E. Clav.

Lead 1

5

Perc.

Flex.

Q.

E. Clav.

Lead 1

7

Perc.

Flex.

E. Clav.

E. Clav.

Lead 1

9

Perc.

E. Clav.

E. Clav.

Lead 1

11

Perc.

Q.

E. Clav.

E. Clav.

Lead 1

==

14

Alto Sax.

Perc.

Q.

E. Clav.

E. Clav.

Lead 1

17

Alto Sax.

Perc.

Flex.

E. Clav.

E. Clav.

Lead 1

19

Alto Sax.

Perc.

Flex.

E. Clav.

E. Clav.

Lead 1

21

Alto Sax.

Perc.

Flex.

Q.

E. Clav.

E. Clav.

Lead 1

23

Alto Sax.

Perc.

Flex.

Q.

E. Clav.

E. Clav.

Lead 1

25

Alto Sax.

Perc.

Flex.

E. Clav.

E. Clav.

Lead 1

27

Perc.

Flex.

E. Clav.

Lead 1

29

Perc.

Flex.

E. Clav.

Lead 1

31

Perc.

Flex.

E. Clav.

Lead 1

33

Perc.

E. Clav.

E. Clav.

Lead 1

35

Perc.

Q.

E. Clav.

E. Clav.

Lead 1

38

Alto Sax.

Perc.

Q.

E. Clav.

E. Clav.

Lead 1

41

Alto Sax.

Perc.

Flex.

E. Clav.

E. Clav.

Lead 1

43

Alto Sax. Perc. Flex. E. Clav. E. Clav. Lead 1

45

Alto Sax. Perc. Flex. Q. E. Clav. E. Clav. Lead 1

47

Alto Sax. Perc. Flex. Q. E. Clav. E. Clav. Lead 1

49

Alto Sax. Perc. Flex. E. Clav. E. Clav. Lead 1

51

Perc.

Flex.

E. Clav.

Lead 1

53

Perc.

Flex.

E. Clav.

Lead 1

55

Alto Sax.

Perc.

Flex.

E. Clav.

E. Clav.

Lead 1

57

Alto Sax.

Perc.

E. Clav.

E. Clav.

Lead 1

59

Alto Sax.

Perc.

E. Clav.

E. Clav.

Syn. Drums

Lead 1

61

Alto Sax.

Perc.

Q.

E. Clav.

E. Clav.

Lead 1

63

Alto Sax.

Perc.

Q.

E. Clav.

E. Clav.

Lead 1

65

Alto Sax.

Perc.

Flex.

E. Clav.

E. Clav.

Lead 1

67

Alto Sax.

Perc.

Flex.

E. Clav.

E. Clav.

Lead 1

69

Alto Sax.

Perc.

Flex.

Q.

E. Clav.

E. Clav.

Syn. Drums

Lead 1

71

Alto Sax.

Perc.

Flex.

Q.

E. Clav.

E. Clav.

Syn. Drums

Lead 1

Downloaded from MusicNotesLib.com Perfect notes and guitar tabs searcher

73

Alto Sax.
Alto Sax.
Perc.
Flex.
E. Clav.
E. Clav.
Lead 1

75

Alto Sax.
Alto Sax.
Perc.
Flex.
E. Clav.
E. Clav.
Lead 1

77

Alto Sax.

Alto Sax.

Perc.

Flex.

Q.

E. Clav.

E. Clav.

Lead 1

79

81

Alto Sax.
Alto Sax.
Perc.
Flex.
E. Clav.
E. Clav.
Lead 1

83

Alto Sax.
Alto Sax.
Perc.
Flex.
E. Clav.
E. Clav.
Lead 1

85

87

Alto Sax.

Alto Sax.

Perc.

Flex.

Q.

E. Clav.

E. Clav.

Lead 1

89

Alto Sax.

Perc.

Flex.

Q.

E. Clav.

E. Clav.

Lead 1

A double bar line is located between the first and second systems of the score.

91

Alto Sax.

Perc.

Flex.

Q.

E. Clav.

E. Clav.

Lead 1

93

Alto Sax.

Flex.

E. Clav.

95

Alto Sax.

Flex.

E. Clav.

Alto Saxophone

$\text{♩} = 103,000046$

15

18

21

23

26

14

42

45

47

48

6

56

59

61

63

65

68

71

73

76

79

81

84

87

89

92

95

Alto Saxophone

♩ = 103,000046

72

75

78

81

84

87

9

Percussion

♩ = 103,000046

6

11

15

20

25

30

35

39

44

V.S.

49

54

59

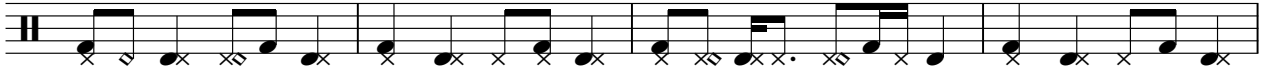

63

68

73

78

83

87

7

Flexatone

♩ = 103,000046

3

5

7 8

17

19

21

23

25

27

V.S.

29

31

41

43

45

47

49

51

53

55

65

67

69

71

73

75

77

79

81

83

V.S.

85

87

89

91

93

95

Quintus

♩ = 103,000046

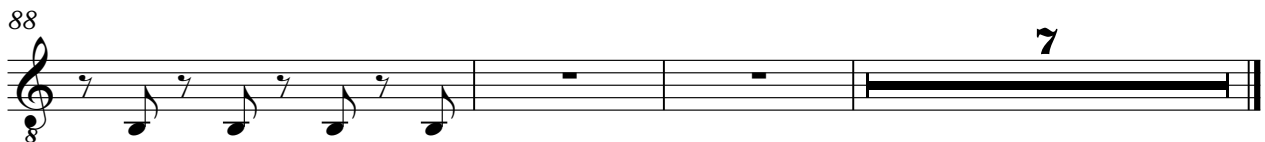
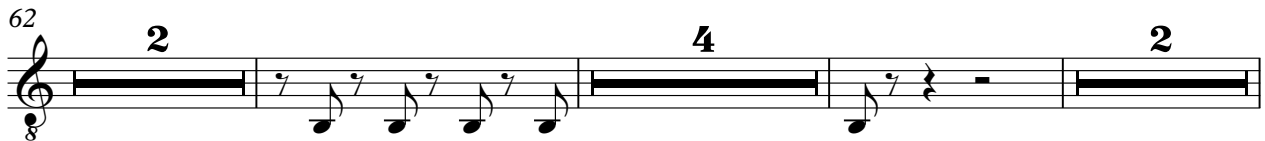
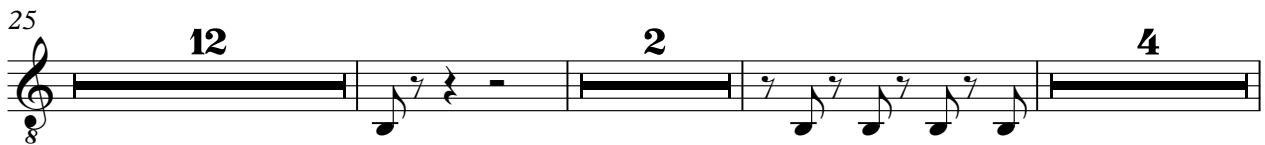
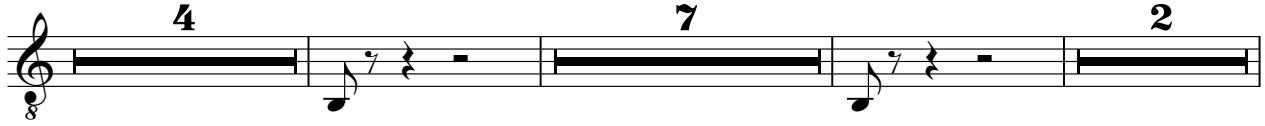

31

61

64

67

70

73

76

79

82

85

88

Electric Clavichord

♩ = 103,000046

6

9

12

15

18

21

24

7

33

36

39

42

45

48

57

60

63

66

69

72

75

78

V.S.

81

84

87

90

93

95

Synth Drums

♩ = 103,000046

59 8

69

2 25

Lead 1 (Square)

♩ = 103,000046

5
9
13
17
21
25
29
33
37

V.S.

Lead 1 (Square)

41

45

49

53

57

61

65

69

73

77

Lead 1 (Square)

81

85

88
