

Interpr - I Love You More Today Than Yesterday

$\text{♩} = 140,000137$

Drums (BB)

Voice 1 (Melody)

Soloist (BB)

Melody Doubled #1

Bass (BB)

$\text{♩} = 140,000137$

Piano (BB)

Drums (BB)

Voice 1 (Melody)

Melody Doubled #1

Bass (BB)

Piano (BB)

6

Drums (BB)

Voice 1 (Melody)

Melody Doubled #1

Bass (BB)

Piano (BB)

8

Drums (BB)

Voice 1 (Melody)

Melody Doubled #1

Bass (BB)

Piano (BB)

10

Drums (BB)

Voice 1 (Melody)

Melody Doubled #1

Bass (BB)

Piano (BB)

12

Drums (BB)

Voice 1 (Melody)

Melody Doubled #1

Bass (BB)

Piano (BB)

14

Drums (BB)

Voice 1 (Melody)

Melody Doubled #1

Bass (BB)

Piano (BB)

16

Drums (BB)

Voice 1 (Melody)

Melody Doubled #1

Bass (BB)

Piano (BB)

18

Drums (BB)

Voice 1 (Melody)

Melody Doubled #1

Bass (BB)

Piano (BB)

20

Drums (BB)

Voice 1 (Melody)

Melody Doubled #1

Bass (BB)

Piano (BB)

22

Drums (BB)

Voice 1 (Melody)

Melody Doubled #1

Bass (BB)

Piano (BB)

24

Drums (BB)

Voice 1 (Melody)

Melody Doubled #1

Bass (BB)

Piano (BB)

26

Drums (BB)

Voice 1 (Melody)

Melody Doubled #1

Bass (BB)

Piano (BB)

27

Drums (BB)

Voice 1 (Melody)

Melody Doubled #1

Bass (BB)

Piano (BB)

29 ⁶

Drums (BB)

Voice 1 (Melody)

Melody Doubled #1

Bass (BB)

Piano (BB)

31 ³

Drums (BB)

Voice 1 (Melody)

Melody Doubled #1

Bass (BB)

Piano (BB)

33

Drums (BB)

Voice 1 (Melody)

Melody Doubled #1

Bass (BB)

Piano (BB)

35

Drums (BB)

Voice 1 (Melody)

Melody Doubled #1

Bass (BB)

Piano (BB)

37

Drums (BB)

Voice 1 (Melody)

Melody Doubled #1

Bass (BB)

Piano (BB)

39

Drums (BB)

Voice 1 (Melody)

Melody Doubled #1

Bass (BB)

Piano (BB)

41

Drums (BB)

Voice 1 (Melody)

Melody Doubled #1

Bass (BB)

Piano (BB)

42

Drums (BB)

Voice 1 (Melody)

Melody Doubled #1

Bass (BB)

Piano (BB)

44

Drums (BB)

Voice 1 (Melody)

Melody Doubled #1

Bass (BB)

Piano (BB)

46

Drums (BB)

Voice 1 (Melody)

Melody Doubled #1

Bass (BB)

Piano (BB)

47

Drums (BB)

Voice 1 (Melody)

Melody Doubled #1

Bass (BB)

Piano (BB)

49

Drums (BB)

Voice 1 (Melody)

Melody Doubled #1

Bass (BB)

Piano (BB)

50

Drums (BB)

Voice 1 (Melody)

Melody Doubled #1

Bass (BB)

Piano (BB)

3

3

51

Drums (BB)

Voice 1 (Melody)

Soloist (BB)

Melody Doubled #1

Bass (BB)

Piano (BB)

6

3

53

Drums (BB)

Voice 1 (Melody)

Soloist (BB)

Melody Doubled #1

Bass (BB)

Piano (BB)

55

Drums (BB)

Voice 1 (Melody)

Soloist (BB)

Melody Doubled #1

Bass (BB)

Piano (BB)

57

Drums (BB)

Voice 1 (Melody)

Soloist (BB)

Melody Doubled #1

Bass (BB)

Piano (BB)

59

Drums (BB)

Voice 1 (Melody)

Soloist (BB)

Melody Doubled #1

Bass (BB)

Piano (BB)

61

Drums (BB)

Voice 1 (Melody)

Soloist (BB)

Melody Doubled #1

Bass (BB)

Piano (BB)

63

Drums (BB)

Voice 1 (Melody)

Soloist (BB)

Melody Doubled #1

Bass (BB)

Piano (BB)

65

Drums (BB)

Voice 1 (Melody)

Soloist (BB)

Melody Doubled #1

Bass (BB)

Piano (BB)

66

Drums (BB)

Voice 1 (Melody)

Soloist (BB)

Melody Doubled #1

Bass (BB)

Piano (BB)

67

Drums (BB)

Voice 1 (Melody)

Soloist (BB)

Melody Doubled #1

Bass (BB)

Piano (BB)

68

Drums (BB)

Voice 1 (Melody)

Soloist (BB)

Melody Doubled #1

Bass (BB)

Piano (BB)

69

Drums (BB)

Voice 1 (Melody)

Soloist (BB)

Melody Doubled #1

Bass (BB)

Piano (BB)

70

Drums (BB)

Voice 1 (Melody)

Soloist (BB)

Melody Doubled #1

Bass (BB)

Piano (BB)

71

Drums (BB)

Voice 1 (Melody)

Soloist (BB)

Melody Doubled #1

Bass (BB)

Piano (BB)

73

Drums (BB)

Voice 1 (Melody)

Soloist (BB)

Melody Doubled #1

Bass (BB)

Piano (BB)

74

Drums (BB)

Voice 1 (Melody)

Soloist (BB)

Melody Doubled #1

Bass (BB)

Piano (BB)

75

Drums (BB)

Voice 1 (Melody)

Soloist (BB)

Melody Doubled #1

Bass (BB)

Piano (BB)

77

Drums (BB)

Voice 1 (Melody)

Soloist (BB)

Melody Doubled #1

Bass (BB)

Piano (BB)

79

Drums (BB)

Voice 1 (Melody)

Soloist (BB)

Melody Doubled #1

Bass (BB)

Piano (BB)

80

Drums (BB)

Voice 1 (Melody)

Soloist (BB)

Melody Doubled #1

Bass (BB)

Piano (BB)

81

Drums (BB)

Voice 1 (Melody)

Soloist (BB)

Melody Doubled #1

Bass (BB)

Piano (BB)

82

Drums (BB)

Voice 1 (Melody)

Soloist (BB)

Melody Doubled #1

Bass (BB)

Piano (BB)

83

Drums (BB)

Voice 1 (Melody)

Melody Doubled #1

Bass (BB)

Piano (BB)

85

Drums (BB)

Voice 1 (Melody)

Melody Doubled #1

Bass (BB)

Piano (BB)

87

Drums (BB)

Voice 1 (Melody)

Melody Doubled #1

Bass (BB)

Piano (BB)

89

Drums (BB)

Voice 1 (Melody)

Melody Doubled #1

Bass (BB)

Piano (BB)

91

Drums (BB)

Voice 1 (Melody)

Melody Doubled #1

Bass (BB)

Piano (BB)

3

93

Drums (BB)

Voice 1 (Melody)

Melody Doubled #1

Bass (BB)

Piano (BB)

95

Drums (BB)

Voice 1 (Melody)

Melody Doubled #1

Bass (BB)

Piano (BB)

Interpr - I Love You More Today Than Yesterday

Drums (BB)

♩ = 140,000137

V.S.

39

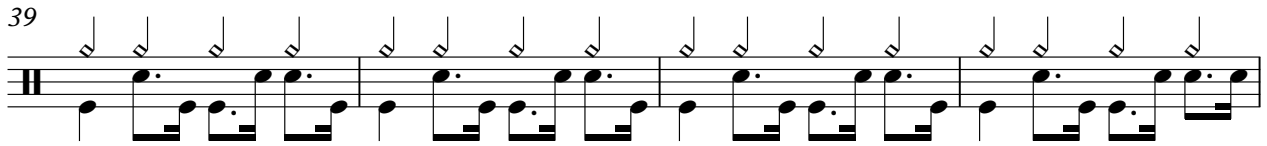

43

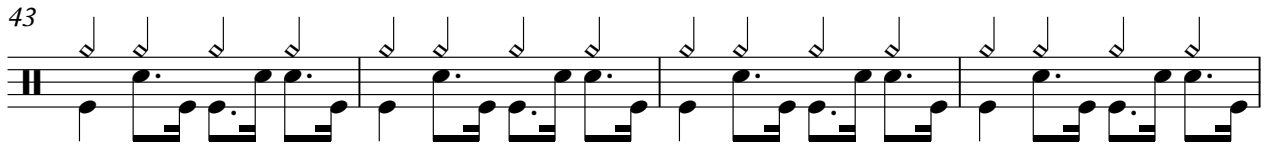

47

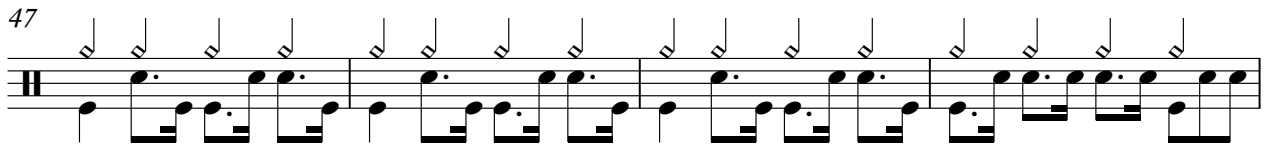

51

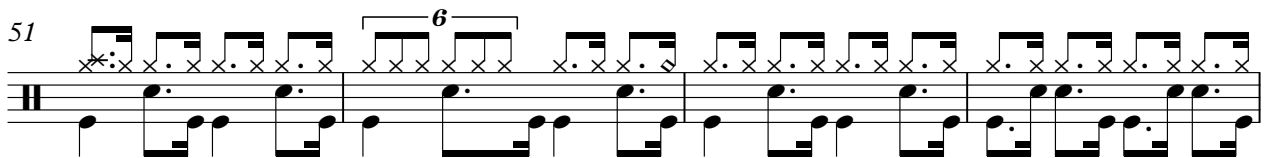

55

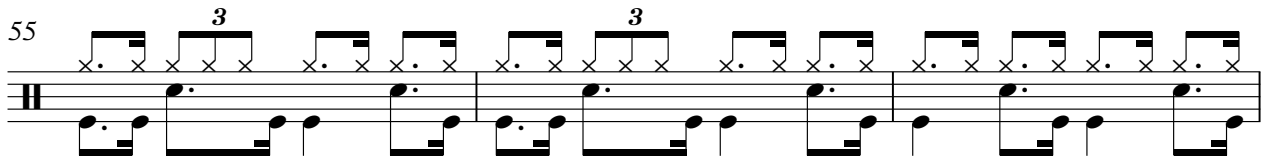

58

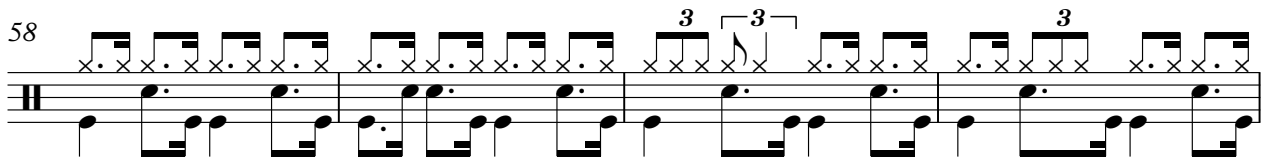

62

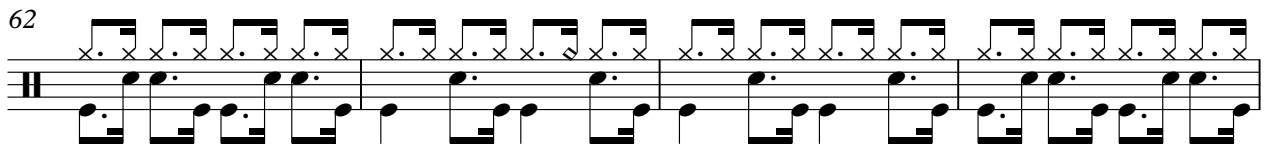

66

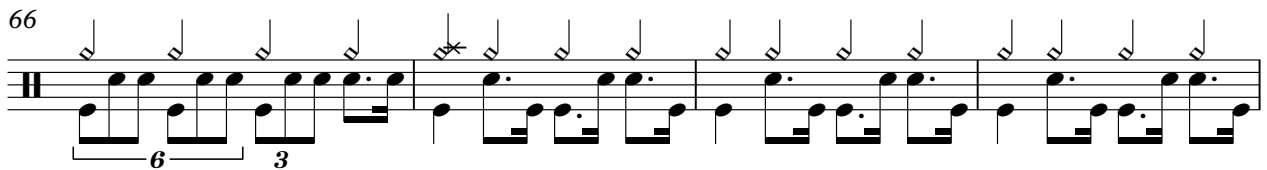

70

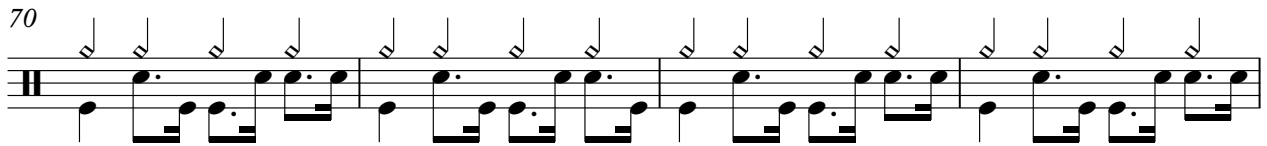

74

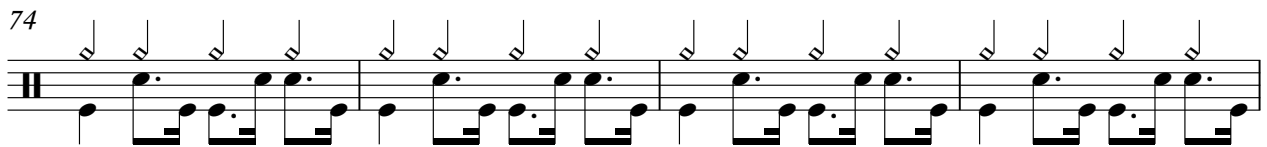

78

3

82

6

6

86

3

90

94

Interpr - I Love You More Today Than Yesterday
Voice 1 (Melody)

♩ = 140,000137

2

8

13

17

22

26

30

35

39

43

V.S.

Voice 1 (Melody)

85

89

93

Interpr - I Love You More Today Than Yesterday

Soloist (BB)

♩ = 140,000137

50

53

56

59

62

66

68

72

75

2

Soloist (BB)

78

81

15

Interpr - I Love You More Today Than Yesterday
Melody Doubled #1

♩ = 140,000137

2

8

13

17

22

26

30

35

39

43

V.S.

Melody Doubled #1

Melody Doubled #1

85

89

93

Bass (BB) Interpr - I Love You More Today Than Yesterday

♩ = 140,000137

2

5

8

10

13

15

17

19

21

23

V.S.

26

28

30

32

35

37

39

41

43

46

71

74

77

80

82

84

86

88

90

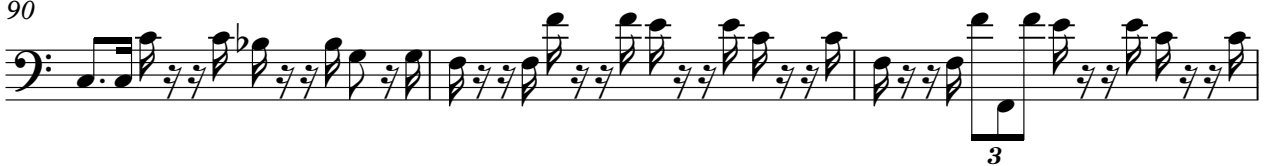

93

95

Interpr - I Love You More Today Than Yesterday

Piano (BB)

♩ = 140,000137

2

7

11

15

19

23

27

31

36

40

V.S.

44

48

52

56

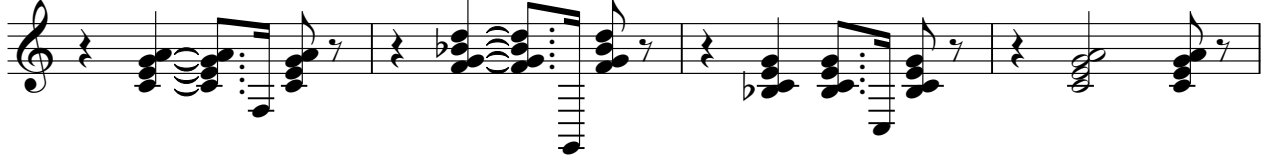

60

64

68

72

76

80

84

88

92

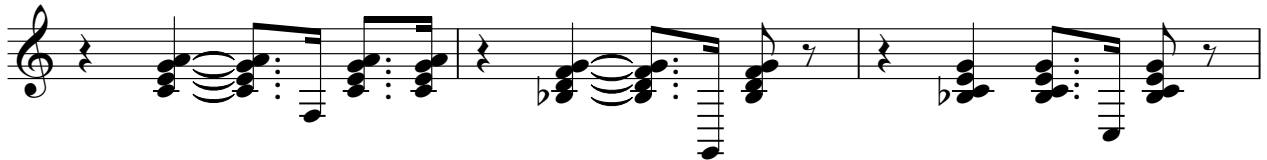

95

