

Interpr - Iguavoc

♩ = 80,000000

Harmony

Harmony

Drums

Maracas

Guitar

Bass

Melody

Base

Intro

Strings

Harmony

T *D*
A *A*
B *D*
D *D*

♩ = 80,000000

2

5

Bass

Melody

Intro

Strings

9

Bass

Melody

Intro

Strings

13

Bass

Melody

Intro

Strings

16

Bass

Melody

Intro

Strings

19

Bass

Melody

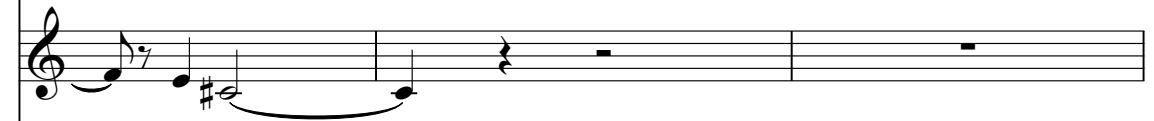

Base

Intro

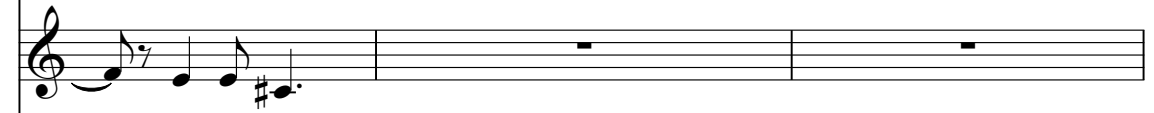

Strings

22

Drums

Maracas

Drums Fi

Guitar

Bass

Melody

Base

Strings

Harmony

24

Drums

Maracas

Guitar

Bass

Melody

Base

Strings

Harmony

- Maracas:** Provides a steady, rhythmic accompaniment with a consistent pattern of notes and rests.
- Bass:** Features a melodic line with notes, rests, and accidentals (flats and sharps).
- Melody:** A single melodic line with notes and rests.
- Harmony:** A single melodic line with notes, rests, and accidentals, including a sextuplet and a triplet.

26

Drums

Maracas

Guitar

Bass

Melody

Base

Strings

Harmony

28

Drums

Maracas

Drums Fi

Guitar

Bass

Melody

Base

Strings

Harmony

- Maracas:** Provides a steady, rhythmic accompaniment with a consistent pattern of notes and rests.

30

Drums

Maracas

Drums Fi

Guitar

Bass

Melody

Base

Strings

Harmony

32

Drums

Maracas

Guitar

Bass

Melody

Base

Strings

Harmony

- Drums:** Features a complex rhythmic pattern with various drum sounds indicated by 'x' marks and stems.
- Maracas:** Provides a steady, rhythmic accompaniment with a consistent pattern of notes.
- Base:** Provides harmonic support with chords in the bass register.
- Harmony:** Provides harmonic support with chords in the treble register.

34

36

Drums

Maracas

Drums Fi

Guitar

Bass

Melody

Base

Strings

Harmony

38

40

Harmony

Drums

Maracas

Guitar

Bass

Melody

Base

Strings

Harmony

3 3 3 3 2 2

1 1 0 3 1 1

6 6

6 3

42

Harmony

Drums

Maracas

Guitar

Bass

Melody

Base

Strings

Harmony

44

Harmony

Drums

Maracas

Drums Fi

Guitar

Bass

Melody

Base

Strings

Harmony

T 3 3 3 3 3 2 2
A 0 0 0 3 3 1 1
B 5 3

46

48

Harmony

Drums

Maracas

Guitar

Bass

Melody

Base

Strings

Harmony

50

Harmony

Drums

Maracas

Guitar

Bass

Melody

Base

Strings

Harmony

T 4 4 4 3 3 5 5
A 3 3 3 3 3 5 5
B 0 0 5 5 5

52

Harmony

Drums

Maracas

Drums Fi

Guitar

Bass

Melody

Base

Strings

Harmony

- Guitar:** Tablature with strings T, A, B and fret numbers 2, 2, 2, 1, 2, 1.
- Base:** Treble and Bass clefs, chordal accompaniment with notes and accidentals.

54

56

Harmony

Drums

Maracas

Guitar

Bass

Melody

Base

Strings

Harmony

58

Harmony

Drums

Maracas

Guitar

Bass

Melody

Base

Strings

Harmony

62

Harmony

Drums

Maracas

Drums Fi

Guitar

Bass

Melody

Base

Strings

Harmony

Guitar Tab: T 2 2 2 2 2 2 0 0 3; A 0 0 0 2 2 2 0 0 2; B 2

65

Harmony

Drums

Maracas

Guitar

Bass

Melody

Base

Strings

Harmony

- Base:** Treble and Bass clefs, featuring a complex bass line with slurs and ties.

67

69

Harmony

Harmony

Drums

Maracas

Drums Fi

Guitar

Bass

Melody

Base

Strings

Harmony

71

Harmony

Harmony

Drums

Maracas

Drums Fi

Guitar

Bass

Melody

Base

Strings

Harmony

73

Harmony

Harmony

Drums

Maracas

Drums Fi

Guitar

Bass

Melody

Base

Strings

Harmony

Detailed description of the musical score: The score is for page 30, starting at measure 73. It consists of ten staves. The top two staves are labeled 'Harmony' and contain complex rhythmic patterns with triplets. The 'Drums' staff shows a complex drum pattern with 'x' marks for cymbals and dots for other drums. The 'Maracas' staff has a steady rhythmic pattern. The 'Drums Fi' staff has a few notes at the end of the section. The 'Guitar' staff shows fret numbers (2, 2, 3, 0, 2, 2) and a triplet. The 'Bass' staff has a simple bass line. The 'Melody' staff has a triplet and a few notes. The 'Base' staff (likely Piano) has chords and notes. The 'Strings' staff has sustained chords. The bottom 'Harmony' staff has complex rhythmic patterns with triplets.

75

Harmony

Harmony

Drums

Maracas

Drums Fi

Guitar

Bass

Melody

Base

Strings

Harmony

3

77

Harmony

Harmony

Drums

Maracas

Drums Fi

Guitar

Bass

Melody

Base

Strings

Harmony

79

81

Harmony

Drums

Maracas

Guitar

Bass

Melody

Base

Strings

Harmony

T 3 3 3 3 3 2 2
A 1 1 0 3 3 1 1
B 0 5

83

Harmony

Harmony

Drums

Maracas

Drums Fi

Guitar

Bass

Melody

Base

Strings

Harmony

85

89

Harmony

Harmony

Drums

Maracas

Guitar

Bass

Melody

Base

Strings

Harmony

93

Harmony

Harmony

Drums

Maracas

Drums Fi

Guitar

Bass

Melody

Base

Strings

Harmony

6 3 6

6

95

97

Harmony

Harmony

Drums

Maracas

Guitar

Bass

Base

Strings

Harmony

99

102

Harmony

Harmony

Drums

Maracas

Drums Fi

Guitar

Bass

Base

Strings

Harmony

104

Interpr - Iguavoc

Harmony

♩ = 80,000000

37

40

44

50

54

58

60

95

99

102

Harmony

Interpr - Iguavoc

♩ = 80,000000

66

70

76

80

87

91

96

100

Drums

Interpr - Iqualvoc

♩ = 80,000000

21

24

27

31

34

38

41

44

47

50

V.S.

Drums

53

57

60

63

66

69

72

75

78

82

Drums

85

88

91

95

98

101

103

Maracas

Interpr - Igualevoc

♩ = 80,000000

21

25

29

33

37

41

45

49

53

57

V.S.

61

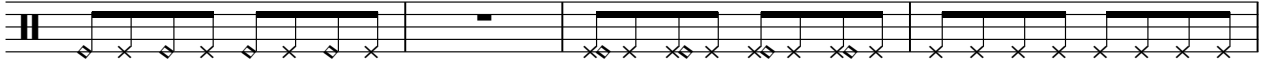

65

69

73

77

81

85

89

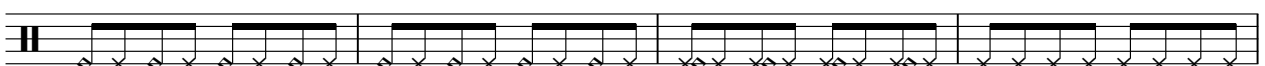

93

97

Maracas

101

103

Drums Fi

Interpr - Igvoc

♩ = 80,000000

21 6

31 6 6 3

47 6 5

62 6

73 3 2 3

83 2 4

94 6

102 3

Interpr - Igualvoc

Guitar

♩ = 80,000000

21

D		2	2	2	0	0	3	
T		2	2	2	0	0	2	
A								
G								
D								
B								
A								
D								

25

T	3	2	2	2	2	2	0	3	3	3	3
A	3	1	1	0	0	0	0	4	4	4	4
B							0				

30

T	3	3	3	5	5	5	2	2	3	0	2	2
A	2	2	2	4	4	4	2	2	3	0	0	0
B												3

34

T	2	2	2	1	1	1	1	0	0	1	1	3	3	3
A	0	0	0	0	0	0	0	0	0	0	0	3	3	2
B				2	2					3		5		

38

T	2	2	2	0	0	0	0	3	3	3	3	2	2	2
A				0	0	1	1	1	1	0	3	1	1	0
B				2	2									

43

T	0	0	4	3	3	3	3	3	2	2	2	2	2	2
A	0	0	0	0	0	0	3	3	1	1	0	0	0	0
B	2						5		3					

47

T	0	0	0	2	2	2	4	4	4	4	4	4	4	4
A	1	1	1	0	0	0	0	0	0	0	0	3	3	3
B												0		

51

T	3	3	5	5	2	2	2	2	2	2	2	0	0	0
A	3	3	5	5	2	2	2	1	1	1	0	0	0	0
B	0											1	1	1

56

T	2	2	2	4	4	4	4	4	3	3	5	5	5	3
A	0	0	0	0	0	0	3	3	3	3	5	5	5	3
B				1										

61

T	2	2	2	2	2	2	2	2	2	0	0	3	3	3
A	0	0	0	0	0	0	2	2	2	0	0	2	1	0
B										2				0

V.S.

2
66

Guitar

71

76

81

86

90

95

100

103

Interpr - Iqualvoc

Bass

♩ = 80,000000

V.S.

54

59

63

68

73

78

83

88

93

98

102

Interpr - Iguavoc

Melody

♩ = 80,000000

2

7

12

17

23

28

33

38

44

50

V.S.

55

61

67

73

78

83

89

92

Base

Interpr - Iguavoc

♩ = 80,000000

18

22

28

34

40

46

V.S.

52

59

65

71

78

84

90

95

100

104

Intro

Interpr - Igvoc

♩ = 80,000000

2

3

7

3

12

3

16

19

87

Strings

60

67

74

81

88

95

101

Harmony Interpr - Igualvoc

♩ = 80,000000

21

24

27

31

35

38

41

44

47

51

V.S.

Harmony

89

92

95

99

102
