

♩ = 108,000107

Percussion

Seq-1

Electric Guitar

FM Synth

Solo

♩ = 108,000107

4

Perc.

FM

Vla.

Vla.

Vc.

Solo

6

3

7

Perc.

FM

Vla.

Vla.

Vc.

Solo

10

Perc.

S. Bass

FM

Vla.

Vla.

Vc.

Solo

13

16

18

26

Perc.

E. Gtr.

S. Bass

Syn. Voice

FM

Solo

28

Perc.

E. Gtr.

Perc. Organ

S. Bass

Syn. Voice

FM

Solo

30

Perc. Organ {

S. Bass

FM

Vla.

Vla.

Vc.

Solo

33

Perc. Organ {

S. Bass

FM

Vla.

Vla.

Vc.

Solo

36

Perc.

Perc. Organ

S. Bass

FM

Vla.

Vla.

Vla.

Vc.

Solo

39

Perc.

E. Gtr.

S. Bass

FM

Vla.

Vla.

Vc.

Solo

41

43

45

47

49

51

53

Perc.

E. Gtr.

S. Bass

Syn. Voice

FM

Vla.

Solo

55

Perc.

E. Gtr.

S. Bass

FM

Tape Smp. Str.

Vla.

Solo

57

59

61

63

65

Perc. E. Gtr. E. Gtr. S. Bass FM Vla. Vla. Vla. Vc. Solo

67

69

Perc. E. Gtr. E. Gtr. S. Bass FM Vla. Vla. Vc. Solo

73

75

77

Perc.

E. Gtr.

S. Bass

Syn. Voice

FM

Vla.

Solo

79

Perc.

E. Gtr.

S. Bass

Syn. Voice

FM

Vla.

Solo

81

83

85

Perc.

E. Gtr.

E. Gtr.

FM

Tape Smp. Str

Solo

87

Perc.

E. Gtr.

E. Gtr.

S. Bass

FM

Tape Smp. Str

Solo

89

Perc.

E. Gtr.

E. Gtr.

S. Bass

FM

Tape Smp. Str

Solo

91

Perc.

E. Gtr.

E. Gtr.

S. Bass

FM

Tape Smp. Str

Solo

95

97

99

Perc. E. Gtr. E. Gtr. S. Bass FM Vla. Vla. Vc. Solo

101

Musical score for Percussion, Electric Guitars, Bass, and Solo. The score is divided into systems. The Percussion part features a complex rhythmic pattern with accents. The Electric Guitars (E. Gtr.) parts include chords and melodic lines. The Solo part features a complex melodic line with many accidentals. The S. Bass, FM, Vla., and Vc. parts provide harmonic support.

103

105

107

Perc.

E. Gtr.

S. Bass

Syn. Voice

FM

Vla.

Solo

109

Perc.

E. Gtr.

S. Bass

Syn. Voice

FM

Vla.

Solo

111

113

115

Perc.

E. Gtr.

S. Bass

Syn. Voice

FM

Vla.

Solo

117

Perc.

E. Gtr.

S. Bass

Syn. Voice

FM

Vla.

Solo

119

121

123

Perc. 

E. Gtr. 

E. Gtr. 

S. Bass 

FM 

Tape Smp. Str 

Vla. 

Vla. 

Solo 

125

Perc. 

E. Gtr. 

E. Gtr. 

S. Bass 

FM 

Tape Smp. Str 

Vla. 

Vla. 

Solo 

127

129

130

131

133

Perc.
 E. Gtr.
 E. Gtr.
 S. Bass
 FM
 Tape Smp. Str.
 Vla.
 Vla.
 Solo

135

Perc.

E. Gtr.

E. Gtr.

S. Bass

Tape Smp. Str

Vla.

Vla.

Solo

Percussion

♩ = 108,000107

V.S.

23

25

27

29

31

33

35

37

39

41

Percussion

43

45

47

49

51

53

55

57

59

61

V.S.

83

85

87

89

91

93

95

97

99

101

V.S.

Percussion

123

125

127

129

131

133

135

Electric Guitar

♩ = 108,000107

6

11

16

21

26

31

36

41

46

51 **3**

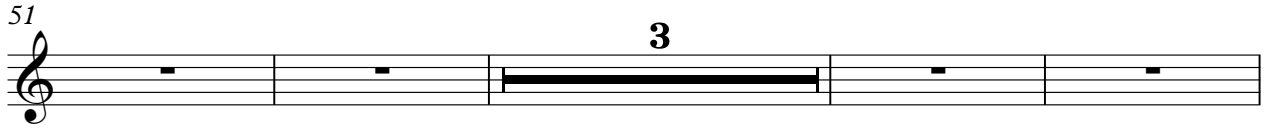

58

63

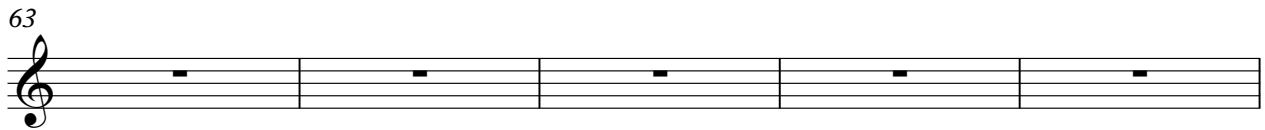

68 **3**

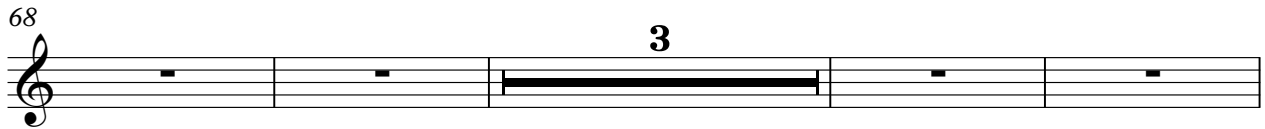

75

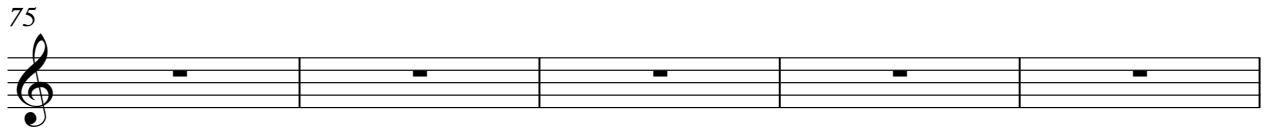

80

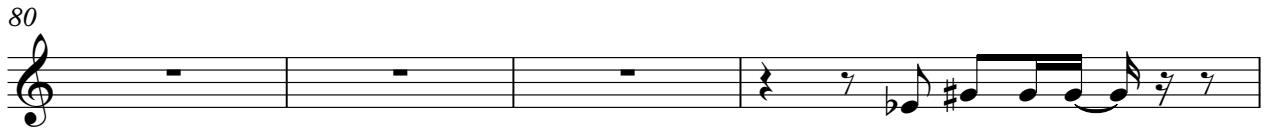

84

86

88

90

92

94

97

105

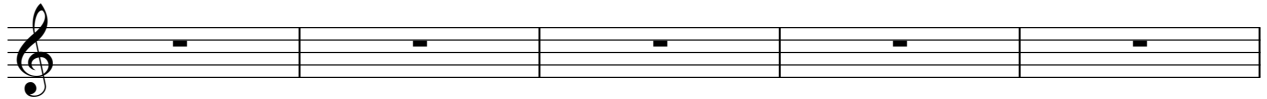

110

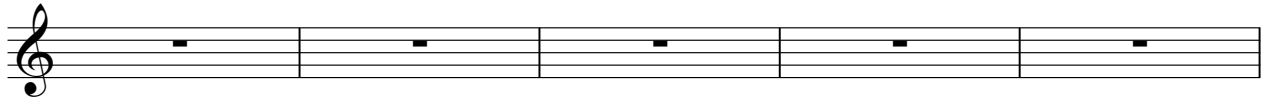

115

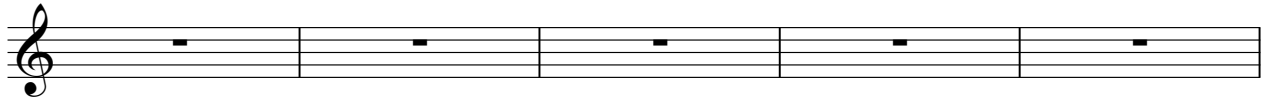

120

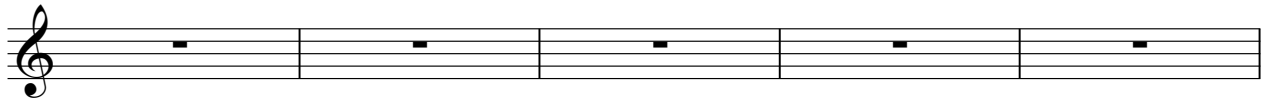

125

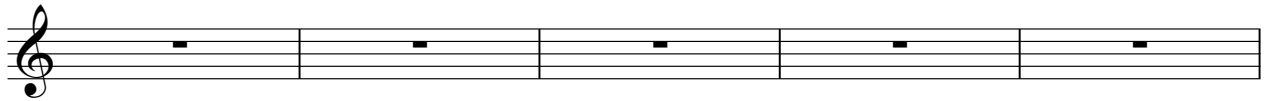

130

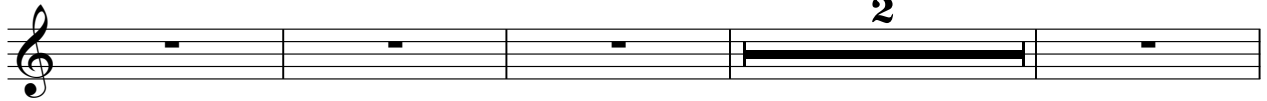

136

Electric Guitar

♩ = 108,000107

6

11

15

18

21

24

27

30

35

73

75

78

81

84

87

89

91

93

95

98

102

105

107

110

113

116

119

122

125

128

131

135

Electric Guitar

♩ = 108,000107
Seq-1

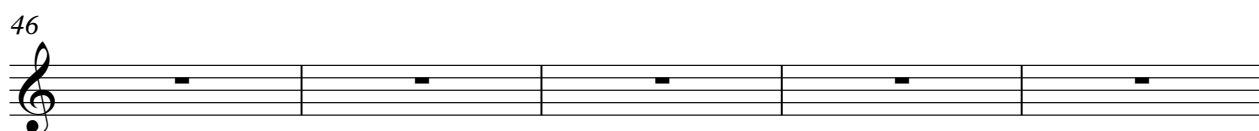
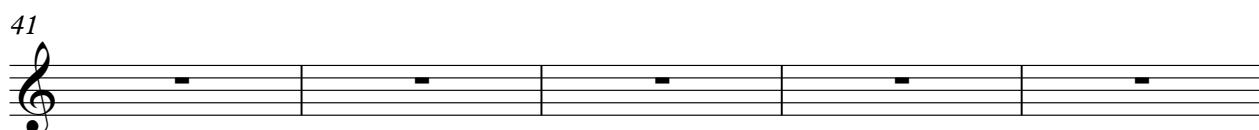
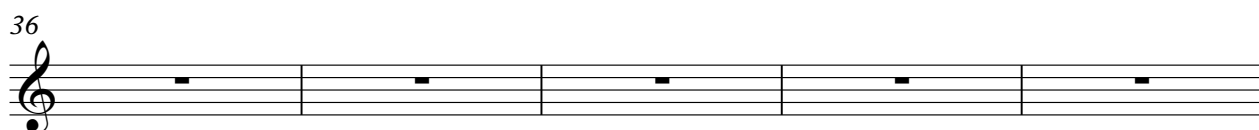
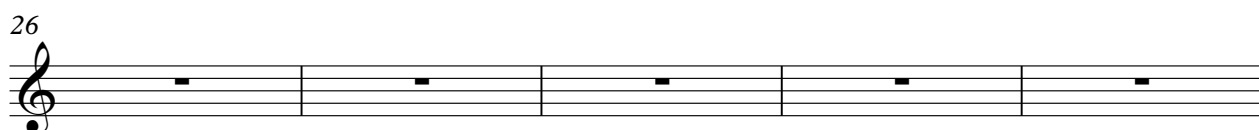
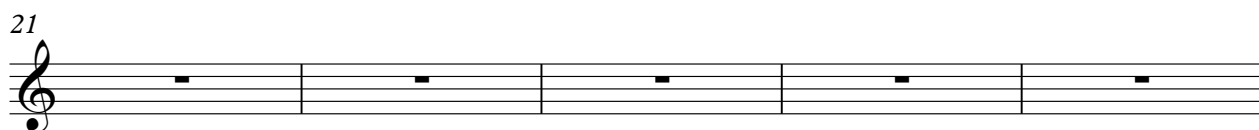
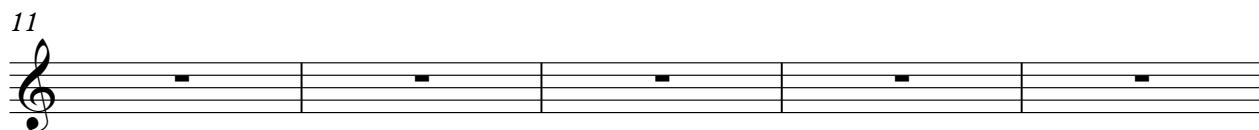
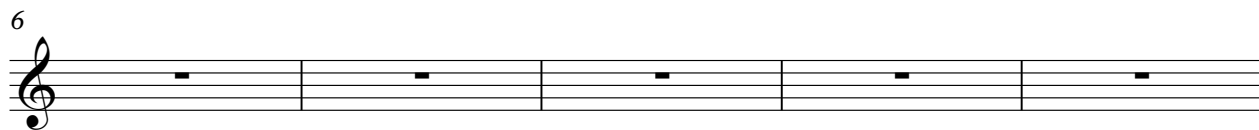
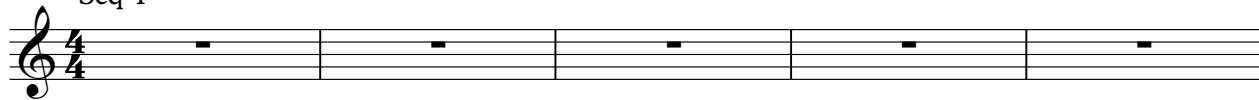

51

3

58

62

66

68

70

73

75

80

85

90

95

97

99

102

105

109

114

119

124

127

131

135

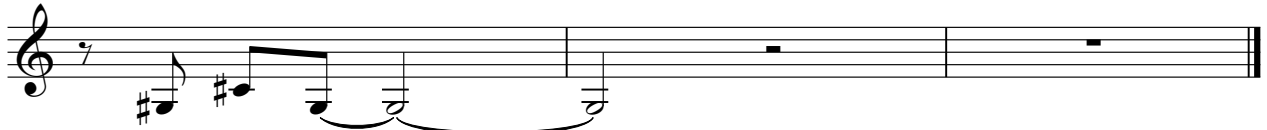

Percussive Organ

♩ = 108,000107

6

11

16

21

26

30

33

37

41

2

Percussive Organ

46

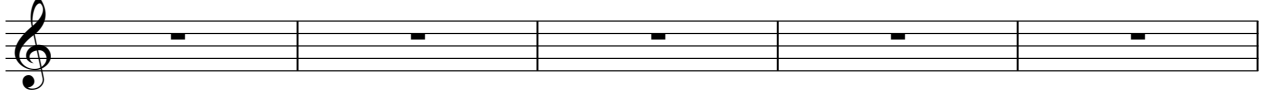

51

58

63

68

75

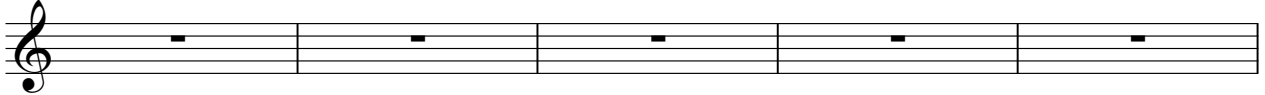

80

85

90

95

Percussive Organ

100

3 2

107

112

117

122

127

132

2 2

Synth Bass

♩ = 108,000107

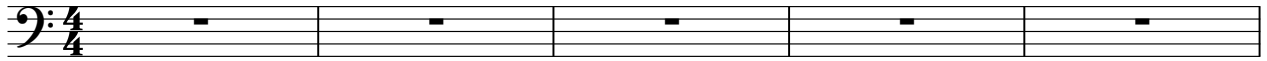

6

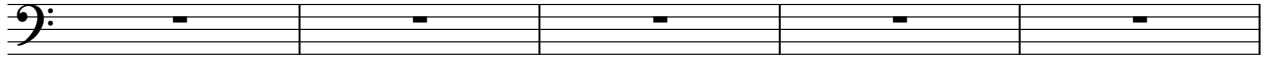

11

15

17

19

21

24

26

28

V.S.

31

35

39

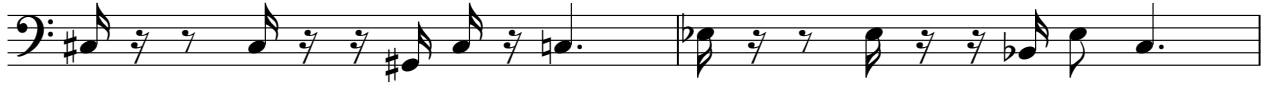

41

43

45

47

49

51

53

56

58

60

62

65

67

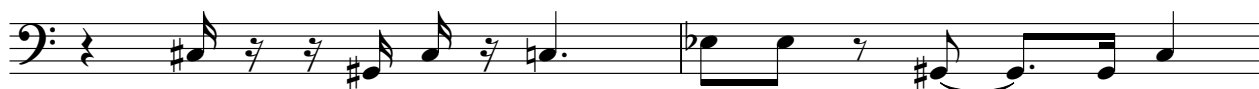

69

72

74

76

V.S.

102

105

107

109

112

114

116

118

120

122

V.S.

124

126

128

130

132

135

Synth Voice

♩ = 108,000107

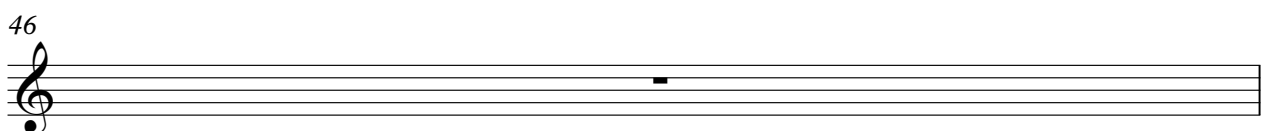
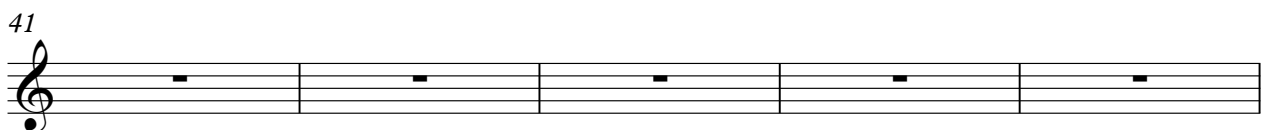
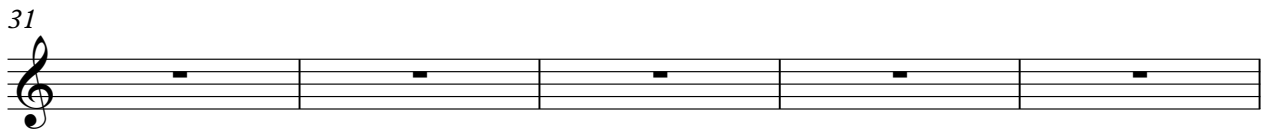
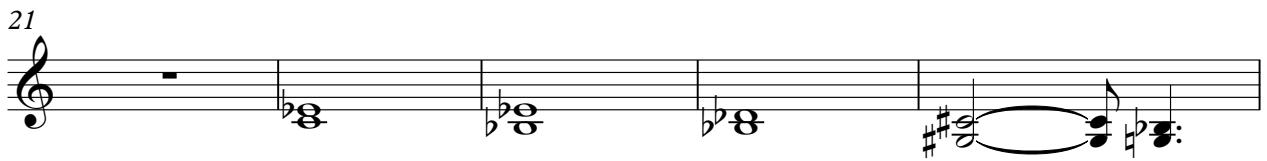
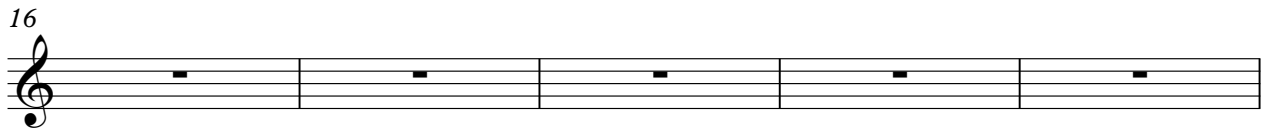
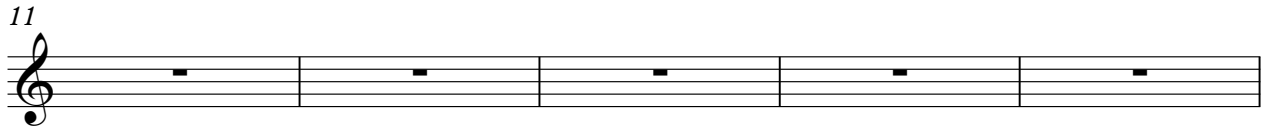
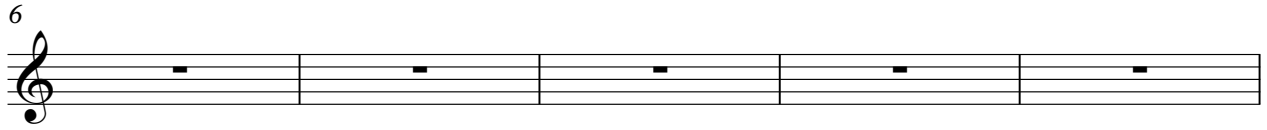

47

51

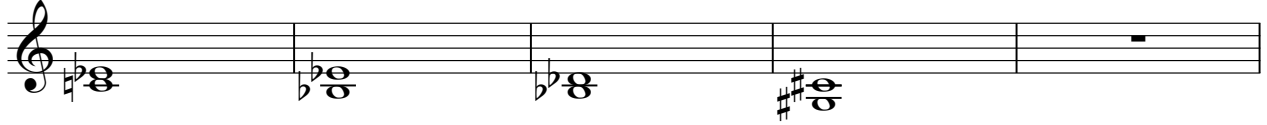

56

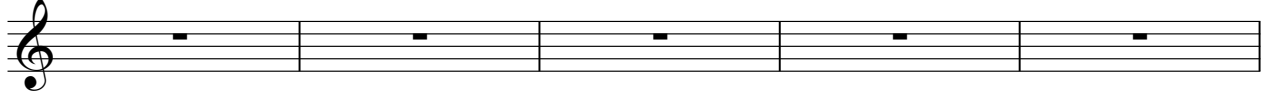

61

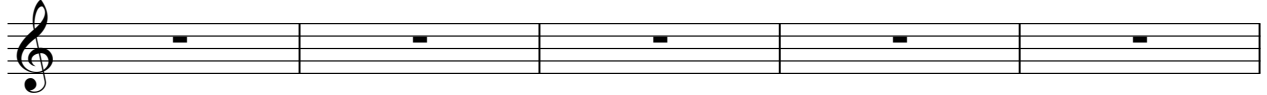

66

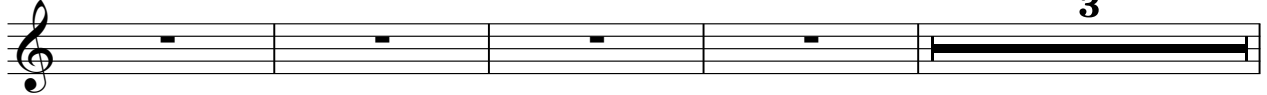

73

78

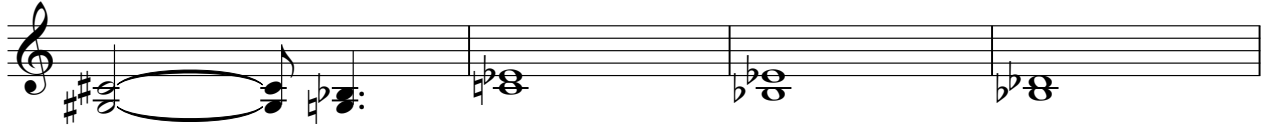

82

86

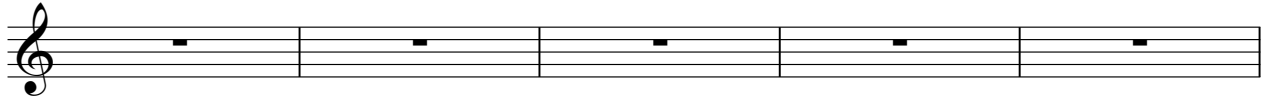

91

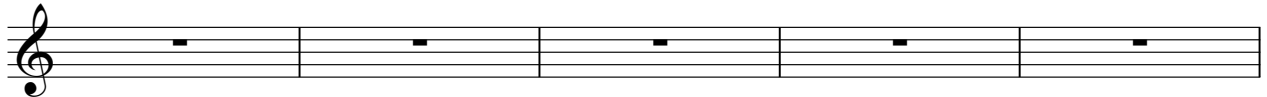

96

3

103

2

109

2

113

2

117

2

121

2

125

130

2

136

2

FM Synth

♩ = 108,000107

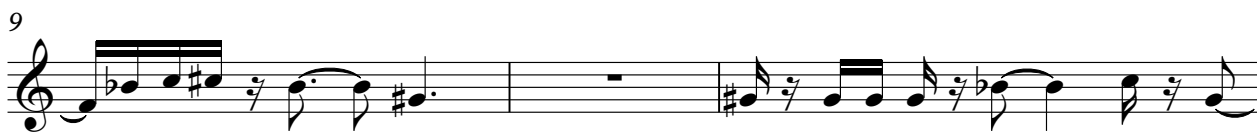

V.S.

29

32

35

37

40

42

45

48

51

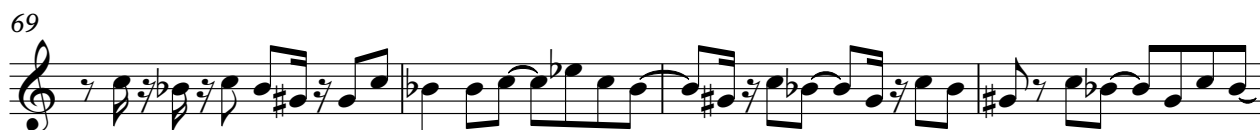
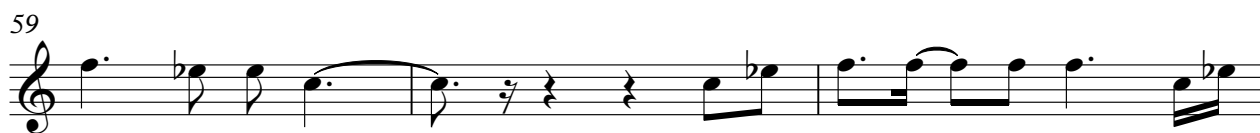

V.S.

82

86

89

92

95

97

99

103

106

109

112

115

118

121

124

126

129

132

135

2

Tape Sampler Keyboard [Strings]

♩ = 108,000107

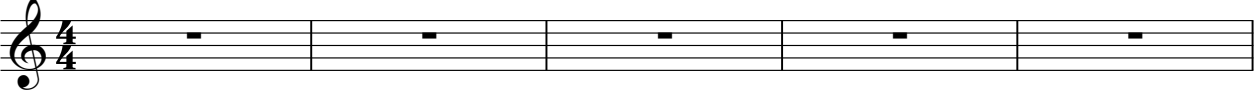

6

11

16

21

26

31

36

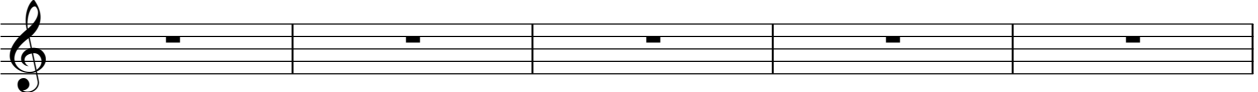

2

Tape Sampler Keyboard [Strings]

41

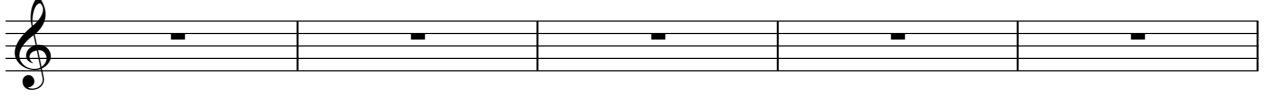

46

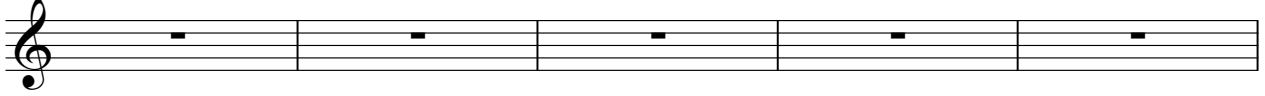

51

58

62

66

73

78

83

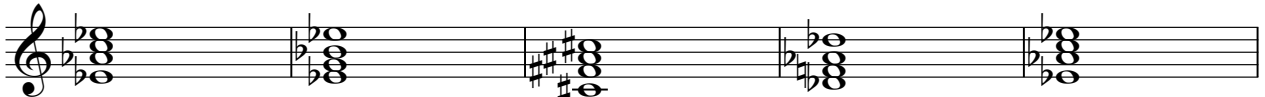

88

93

97

105

110

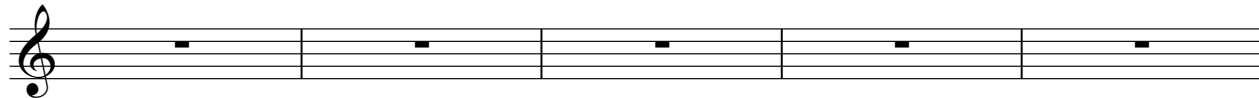

115

120

122

126

130

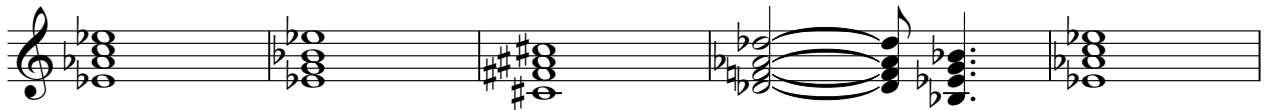

135

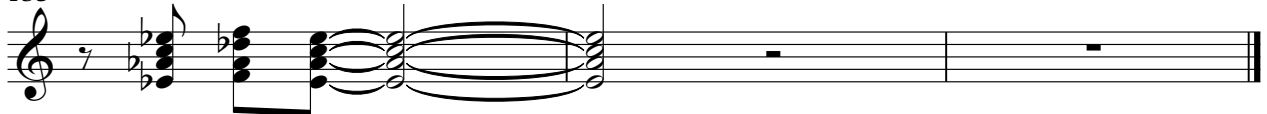

Viola

♩ = 108,000107

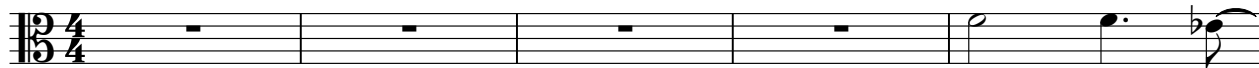

6

10

14

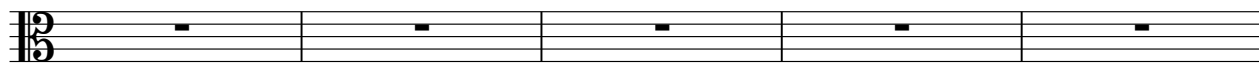

19

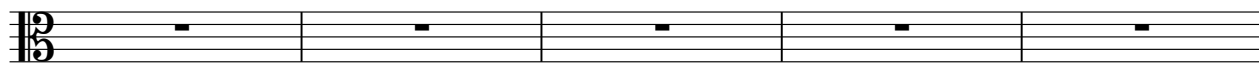

24

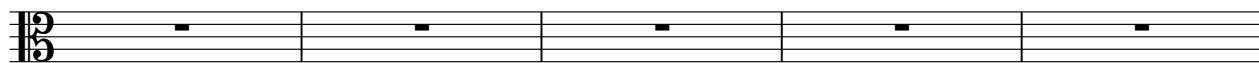

29

33

37

41

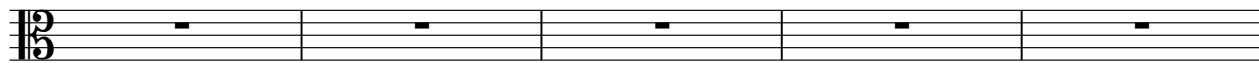

2

Viola

46

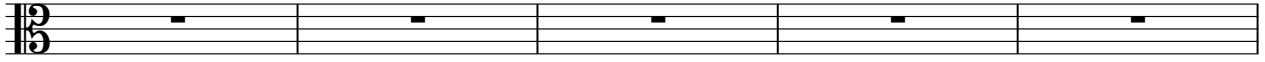

51

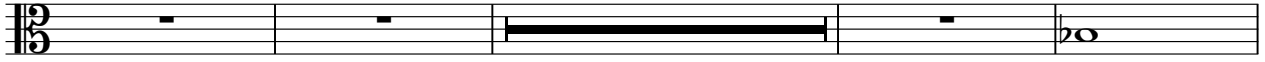

58

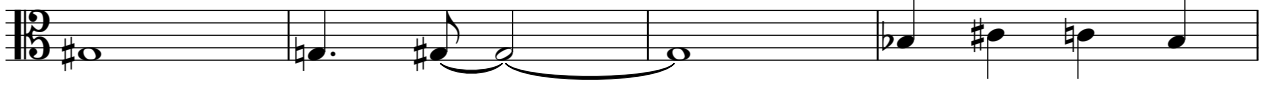

62

66

68

70

73

77

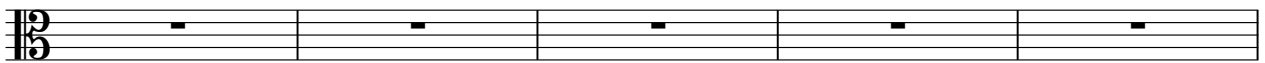

82

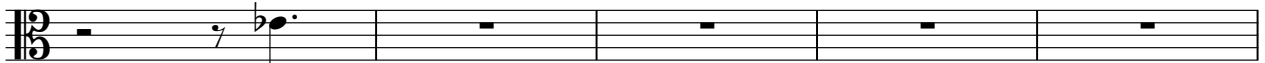

87

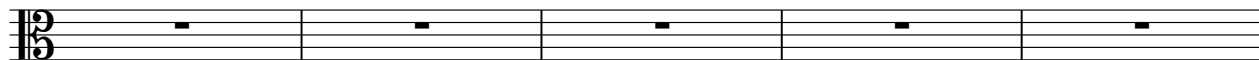

92

96

98

100

103

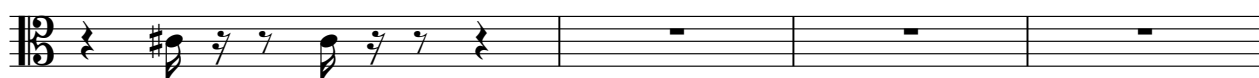

107

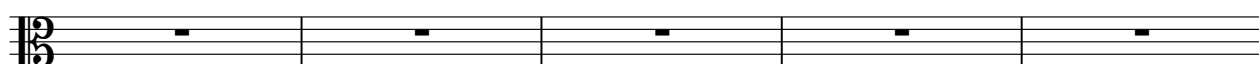

112

117

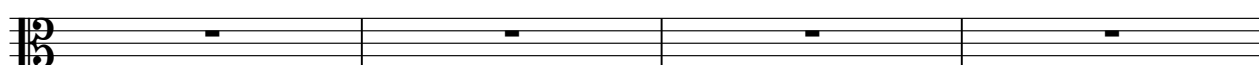

121

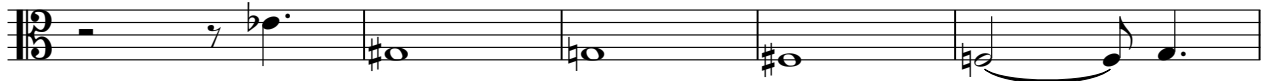

126

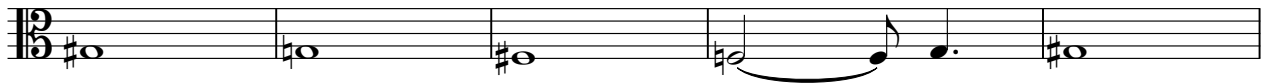

131

136

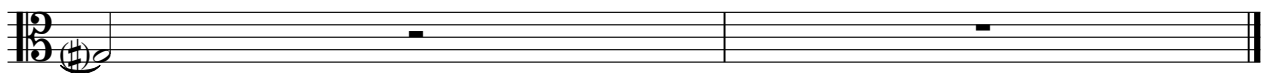

Viola

♩ = 108,000107

2

Viola

30

34

38

41

43

46

49

52

56

60

Viola

64

67

69

73

77

80

83

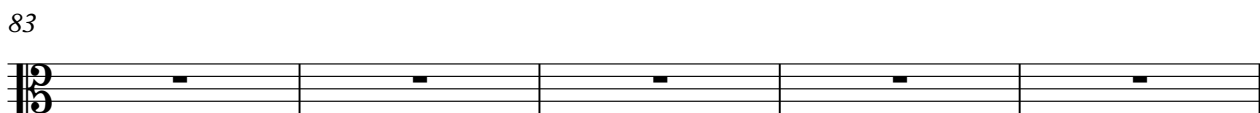

88

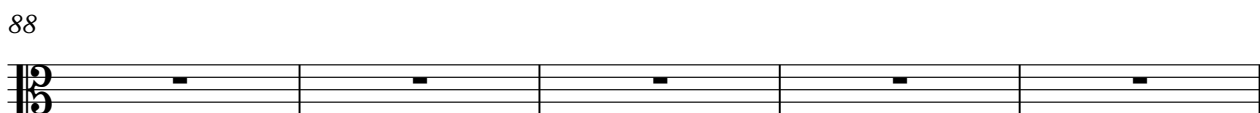

93

94

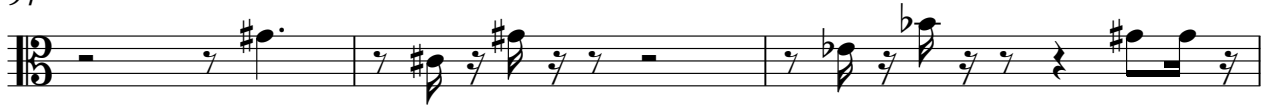

97

99

103

107

110

113

116

119

122

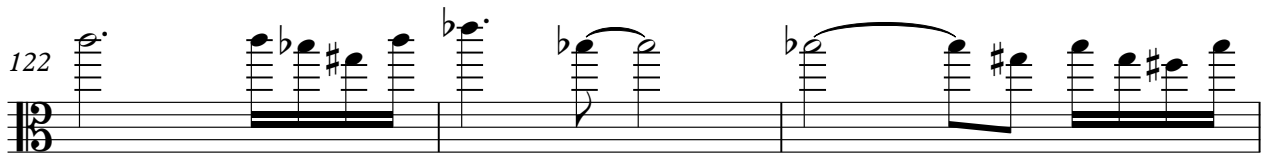

Viola

125

128

131

135

Viola

♩ = 108,000107

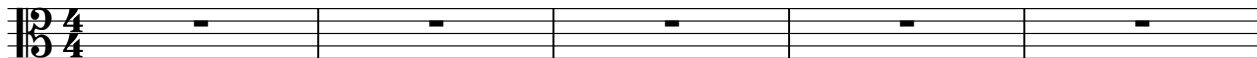

6

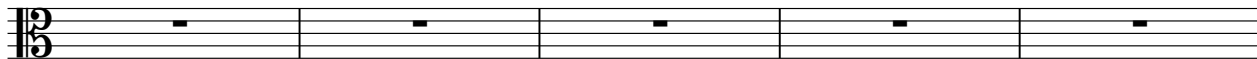

11

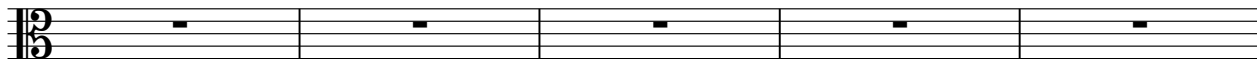

16

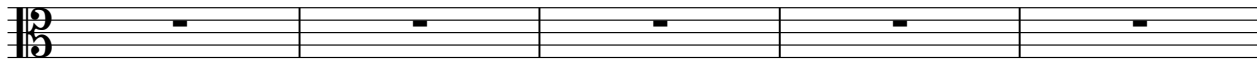

21

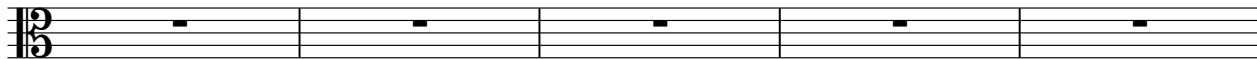

26

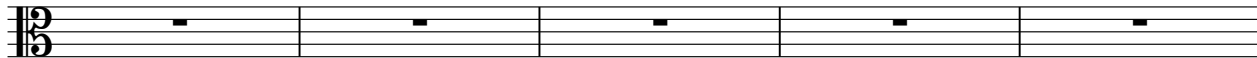

31

36

39

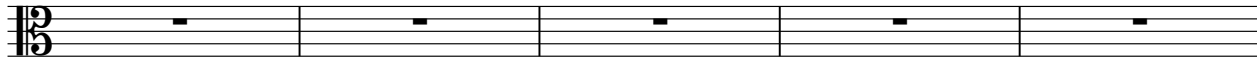

44

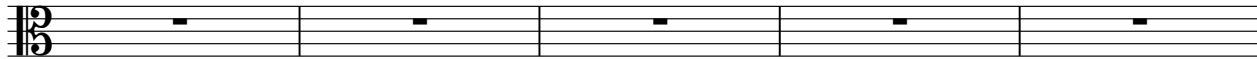

2

Viola

49

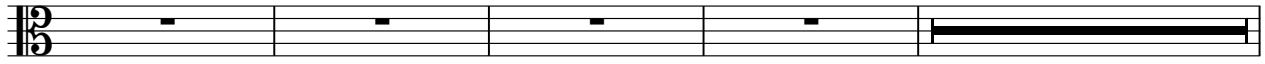

56

61

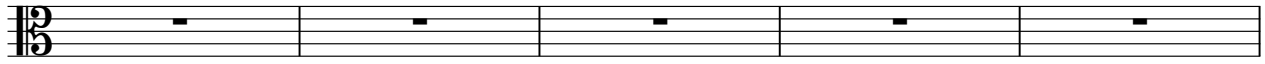

66

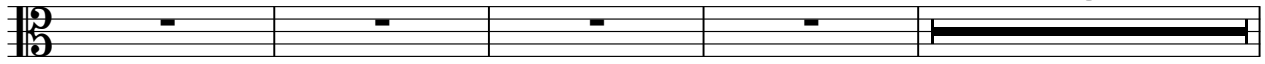

73

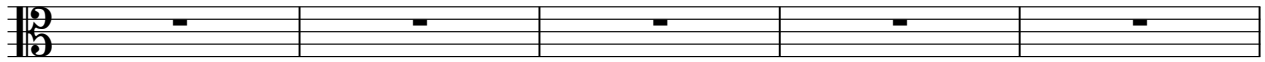

78

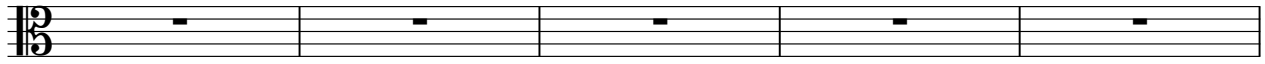

83

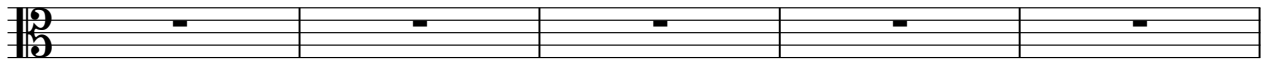

88

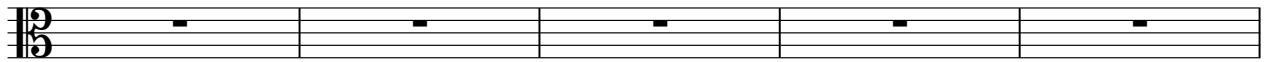

93

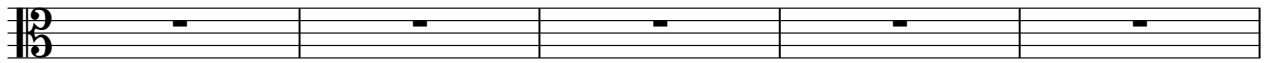

98

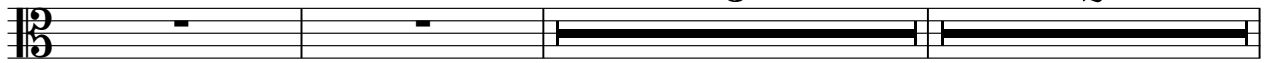

105

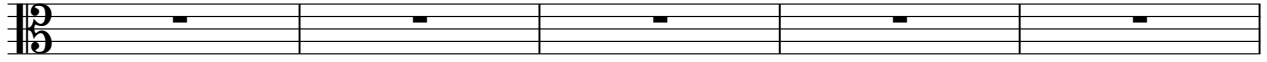

110

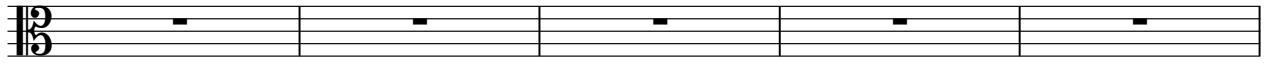

115

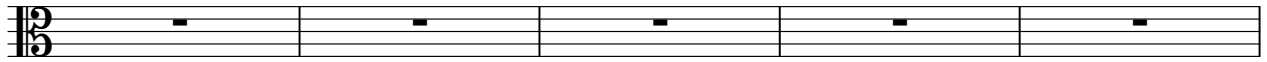

120

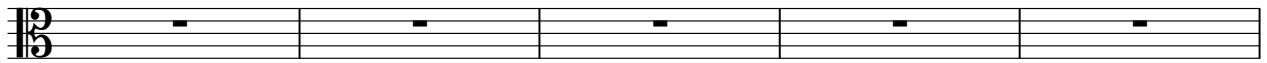

125

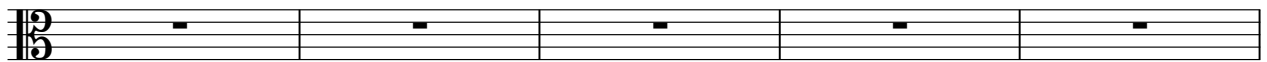

130

136

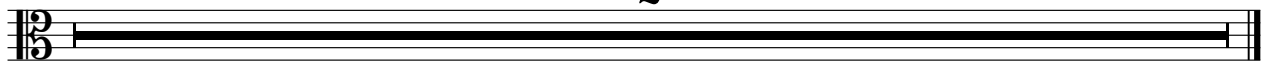

Violoncello

♩ = 108,000107

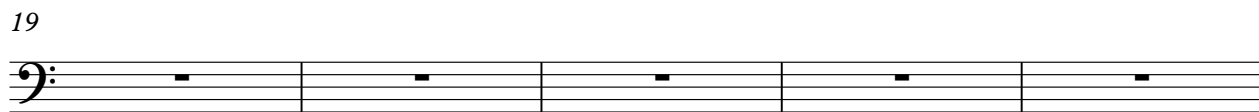
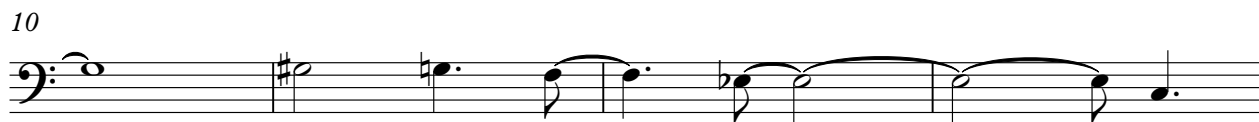

30

34

38

41

44

47

52

59

64

67

69

71

73

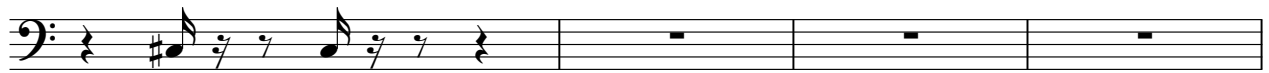

77

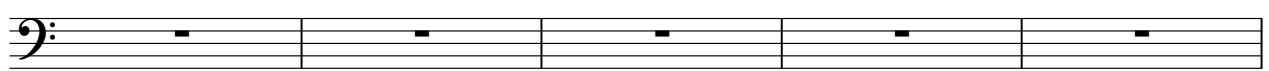

82

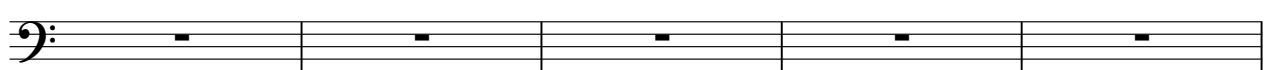

87

92

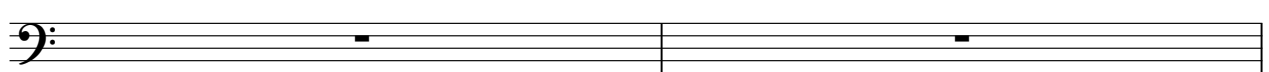

94

97

99

102

105

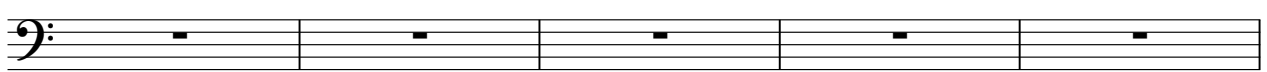

110

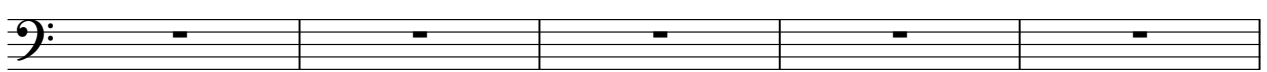

115

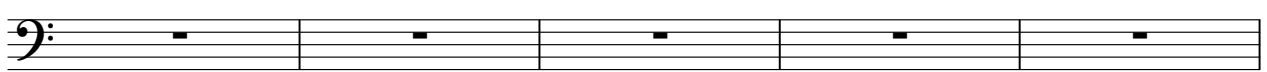

120

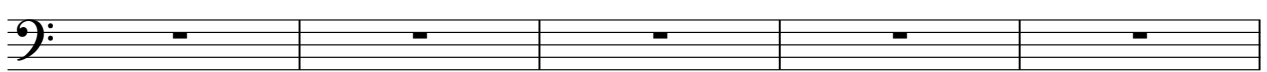

125

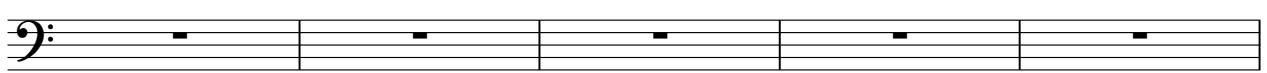

130

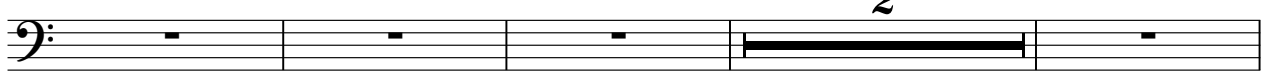

2

136

2

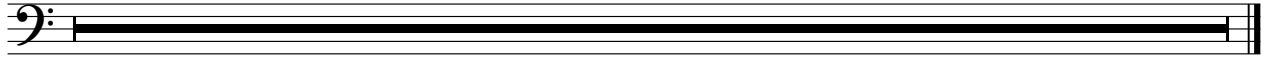

Solo

♩ = 108,000107

5

8

11

14

17

20

23

26

28

V.S.

31

34

37

40

43

46

49

52

56

60

65

67

69

72

74

77

80

82

86

91

V.S.

95

97

99

102

105

108

111

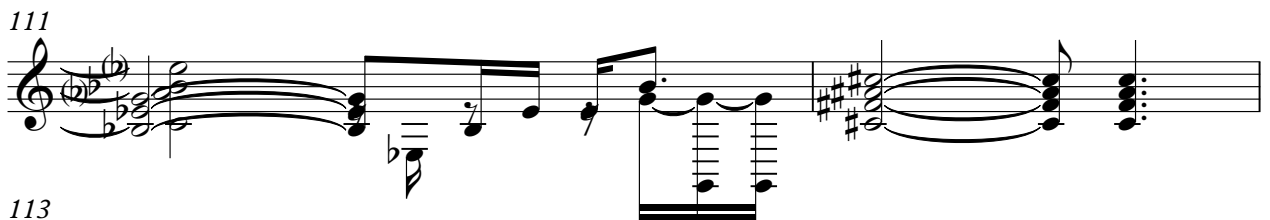

113

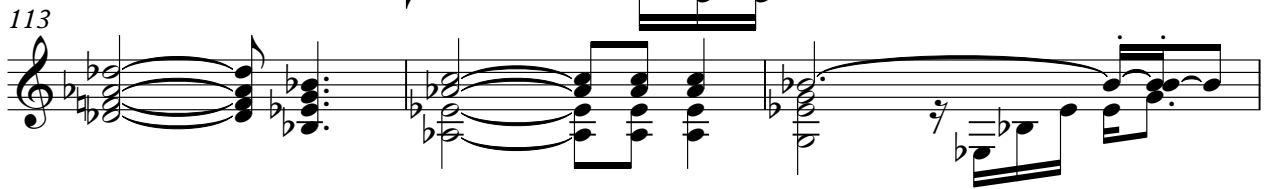

116

119

121

124

127

131

135
