

Interpr - You Make Lovin Fun

♩ = 125,000000

Drums

Clavinet

Synth Bass

E Piano 2

Vocal - Contrabass

♩ = 125,000000

4

Drums

Muted Guitar

Clavinet

Synth Bass

E Piano 2

Metal Pad

7

Drums

Muted Guitar

Clavinet

Synth Bass

E Piano 2

Metal Pad

Vocal - Contrabass

11

Drums

Muted Guitar

Clavinet

Synth Bass

E Piano 2

Metal Pad

Vocal - Contrabass

14

Drums

Muted Guitar

Clavinet

Synth Bass

E Piano 2

Metal Pad

Vocal - Contrabass

17

Drums

Muted Guitar

Clavinet

Synth Bass

E Piano 2

Metal Pad

Vocal - Contrabass

20

Drums

Clavinet

Synth Bass

E Piano 2

Square Wave

Vocal - Contrabass

23

Drums

Muted Guitar

Clavinet

Synth Bass

E Piano 2

Metal Pad

Vocal - Contrabass

26

Drums

Muted Guitar

Clavinet

Synth Bass

E Piano 2

Metal Pad

Voice Oohs

Vocal - Contrabass

30

Drums

Muted Guitar

Synth Bass

E Piano 2

Metal Pad

Voice Oohs

Vocal - Contrabass

33

Drums

Muted Guitar

Synth Bass

E Piano 2

Square Wave

Metal Pad

Voice Oohs

Vocal - Contrabass

37

Drums

Muted Guitar

Clavinet

Synth Bass

E Piano 2

Square Wave

Metal Pad

Voice Oohs

Vocal - Contrabass

41

Drums

Muted Guitar

Clavinet

Synth Bass

E Piano 2

Square Wave

Metal Pad

Voice Oohs

44

Drums

Clavinet

Synth Bass

E Piano 2

Square Wave

48

Drums

Muted Guitar

Clavinet

Synth Bass

E Piano 2

Square Wave

Metal Pad

51

Drums

Muted Guitar

Clavinet

Synth Bass

E Piano 2

Square Wave

Voice Oohs

Vocal - Contrabass

54

Drums

Muted Guitar

Clavinet

Synth Bass

E Piano 2

Square Wave

57

Drums

Muted Guitar

Clavinet

Synth Bass

E Piano 2

Square Wave

Metal Pad

Voice Oohs

Vocal - Contrabass

61

Drums

Muted Guitar

Clavinet

Synth Bass

E Piano 2

Metal Pad

Voice Oohs

Vocal - Contrabass

3

65

Drums

Muted Guitar

Synth Bass

E Piano 2

Metal Pad

Voice Oohs

Vocal - Contrabass

3

69

Drums

Muted Guitar

Synth Bass

E Piano 2

Metal Pad

Voice Oohs

Vocal - Contrabass

73

Drums

Muted Guitar

Clavinet

Synth Bass

E Piano 2

Square Wave

Metal Pad

Vocal - Contrabass

76

Drums

Muted Guitar

Clavinet

Synth Bass

E Piano 2

Square Wave

Metal Pad

Vocal - Contrabass

79

Drums

Muted Guitar

Clavinet

Synth Bass

E Piano 2

Square Wave

Metal Pad

Vocal - Contrabass

82

Drums

Muted Guitar

Clavinet

Synth Bass

E Piano 2

Square Wave

Metal Pad

Vocal - Contrabass

3

85

Drums

Clavinet

Synth Bass

E Piano 2

Square Wave

Metal Pad

Vocal - Contrabass

88

- E Piano 2:** Features a complex accompaniment with chords and moving lines in both the treble and bass clefs.

92

Drums

Muted Guitar

Clavinet

Synth Bass

E Piano 2

Square Wave

Metal Pad

Voice Oohs

Vocal - Contrabass

95

Drums

Muted Guitar

Clavinet

Synth Bass

E Piano 2

Square Wave

Voice Oohs

Vocal - Contrabass

99

Drums

Muted Guitar

Clavinet

Synth Bass

E Piano 2

Square Wave

Voice Oohs

Vocal - Contrabass

103

Drums

Muted Guitar

Clavinet

Synth Bass

E Piano 2

Square Wave

Vocal - Contrabass

107

Drums

Muted Guitar

Clavinet

Synth Bass

E Piano 2

Square Wave

Vocal - Contrabass

110

# Interpr - You Make Lovin Fun

## Drums

♩ = 125,000000

V.S.

37

41

45

49

53

57

61

65

69

73

Drums

76

79

83

87

91

95

99

103

107

110

# Interpr - You Make Lovin Fun

## Muted Guitar

♩ = 125,000000

5

11 2

17 5

25

28

31

34

37

40 6

48 3

# Interpr - You Make Lovin Fun

Clavinet

♩ = 125,000000

V.S.

19

22

25

42

45

49

52

55

59

75

79

83

86

89

V.S.

93

97

101

105

109

# Interpr - You Make Lovin Fun

Synth Bass

♩ = 125,000000

6

12

17

22

29

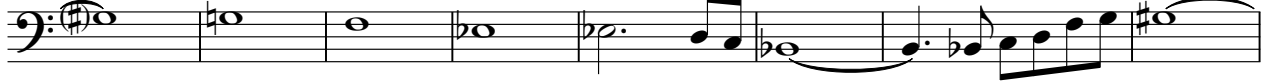

37

43

47

51

V.S.

55

61

69

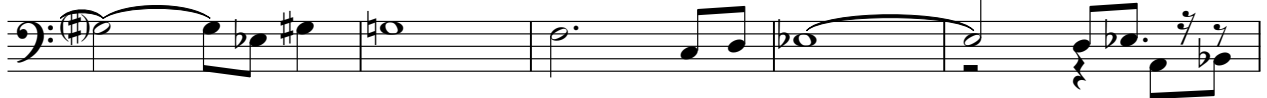

74

77

81

84

87

92

97

E Piano 2

Interpr - You Make Lovin Fun

♩ = 125,000000

4

7

10

13

16

V.S.

19

22

25

30

34

40

42

45

48

51

54

58

63

67

72

75

77

80

83

86

90

93

96

100

105

109

Square Wave

Interpr - You Make Lovin Fun

♩ = 125,000000

20 12 6

41

45

50

54

59 13 5

81

85 4

Metal Pad

Interpr - You Make Lovin Fun

♩ = 125,000000

3

10

15

24

27

31

35

40

7

8

58

62

67

72

78

85

91

91

Voice Oohs

Interpr - You Make Lovin Fun

♩ = 125,000000

25

30

2

36

11

52

6

63

2

70

22

95

99

12

# Interpr - You Make Lovin Fun

Vocal - Contrabass

♩ = 125,000000

7

13

18

23

28

32

37

41

10

7

60

63

3

3

3

3

2

66

Vocal 2 - Contrabass

70

75

79

83

87

93

99

104

5
