

Inxs - Bitter Tears

♩ = 120,000000

SNARE DRUM

4/4

3

SNARE DRUM

BASS DRUM

CLOSED H.H

CRASH CYMB

OPEN HIHAT

OVERDRIVE

ACOU BASS

ORGAN 1

SYNBASS 1

A.PIANO 1

5

SNARE DRUM

BASS DRUM

CLOSED H.H

OPEN HIHAT

OVERDRIVE

ACOU BASS

ORGAN 1

SYNBASS 1

A.PIANO 1

7

SNARE DRUM

BASS DRUM

CLOSED H.H

OVERDRIVE

ACOU BASS

ORGAN 1

SYNBRASS 1

A.PIANO 1

8

SNARE DRUM

BASS DRUM

CLOSED H.H

OPEN HIHAT

OVERDRIVE

ACOU BASS

ORGAN 1

SYNBRASS 1

A.PIANO 1

9

SNARE DRUM

BASS DRUM

CLOSED H.H

OPEN HIHAT

OVERDRIVE

ACOU BASS

ORGAN 1

SYNBRASS 1

A.PIANO 1

11

SNARE DRUM

BASS DRUM

CLOSED H.H

OPEN HIHAT

CABASA

OVERDRIVE

MELODY

ACOU BASS

A.PIANO 1

13

SNARE DRUM

BASS DRUM

CLOSED H.H

OPEN HIHAT

CABASA

OVERDRIVE

MELODY

ACOU BASS

A.PIANO 1

15

SNARE DRUM

BASS DRUM

CLOSED H.H

OPEN HIHAT

CABASA

OVERDRIVE

MELODY

ACOU BASS

A.PIANO 1

17

SNARE DRUM

BASS DRUM

CLOSED H.H

OPEN HIHAT

CABASA

OVERDRIVE

MELODY

ACOU BASS

A.PIANO 1

19

SNARE DRUM

BASS DRUM

CLOSED H.H

CRASH CYMB

CABASA

OVERDRIVE

MELODY

ACOU BASS

ORGAN 1

SYNBRASS 1

A.PIANO 1

20

SNARE DRUM

BASS DRUM

CLOSED H.H

OPEN HIHAT

CABASA

OVERDRIVE

MELODY

ACOU BASS

ORGAN 1

SYNBRASS 1

A.PIANO 1

21

SNARE DRUM

BASS DRUM

CLOSED H.H

OPEN HIHAT

CABASA

OVERDRIVE

MELODY

ACOU BASS

ORGAN 1

SYNBRASS 1

A.PIANO 1

23

SNARE DRUM

BASS DRUM

CLOSED H.H

OPEN HIHAT

CABASA

OVERDRIVE

MELODY

ACOU BASS

SYNBRASS 1

A.PIANO 1

25

SNARE DRUM

BASS DRUM

CLOSED H.H

OPEN HIHAT

CABASA

OVERDRIVE

MELODY

ACOU BASS

SYNBASS 1

A.PIANO 1

27

SNARE DRUM

BASS DRUM

CLOSED H.H

CRASH CYMB

OPEN HIHAT

CABASA

OVERDRIVE

MELODY

ACOU BASS

SYNBASS 1

A.PIANO 1

29

SNARE DRUM

BASS DRUM

CLOSED H.H

OPEN HIHAT

CABASA

OVERDRIVE

MELODY

ACOU BASS

SYNBASS 1

A.PIANO 1

31

SNARE DRUM

BASS DRUM

CLOSED H.H

OPEN HIHAT

CABASA

OVERDRIVE

MELODY

ACOU BASS

ORGAN 1

SYNBRASS 1

A.PIANO 1

33

SNARE DRUM

BASS DRUM

CLOSED H.H

OPEN HIHAT

CABASA

OVERDRIVE

MELODY

ACOU BASS

ORGAN 1

SYNBASS 1

A.PIANO 1

35

SNARE DRUM

BASS DRUM

CLOSED H.H

CABASA

OVERDRIVE

ACOU BASS

ORGAN 1

SYNBASS 1

A.PIANO 1

36

SNARE DRUM

BASS DRUM

CLOSED H.H

OPEN HIHAT

CABASA

OVERDRIVE

MELODY

ACOU BASS

ORGAN 1

SYNBRASS 1

A.PIANO 1

37

SNARE DRUM

BASS DRUM

CLOSED H.H.

OPEN HIHAT

CABASA

OVERDRIVE

MELODY

ACOU BASS

ORGAN 1

SYNBRASS 1

A.PIANO 1

39

SNARE DRUM

BASS DRUM

CLOSED H.H

CRASH CYMB

OPEN HIHAT

CABASA

OVERDRIVE

MELODY

ACOU BASS

ORGAN 1

A.PIANO 1

41

SNARE DRUM

BASS DRUM

CLOSED H.H

OPEN HIHAT

CABASA

OVERDRIVE

MELODY

ACOU BASS

ORGAN 1

A.PIANO 1

43

SNARE DRUM

BASS DRUM

CLOSED H.H

CRASH CYMB

OPEN HIHAT

CABASA

OVERDRIVE

MELODY

ACOU BASS

ORGAN 1

A.PIANO 1

45

SNARE DRUM

BASS DRUM

CLOSED H.H

OPEN HIHAT

CABASA

OVERDRIVE

MELODY

ACOU BASS

ORGAN 1

A.PIANO 1

47

SNARE DRUM

BASS DRUM

CLOSED H.H

CRASH CYMB

OPEN HIHAT

CABASA

OVERDRIVE

MELODY

ACOU BASS

A.PIANO 1

49

SNARE DRUM

BASS DRUM

CLOSED H.H

OPEN HIHAT

CABASA

OVERDRIVE

MELODY

ACOU BASS

A.PIANO 1

51

SNARE DRUM

BASS DRUM

CLOSED H.H

OPEN HIHAT

CABASA

OVERDRIVE

MELODY

ACOU BASS

A.PIANO 1

53

SNARE DRUM

BASS DRUM

CLOSED H.H

OPEN HIHAT

CABASA

OVERDRIVE

MELODY

ACOU BASS

A.PIANO 1

55

SNARE DRUM

BASS DRUM

CLOSED H.H

CRASH CYMB

CABASA

OVERDRIVE

MELODY

ACOU BASS

ORGAN 1

SYNBASS 1

A.PIANO 1

56

SNARE DRUM

BASS DRUM

CLOSED H.H

OPEN HIHAT

CABASA

OVERDRIVE

MELODY

ACOU BASS

ORGAN 1

SYNBRASS 1

A.PIANO 1

57

59

SNARE DRUM

BASS DRUM

CLOSED H.H

CRASH CYMB

OPEN HIHAT

CABASA

OVERDRIVE

MELODY

ACOU BASS

SYNBASS 1

A.PIANO 1

61

SNARE DRUM

BASS DRUM

CLOSED H.H

OPEN HIHAT

CABASA

OVERDRIVE

MELODY

ACOU BASS

SYNBASS 1

A.PIANO 1

63

SNARE DRUM

BASS DRUM

CLOSED H.H

CRASH CYMB

OPEN HIHAT

CABASA

OVERDRIVE

MELODY

ACOU BASS

SYNBASS 1

A.PIANO 1

65

SNARE DRUM

BASS DRUM

CLOSED H.H

OPEN HIHAT

CABASA

OVERDRIVE

MELODY

ACOU BASS

SYNBASS 1

A.PIANO 1

67

SNARE DRUM

BASS DRUM

CLOSED H.H.

CRASH CYMB

OPEN HIHAT

CABASA

OVERDRIVE

MELODY

ACOU BASS

ORGAN 1

SYNBRASS 1

A.PIANO 1

69

SNARE DRUM

BASS DRUM

CLOSED H.H

OPEN HIHAT

CABASA

OVERDRIVE

MELODY

ACOU BASS

ORGAN 1

SYNBASS 1

A.PIANO 1

71

SNARE DRUM

BASS DRUM

CLOSED H.H.

CRASH CYMB

CABASA

OVERDRIVE

ACOU BASS

ORGAN 1

SYNBRASS 1

A.PIANO 1

72

SNARE DRUM

BASS DRUM

CLOSED H.H

OPEN HIHAT

CABASA

OVERDRIVE

MELODY

ACOU BASS

ORGAN 1

SYNBRASS 1

A.PIANO 1

73

SNARE DRUM

BASS DRUM

CLOSED H.H

OPEN HIHAT

CABASA

OVERDRIVE

MELODY

ACOU BASS

ORGAN 1

SYNBRASS 1

A.PIANO 1

75

SNARE DRUM

BASS DRUM

CLOSED H.H

CRASH CYMB

OPEN HIHAT

CABASA

OVERDRIVE

MELODY

ACOU BASS

SYNBASS 1

A.PIANO 1

77

SNARE DRUM

BASS DRUM

CLOSED H.H

OPEN HIHAT

CABASA

OVERDRIVE

MELODY

ACOU BASS

SYNBASS 1

A.PIANO 1

79

SNARE DRUM

BASS DRUM

CLOSED H.H

CRASH CYMB

OPEN HIHAT

CABASA

OVERDRIVE

MELODY

ACOU BASS

SYNBASS 1

A.PIANO 1

81

SNARE DRUM

BASS DRUM

CLOSED H.H.

OPEN HIHAT

CABASA

OVERDRIVE

MELODY

ACOU BASS

SYNBRASS 1

A.PIANO 1

83

SNARE DRUM

BASS DRUM

CLOSED H.H.

CRASH CYMB

OPEN HIHAT

CABASA

OVERDRIVE

MELODY

ACOU BASS

ORGAN 1

SYNBRASS 1

A.PIANO 1

85

SNARE DRUM

BASS DRUM

CLOSED H.H

OPEN HIHAT

CABASA

OVERDRIVE

MELODY

ACOU BASS

ORGAN 1

SYNBASS 1

A.PIANO 1

87

SNARE DRUM

BASS DRUM

CLOSED H.H

CRASH CYMB

OPEN HIHAT

CABASA

OVERDRIVE

MELODY

ACOU BASS

ORGAN 1

SYNBASS 1

A.PIANO 1

Detailed description of the musical score for page 48, measures 87-88:

89

SNARE DRUM

BASS DRUM

CLOSED H.H

OPEN HIHAT

CABASA

OVERDRIVE

MELODY

ACOU BASS

ORGAN 1

SYNBRASS 1

A.PIANO 1

91

SNARE DRUM

BASS DRUM

CLOSED H.H.

CRASH CYMB

OPEN HIHAT

CABASA

OVERDRIVE

MELODY

ACOU BASS

ORGAN 1

SYNBRASS 1

A.PIANO 1

93

SNARE DRUM

BASS DRUM

CLOSED H.H

OPEN HIHAT

CABASA

OVERDRIVE

MELODY

ACOU BASS

ORGAN 1

SYNBASS 1

A.PIANO 1

95

SNARE DRUM

BASS DRUM

CLOSED H.H

CRASH CYMB

OPEN HIHAT

CABASA

OVERDRIVE

MELODY

ACOU BASS

ORGAN 1

SYNBRASS 1

A.PIANO 1

97

SNARE DRUM

BASS DRUM

CLOSED H.H.

CRASH CYMB

OPEN HIHAT

CABASA

OVERDRIVE

MELODY

ACOU BASS

ORGAN 1

SYNBRASS 1

A.PIANO 1

99

SNARE DRUM

BASS DRUM

CLOSED H.H

CRASH CYMB

OPEN HIHAT

CABASA

OVERDRIVE

ACOU BASS

ORGAN 1

SYNBASS 1

A.PIANO 1

101

SNARE DRUM

BASS DRUM

CLOSED H.H

CABASA

OVERDRIVE

ACOU BASS

ORGAN 1

SYNBRASS 1

A.PIANO 1

102

SNARE DRUM

BASS DRUM

CLOSED H.H

OPEN HIHAT

CABASA

OVERDRIVE

ACOU BASS

ORGAN 1

A.PIANO 1

103

SNARE DRUM

BASS DRUM

CLOSED H.H

CRASH CYMB

OPEN HIHAT

CABASA

OVERDRIVE

MELODY

ACOU BASS

ORGAN 1

SYNBRASS 1

A.PIANO 1

105

SNARE DRUM

BASS DRUM

CLOSED H.H

CRASH CYMB

OPEN HIHAT

CABASA

OVERDRIVE

MELODY

ACOU BASS

ORGAN 1

SYNBASS 1

A.PIANO 1

107

SNARE DRUM

BASS DRUM

CLOSED H.H.

CRASH CYMB

OPEN HIHAT

CABASA

OVERDRIVE

MELODY

ACOU BASS

ORGAN 1

SYNBRASS 1

A.PIANO 1

109

SNARE DRUM

BASS DRUM

CLOSED H.H

CRASH CYMB

OPEN HIHAT

CABASA

OVERDRIVE

MELODY

ACOU BASS

ORGAN 1

SYNBRASS 1

A.PIANO 1

111

BASS DRUM

CRASH CYMB

OPEN HIHAT

OVERDRIVE

ACOU BASS

A.PIANO 1

SNARE DRUM

Inxs - Bitter Tears

♩ = 120,000000

4/4

7

13

19

25

31

37

43

49

55

V.S.

SNARE DRUM

61

67

73

79

85

91

97

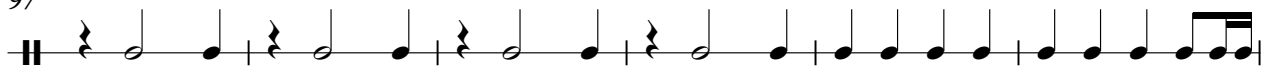

103

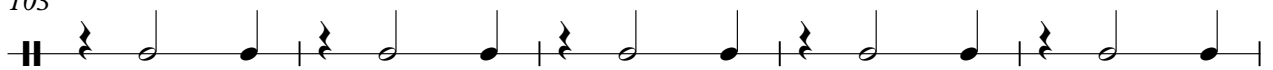

108

Inxs - Bitter Tears

BASS DRUM

♩ = 120,000000

2

9

15

21

27

33

39

45

51

57

V.S.

2

BASS DRUM

63

69

75

81

87

93

99

105

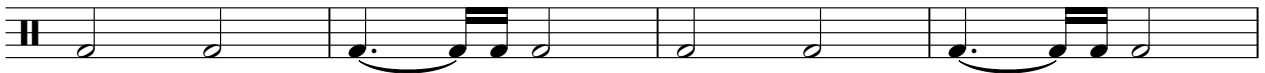

109

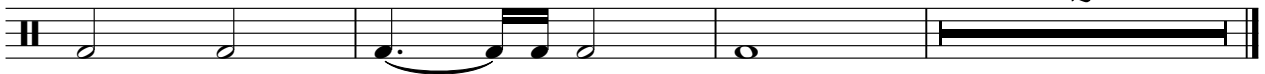

Inxs - Bitter Tears

CLOSED H.H

♩ = 120,000000

2

6

10

14

18

22

26

30

34

38

V.S.

2

CLOSED H.H

42

46

50

54

58

62

66

70

74

78

82

86

90

94

98

102

106

109

CRASH CYMB

Inxs - Bitter Tears

♩ = 120,000000

2 15 7

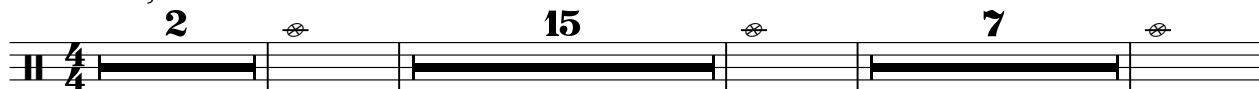

28 11 3 3

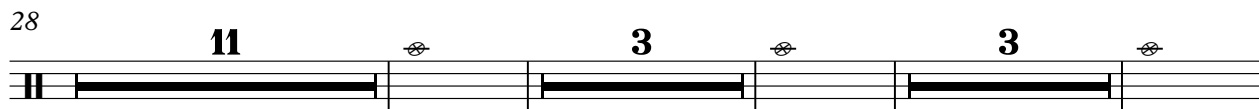

48 7 3 3 3

67 3 3 3

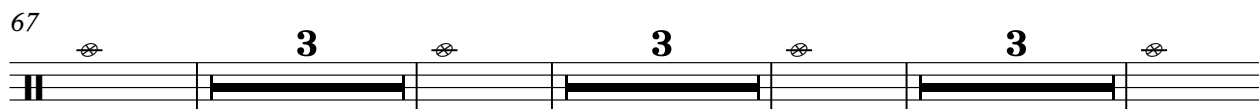

80 3 3 3 3

95 3

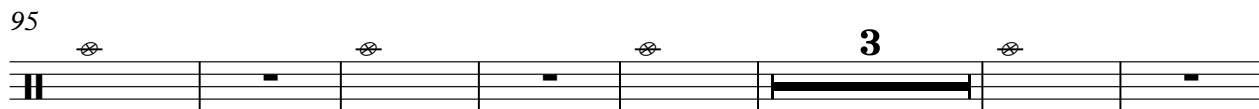

105 2

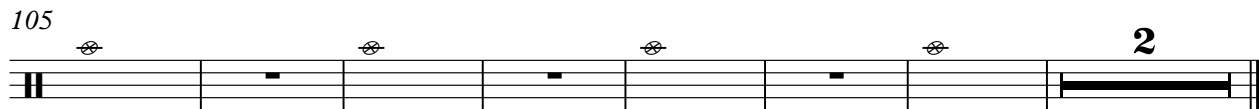

OPEN HIHAT

Inxs - Bitter Tears

♩ = 120,000000

3

10

17

24

31

38

45

52

59

66

2

OPEN HIHAT

72

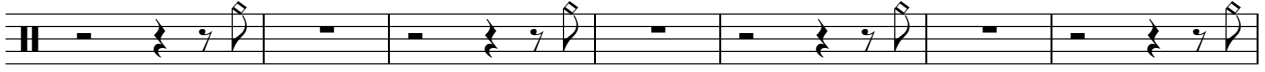

79

86

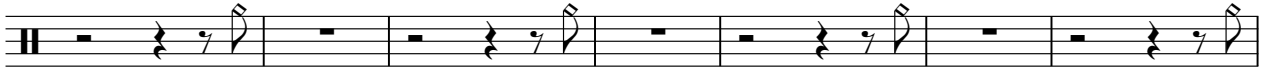

93

100

106

CABASA

Inxs - Bitter Tears

♩ = 120,000000
10

13

15

17

19

21

23

25

27

29

V.S.

CABASA

31

33

35

37

39

41

43

45

47

49

CABASA

V.S.

CABASA

CABASA

OVERDRIVE

Inxs - Bitter Tears

♩ = 120,000000

2

10

16

23

29

37

43

49

55

62

67

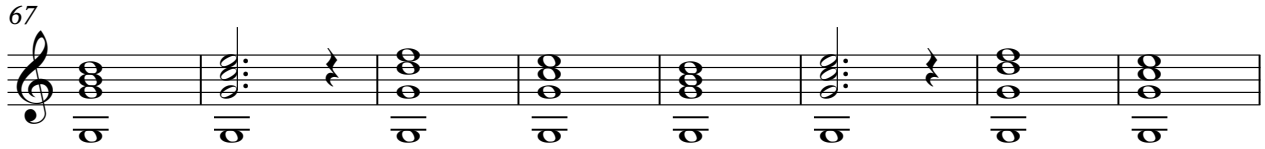

75

81

87

93

99

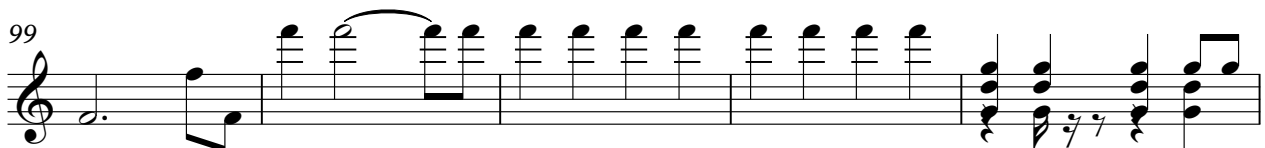

104

107

110

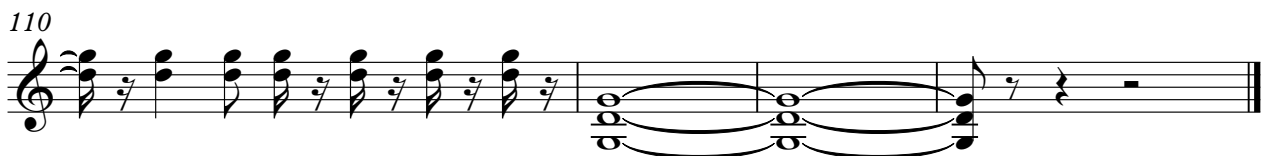

Inxs - Bitter Tears

MELODY

♩ = 120,000000
10

15

20

25

30

34

38

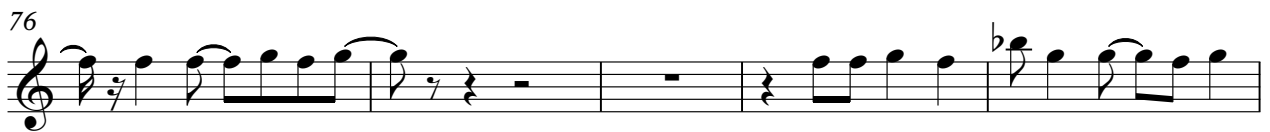

90

94

98

106

109

ACOU BASS

Inxs - Bitter Tears

♩ = 120,000000

2

7

9

12

16

19

21

24

28

33

V.S.

36

38

43

48

52

55

57

60

64

69

72

74

78

82

86

90

94

98

102

106

V.S.

4

ACOU BASS

109

ORGAN 1

Inxs - Bitter Tears

♩ = 120,000000

83

90

97

103

108

SYNBRASS 1

Inxs - Bitter Tears

♩ = 120,000000

2

6

9

19

22

27

32

35

37

SYNBASS 1

103

107

Inxs - Bitter Tears

A.PIANO 1

♩ = 120,000000

2

5

8

11

14

17

20

23

26

29

V.S.

V.S.

94

97

100

103

106

109

