

Inxs - Need You Tonight

♩ = 120,000000

SNARE DRUM
BASS DRUM
CLOSED H.H
HANDCLAP

4

SNARE DRUM
BASS DRUM
CLOSED H.H
HANDCLAP
NYLON GTR
ACOU BASS

6

SNARE DRUM

BASS DRUM

CLOSED H.H

HANDCLAP

NYLON GTR

ACOU BASS

8

RECORDER

SNARE DRUM

BASS DRUM

CLOSED H.H

HANDCLAP

JAZZ GTR

ACOU BASS

10

RECORDER

SNARE DRUM

BASS DRUM

CLOSED H.H

HANDCLAP

JAZZ GTR

ACOU BASS

12

RECORDER

SNARE DRUM

BASS DRUM

CLOSED H.H

HANDCLAP

JAZZ GTR

ACOU BASS

14

RECORDER

SNARE DRUM

BASS DRUM

CLOSED H.H.

HANDCLAP

JAZZ GTR

ACOU BASS

16

RECORDER

SNARE DRUM

BASS DRUM

CLOSED H.H.

HANDCLAP

JAZZ GTR

ACOU BASS

18

SNARE DRUM

BASS DRUM

CLOSED H.H.

LOW TOM

HANDCLAP

NYLON GTR

ACOU BASS

20

SNARE DRUM

BASS DRUM

CLOSED H.H.

LOW TOM

HANDCLAP

NYLON GTR

ACOU BASS

22

SNARE DRUM

BASS DRUM

CLOSED H.H

LOW TOM

HANDCLAP

NYLON GTR

ACOU BASS

24

SNARE DRUM

BASS DRUM

CLOSED H.H

LOW TOM

HANDCLAP

NYLON GTR

ACOU BASS

26

RECORDER

SNARE DRUM

BASS DRUM

CRASH CYMB

CLOSED H.H

HANDCLAP

JAZZ GTR

ACOU BASS

28

RECORDER

SNARE DRUM

BASS DRUM

CLOSED H.H

HANDCLAP

JAZZ GTR

ACOU BASS

30

RECORDER

SNARE DRUM

BASS DRUM

CLOSED H.H

HANDCLAP

JAZZ GTR

ACOU BASS

32

RECORDER

SNARE DRUM

BASS DRUM

CLOSED H.H

HANDCLAP

JAZZ GTR

ACOU BASS

34

RECORDER

SNARE DRUM

BASS DRUM

CLOSED H.H

HANDCLAP

JAZZ GTR

ACOU BASS

36

RECORDER

SNARE DRUM

BASS DRUM

CLOSED H.H

HANDCLAP

JAZZ GTR

ACOU BASS

38

RECORDER

SNARE DRUM

BASS DRUM

CLOSED H.H.

HANDCLAP

JAZZ GTR

ACOU BASS

40

RECORDER

SNARE DRUM

BASS DRUM

CLOSED H.H.

HANDCLAP

JAZZ GTR

ACOU BASS

42

SNARE DRUM

BASS DRUM

CLOSED H.H

LOW TOM

HANDCLAP

NYLON GTR

ACOU BASS

44

SNARE DRUM

BASS DRUM

CLOSED H.H

LOW TOM

HANDCLAP

NYLON GTR

ACOU BASS

46

SNARE DRUM

BASS DRUM

CLOSED H.H.

LOW TOM

HANDCLAP

NYLON GTR

ACOU BASS

48

SNARE DRUM

BASS DRUM

CLOSED H.H.

LOW TOM

MID TOM

HANDCLAP

NYLON GTR

ACOU BASS

50

RECORDER

SNARE DRUM

BASS DRUM

CRASH CYMB

CLOSED H.H

HANDCLAP

JAZZ GTR

ACOU BASS

52

RECORDER

SNARE DRUM

BASS DRUM

CLOSED H.H

HANDCLAP

JAZZ GTR

ACOU BASS

54

RECORDER

SNARE DRUM

BASS DRUM

CLOSED H.H

HANDCLAP

JAZZ GTR

ACOU BASS

56

RECORDER

SNARE DRUM

BASS DRUM

CLOSED H.H

HANDCLAP

JAZZ GTR

ACOU BASS

58

RECORDER

SNARE DRUM

BASS DRUM

CLOSED H.H

HANDCLAP

JAZZ GTR

ACOU BASS

60

RECORDER

SNARE DRUM

BASS DRUM

CLOSED H.H

LOW TOM

HANDCLAP

JAZZ GTR

ACOU BASS

64

66

RECORDER

SNARE DRUM

BASS DRUM

CLOSED H.H

LOW TOM

HANDCLAP

JAZZ GTR

ACOU BASS

69

RECORDER

SNARE DRUM

BASS DRUM

CLOSED H.H.

LOW TOM

HANDCLAP

JAZZ GTR

ACOU BASS

71

RECORDER

SNARE DRUM

BASS DRUM

CLOSED H.H

LOW TOM

HANDCLAP

JAZZ GTR

ACOU BASS

73

SNARE DRUM

BASS DRUM

CLOSED H.H

LOW TOM

HANDCLAP

JAZZ GTR

ACOU BASS

75

SNARE DRUM

BASS DRUM

CLOSED H.H.

LOW TOM

MID TOM

HANDCLAP

JAZZ GTR

NYLON GTR

ACOU BASS

77

SNARE DRUM

BASS DRUM

CLOSED H.H.

LOW TOM

HANDCLAP

JAZZ GTR

ACOU BASS

79

SNARE DRUM

BASS DRUM

CLOSED H.H.

LOW TOM

MID TOM

HANDCLAP

JAZZ GTR

ACOU BASS

RECORDER

Inxs - Need You Tonight

♩ = 120,000000

7

12

17

8

29

34

40

8

52

57

63

2

69

9

SNARE DRUM

Inxs - Need You Tonight

♩ = 120,000000

4/4

7

13

19

25

31

37

43

49

55

V.S.

SNARE DRUM

61

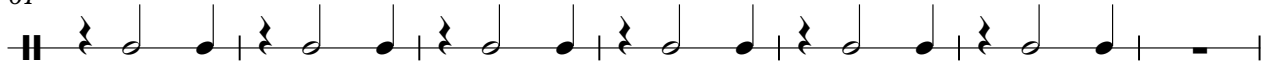

68

74

77

BASS DRUM

Inxs - Need You Tonight

♩ = 120,000000

7

13

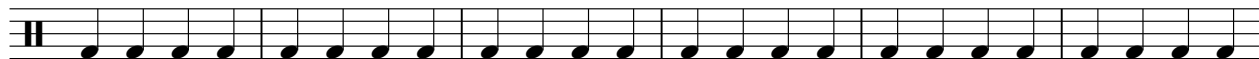

19

25

31

37

43

49

55

V.S.

2

BASS DRUM

61

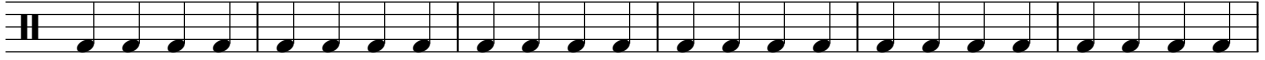

67

73

77

CRASH CYMB

Inxs - Need You Tonight

♩ = 120,000000

25

23

50

30

The notation is on a five-line staff. It begins with three notes: a quarter note with a cymbal symbol, an eighth note with a cymbal symbol, and a quarter note with a cymbal symbol. This is followed by a 30-measure rest, indicated by a thick black bar.

CLOSED H.H

Inxs - Need You Tonight

♩ = 120,000000

4/4

4

7

10

13

16

19

22

25

28

V.S.

2

CLOSED H.H

31

34

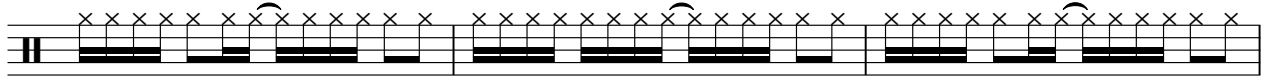

37

40

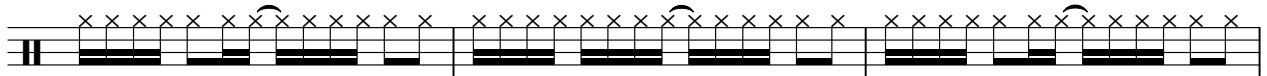

43

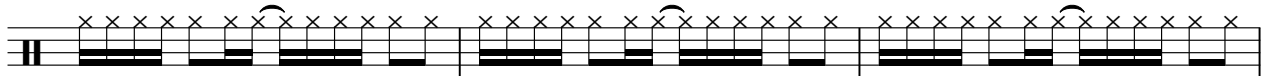

46

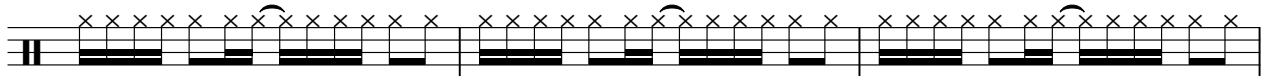

49

52

55

58

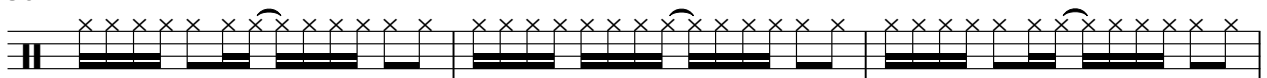

61

64

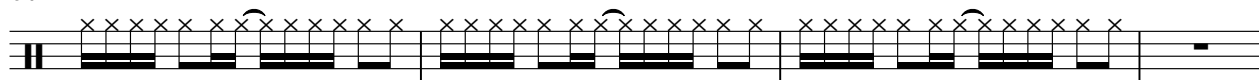

68

71

74

77

79

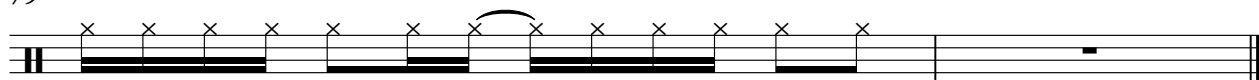

LOW TOM

Inxs - Need You Tonight

♩ = 120,000000

17

22

16

43

49

10

64

71

76

MID TOM

Inxs - Need You Tonight

♩ = 120,000000

48 26

76 2

HANDCLAP

Inxs - Need You Tonight

♩ = 120,000000

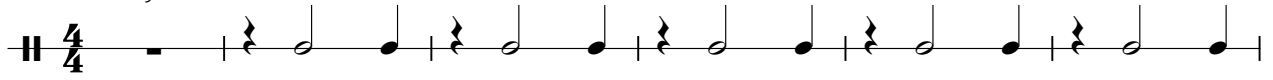

V.S.

HANDCLAP

61

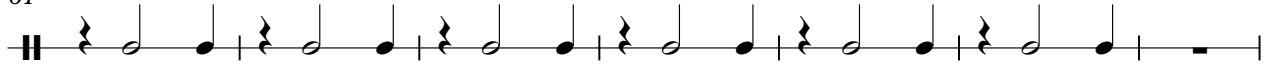

68

74

77

♩ = 120,000000

7

10

12

14

16

8

26

28

30

32

34

64

66

69

71

73

75

78

NYLON GTR

Inxs - Need You Tonight

♩ = 120,000000

3

7

10

19

22

25

16

43

46

49

26

76

4

Inxs - Need You Tonight

ACOU BASS

♩ = 120,000000

4

9

13

17

23

28

32

36

40

44

