

Inxs - New Sensation

♩ = 113,000732

4/4

SNARE DRUM

BASS DRUM

CLOSED H.H

HANDCLAP

TAMBOURINE

OVERDRIVE

ACOUBASS

A.PIANO 2

♩ = 113,000732

4/4

6

SNARE DRUM

BASS DRUM

CLOSED H.H

TAMBOURINE

OVERDRIVE

ACOUBASS

A.PIANO 2

9

SNARE DRUM

BASS DRUM

CLOSED H.H

LOW TOM

MID TOM

TAMBOURINE

OVERDRIVE

ACOUBASS

A.PIANO 2

12 12 12 12 12	9 9 9 9 9	12 12 12 12 12	9 9 9 9 9	12 12 12 12 12	9 9 9 9 9
12 12 12 12 12	10 10 10 10 10	12 12 12 12 12	10 10 10 10 10	12 12 12 12 12	10 10 10 10 10
13 13 13 13 13	9 9 9 9 9	13 13 13 13 13	9 9 9 9 9	13 13 13 13 13	9 9 9 9 9
14 14 14 14 14		14 14 14 14 14		14 14 14 14 14	

12

SNARE DRUM

BASS DRUM

CRASH CYMB

CLOSED H.H

TAMBOURINE

OVERDRIVE

ACOUBASS

SYNBASS 1

A.PIANO 2

12 12 12 12 12	9 9 9 9 9	12 12 12 12 12	9 9 9 9 9	12 12 12 12 12	9 9 9 0 9
12 12 12 12 12	10 10 10 10 10	12 12 12 12 12	10 10 10 10 10	12 12 12 12 12	10 10 10 14 10
13 13 13 13 13	9 9 9 9 9	13 13 13 13 13	9 9 9 9 9	13 13 13 13 13	9 9 9 14
14 14 14 14 14		14 14 14 14 14		14 14 14 14 14	14

15

SNARE DRUM

BASS DRUM

CRASH CYMB

CLOSED H.H

TAMBOURINE

OVERDRIVE

ACOUBASS

SYNBASS 1

A.PIANO 2

18

SNARE DRUM

BASS DRUM

CLOSED H.H

TAMBOURINE

OVERDRIVE

ACOUBASS

A.PIANO 2

21

SNARE DRUM

BASS DRUM

CLOSED H.H

LOW TOM

MID TOM

TAMBOURINE

OVERDRIVE

ACOUBASS

A.PIANO 2

12 12 12 12 12	9 9 9 9 9	12 12 12 12 12	9 9 9 9 9	12 12 12 12 12	9 9 9 9 9
12 12 12 12 12	10 10 10 10 10	12 12 12 12 12	10 10 10 10 10	12 12 12 12 12	10 10 10 10 10
13 13 13 13 13	9 9 9 9 9	13 13 13 13 13	9 9 9 9 9	13 13 13 13 13	9 9 9 9 9
14 14 14 14 14		14 14 14 14 14		14 14 14 14 14	

24

SNARE DRUM

BASS DRUM

CRASH CYMB

CLOSED H.H

TAMBOURINE

OVERDRIVE

ACOUBASS

SYNBASS 1

A.PIANO 2

12 12 12 12 12	9 9 9 9 9	12 12 12 12 12	9 9 9 9 9	12 12 12 12 12	9 9 9 9 9
12 12 12 12 12	10 10 10 10 10	12 12 12 12 12	10 10 10 10 10	12 12 12 12 12	10 10 10 14 10
13 13 13 13 13	9 9 9 9 9	13 13 13 13 13	9 9 9 9 9	13 13 13 13 13	9 9 9 14
14 14 14 14 14		14 14 14 14 14		14 14 14 14 14	14

27

SNARE DRUM

BASS DRUM

CRASH CYMB

CLOSED H.H

TAMBOURINE

OVERDRIVE

ACOUBASS

SYNBASS 1

A.PIANO 2

12 12 12 12 12	12	12 12 12 12 12	9 9 9 9 9	12 12 12 12 12	9 9 9 9 9
12 12 12 12 12	12	12 12 12 12 12	10 10 10 10 10	12 12 12 12 12	10 10 10 10 10
13 13 13 13 13	13	13 13 13 13 13	9 9 9 9 9	13 13 13 13 13	9 9 9 9 9
14 14 14	14	14 14 14 14 14		14 14 14 14 14	

30

SNARE DRUM

BASS DRUM

CLOSED H.H

TAMBOURINE

OVERDRIVE

ACOUBASS

A.PIANO 2

12 12 12 12 12	9 9 9 9 9	12 12 12 12 12	9 9 9 9 9	12 12 12 12 12	9 9 9 9 9
12 12 12 12 12	10 10 10 10 10	12 12 12 12 12	10 10 10 10 10	12 12 12 12 12	10 10 10 10 10
13 13 13 13 13	9 9 9 9 9	13 13 13 13 13	9 9 9 9 9	13 13 13 13 13	9 9 9 9 9
14 14 14 14 14		14 14 14 14 14		14 14 14 14 14	

33

SNARE DRUM

BASS DRUM

CRASH CYMB

CLOSED H.H

LOW TOM

TAMBOURINE

OVERDRIVE

ACOUBASS

A.PIANO 2

12 12 12 12 12	9 9 9 9 9	12 12 12 12 12	9 9 9 9 9	12 12 12 12 12	9 9 9 9 9
12 12 12 12 12	10 10 10 10 10	12 12 12 12 12	10 10 10 10 10	12 12 12 12 12	10 10 10 10 10
13 13 13 13 13	9 9 9 9 9	13 13 13 13 13	9 9 9 9 9	13 13 13 13 13	9 9 9 9 9
14 14 14 14 14		14 14 14 14 14		14 14 14 14 14	

36

SNARE DRUM

BASS DRUM

CRASH CYMB

CLOSED H.H

LOW TOM

HANDCLAP

COWBELL

TAMBOURINE

OVERDRIVE

ACOUBASS

SYNBASS 1

A.PIANO 2

12 12 12 12 12 9 9 9 9 9 12 12 12 12 12 9 9 9 9 9
 12 12 12 12 12 10 10 10 10 10 12 12 12 12 12 10 10 10 10 10
 13 13 13 13 13 9 9 9 9 9 13 13 13 13 13 9 9 9 9 9
 14 14 14 14 14 14 14 14 14 14 14 14 14 14 14

1 2 5 2 0

39

SNARE DRUM

BASS DRUM

CRASH CYMB

LOWTOM

HANDCLAP

COWBELL

OVERDRIVE

ACOUBASS

SYNBRASS 1

A.PIANO 2

T
A
B

? 1 2 5 2 0 ?

44

47

51

SNARE DRUM

BASS DRUM

CLOSED H.H.

LOW TOM

HANDCLAP

TAMBOURINE

ACOU BASS

55

SNARE DRUM

BASS DRUM

CRASH CYMB

CLOSED H.H.

TAMBOURINE

OVERDRIVE

ACOUBASS

A.PIANO 2

12 12 12 12 12	9 9 9 9 9	12 12 12 12 12	9 9 9 9 9	12 12 12 12 12	9 9 9 9 9
12 12 12 12 12	10 10 10 10 10	12 12 12 12 12	10 10 10 10 10	12 12 12 12 12	10 10 10 10 10
13 13 13 13 13	9 9 9 9 9	13 13 13 13 13	9 9 9 9 9	13 13 13 13 13	9 9 9 9 9
14 14 14 14 14		14 14 14 14 14		14 14 14 14 14	

58

SNARE DRUM

BASS DRUM

CLOSED H.H

TAMBOURINE

OVERDRIVE

ACOUBASS

A.PIANO 2

61

SNARE DRUM

BASS DRUM

CRASH CYMB

CLOSED H.H

LOW TOM

MID TOM

TAMBOURINE

OVERDRIVE

ACOUBASS

A.PIANO 2

64

SNARE DRUM

BASS DRUM

CRASH CYMB

CLOSED H.H

LOW TOM

HANDCLAP

COWBELL

TAMBOURINE

OVERDRIVE

ACOUBASS

SYNBASS 1

A.PIANO 2

12 12 12 12 12 9 9 9 9 9
 12 12 12 12 12 10 10 10 10 10
 13 13 13 13 13 9 9 9 9 9
 14 14 14 14 14

1 2 5 2 0 ?

68

SNARE DRUM

BASS DRUM

CRASH CYMB

LOWTOM

HANDCLAP

COWBELL

OVERDRIVE

ACOUBASS

SYNBASS 1

A.PIANO 2

72

SNARE DRUM

BASS DRUM

CRASH CYMB

LOW TOM

HANDCLAP

COWBELL

OVERDRIVE

ACOUBASS

SYNBRASS 1

A.PIANO 2

77

SNARE DRUM

BASS DRUM

CRASH CYMB

LOW TOM

HANDCLAP

ACOUBASS

SYNBRASS 1

81

SNARE DRUM

BASS DRUM

CRASH CYMB

CLOSED H.H

TAMBOURINE

OVERDRIVE

ACOUBASS

A.PIANO 2

83

SNARE DRUM

BASS DRUM

CLOSED H.H

TAMBOURINE

OVERDRIVE

ACOUBASS

A.PIANO 2

85

SNARE DRUM

BASS DRUM

CLOSED H.H

TAMBOURINE

OVERDRIVE

ACOUBASS

A.PIANO 2

87

SNARE DRUM

BASS DRUM

CRASH CYMB

CLOSED H.H

LOW TOM

TAMBOURINE

OVERDRIVE

ACOUBASS

A.PIANO 2

89

SNARE DRUM

BASS DRUM

CRASH CYMB

CLOSED H.H.

TAMBOURINE

OVERDRIVE

ACOUBASS

A.PIANO 2

91

SNARE DRUM

BASS DRUM

CLOSED H.H.

TAMBOURINE

OVERDRIVE

ACOUBASS

A.PIANO 2

93

SNARE DRUM

BASS DRUM

CLOSED H.H

TAMBOURINE

OVERDRIVE

ACOUBASS

A.PIANO 2

95

SNARE DRUM

BASS DRUM

CLOSED H.H

LOW TOM

MID TOM

TAMBOURINE

OVERDRIVE

ACOUBASS

A.PIANO 2

97

SNARE DRUM

BASS DRUM

CRASH CYMB

CLOSED H.H

TAMBOURINE

OVERDRIVE

ACOUBASS

SYNBRASS 1

A.PIANO 2

12 12 12 12 12 9 9 9 9 9 12 12 12 12 12 9 9 9 9 9 12 12 12 12 12 9 9 9 0 9
 12 12 12 12 12 10 10 10 10 10 12 12 12 12 12 10 10 10 10 10 12 12 12 12 12 10 10 10 14 10
 13 13 13 13 13 9 9 9 9 9 13 13 13 13 13 9 9 9 9 9 13 13 13 13 13 9 9 9 14
 14

100

SNARE DRUM

BASS DRUM

CLOSED H.H

TAMBOURINE

OVERDRIVE

ACOUBASS

SYNBRASS 1

A.PIANO 2

12 12 12 12 12 9 9 9 0 9 12 12 12 12 12 9 9 9 0 9
 12 12 12 12 12 10 10 10 14 10 12 12 12 12 12 10 10 10 14 10
 13 13 13 13 13 9 9 9 14 14 13 13 13 13 9 9 9 14
 14

103

SNARE DRUM

BASS DRUM

CRASH CYMB

CLOSED H.H.

TAMBOURINE

OVERDRIVE

ACOUBASS

A.PIANO 2

106

SNARE DRUM

BASS DRUM

CRASH CYMB

CLOSED H.H.

TAMBOURINE

OVERDRIVE

ACOUBASS

A.PIANO 2

109

SNARE DRUM

BASS DRUM

CRASH CYMB

CLOSED H.H

LOW TOM

MID TOM

TAMBOURINE

	12 12 12 12 12	9 9 9 9 9	12 12 12 12 12	9 9 9 9 9	12 12 12 12 12	9 9 9 9 9
T	12 12 12 12 12	10 10 10 10 10	12 12 12 12 12	10 10 10 10 10	12 12 12 12 12	10 10 10 10 10
A	13 13 13 13 13	9 9 9 9 9	13 13 13 13 13	9 9 9 9 9	13 13 13 13 13	9 9 9 9 9
B	14 14 14 14 14		14 14 14 14 14		14 14 14 14 14	

OVERDRIVE

ACOUBASS

A.PIANO 2

112

SNARE DRUM

BASS DRUM

CRASH CYMB

CLOSED H.H

LOW TOM

HANDCLAP

COWBELL

TAMBOURINE

OVERDRIVE

ACOUBASS

SYNBASS 1

A.PIANO 2

12 12 12 12 12 9 9 9 9 9
12 12 12 12 12 10 10 10 10 10
13 13 13 13 13 9 9 9 9 9
14 14 14 14 14

1 2 5 2 0 ?

116

SNARE DRUM

BASS DRUM

CRASH CYMB

LOWTOM

HANDCLAP

COWBELL

OVERDRIVE

ACOUBASS

SYNBASS 1

A.PIANO 2

T
A
B

1 2 5 2 0 ?

121

SNARE DRUM

BASS DRUM

CRASH CYMB

LOWTOM

HANDCLAP

COWBELL

OVERDRIVE

ACOUBASS

SYNBRASS 1

A.PIANO 2

126

SNARE DRUM

BASS DRUM

CRASH CYMB

LOWTOM

HANDCLAP

COWBELL

OVERDRIVE

ACOUBASS

SYNBASS 1

A.PIANO 2

131

SNARE DRUM

BASS DRUM

CRASH CYMB

CLOSED H.H

OPEN HIHAT

LOW TOM

HIGH TOM

MID TOM

HANDCLAP

OVERDRIVE

ACOUBASS

SYNBRASS 1

A.PIANO 2

138

OVERDRIVE

A.PIANO 2

149

OVERDRIVE

A.PIANO 2

160 29

OVERDRIVE

T
A
B

A.PIANO 2

==

167

OVERDRIVE

T
A
B

A.PIANO 2

SNARE DRUM

Inxs - New Sensation

♩ = 113,000732

3

9

15

21

27

33

39

45

51

57

V.S.

SNARE DRUM

63

69

75

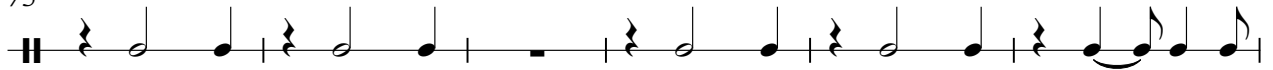

81

87

93

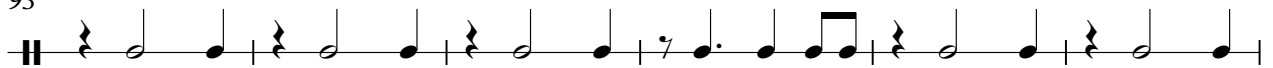

99

105

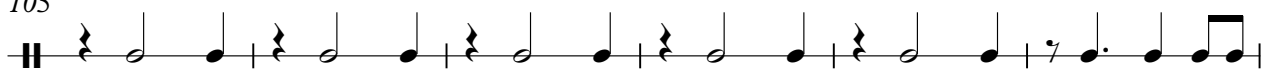

111

117

BASS DRUM

Inxs - New Sensation

♩ = 113,000732

3

9

16

23

30

37

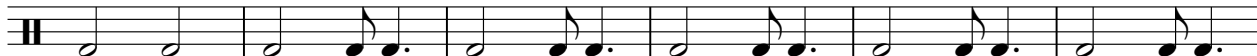

43

49

56

63

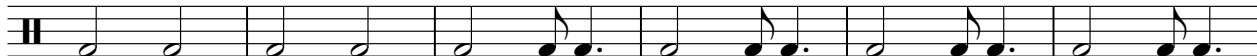

V.S.

2

BASS DRUM

69

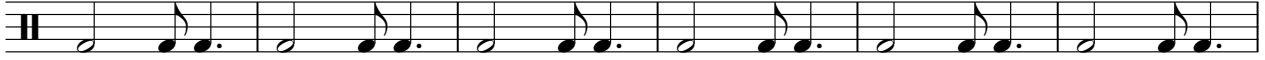

75

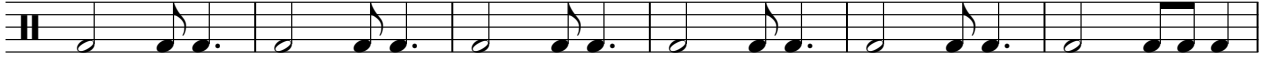

81

88

95

102

109

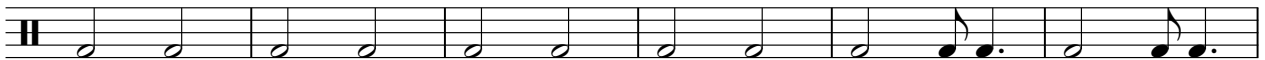

115

121

127

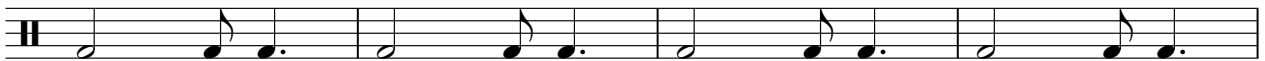

BASS DRUM

131

39

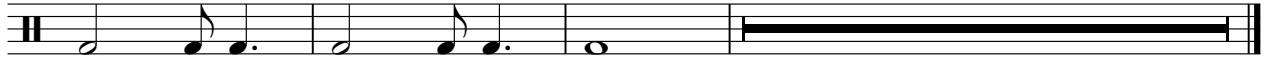

Inxs - New Sensation

CRASH CYMB

♩ = 113,000732

11 3 7

25 3 5

39 9

55 7

69

78 5

90 7 5 3

108 3

119

127 41

CLOSED H.H

Inxs - New Sensation

♩ = 113,000732

3

4/4

7

11

15

19

23

27

31

35

8

2

CLOSED H.H

46

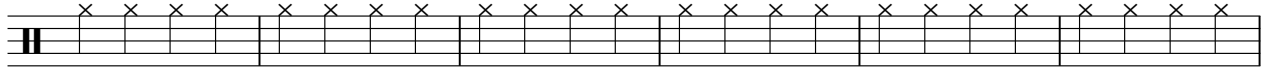

52

57

61

65

84

88

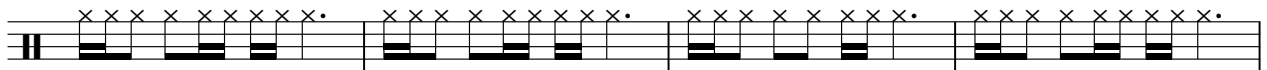

92

96

100

CLOSED H.H

104

108

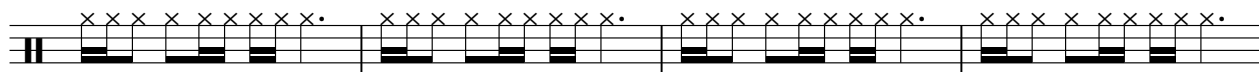

112

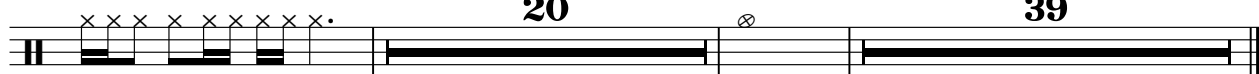

OPEN HIHAT

Inxs - New Sensation

♩ = 113,000732

131 **40**

LOWTOM

Inxs - New Sensation

♩ = 113,000732

10 11

24 11 2

40

46 8 7 2

65

71

77 7

88 7

97 13 2

2

LOW TOM

113

119

125

130

39

HIGHTOM

Inxs - New Sensation

♩ = 113,000732

131 **40**

4/4

MID TOM

Inxs - New Sensation

♩ = 113,000732

10 11

24 38 33

97 13 21

132 40

HANDCLAP

Inxs - New Sensation

♩ = 113,000732

2 34

40

47

53 11

68

74

78 32

113

119

125

131

TAMBOURINE

Inxs - New Sensation

♩ = 113,000732

3

7

11

15

19

23

27

31

35

8

TAMBOURINE

46

50

54

58

62

81

85

89

93

97

TAMBOURINE

101

105

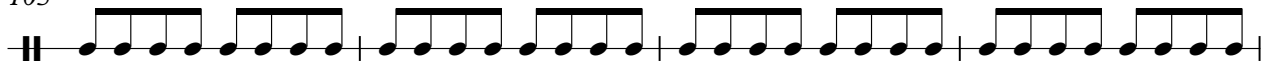

109

112

60

Inxs - New Sensation

OVERDRIVE

♩ = 113,000732

2

E		12 12 12 12 12	9 9 9 9 9	12 12 12 12 12	9 9 9 9 9
T		12 12 12 12 12	10 10 10 10 10	12 12 12 12 12	10 10 10 10 10
A		13 13 13 13 13	9 9 9 9 9	13 13 13 13 13	9 9 9 9 9
B		14 14 14 14 14		14 14 14 14 14	

6

E	12 12 12 12 12	9 9 9 9 9	12 12 12 12 12	9 9 9 9 9	12 12 12 12 12	9 9 9 9 9
T	12 12 12 12 12	10 10 10 10 10	12 12 12 12 12	10 10 10 10 10	12 12 12 12 12	10 10 10 10 10
A	13 13 13 13 13	9 9 9 9 9	13 13 13 13 13	9 9 9 9 9	13 13 13 13 13	9 9 9 9 9
B	14 14 14 14 14		14 14 14 14 14		14 14 14 14 14	

9

E	12 12 12 12 12	9 9 9 9 9	12 12 12 12 12	9 9 9 9 9	12 12 12 12 12	9 9 9 9 9
T	12 12 12 12 12	10 10 10 10 10	12 12 12 12 12	10 10 10 10 10	12 12 12 12 12	10 10 10 10 10
A	13 13 13 13 13	9 9 9 9 9	13 13 13 13 13	9 9 9 9 9	13 13 13 13 13	9 9 9 9 9
B	14 14 14 14 14		14 14 14 14 14		14 14 14 14 14	

12

E	12 12 12 12 12	9 9 9 9 9	12 12 12 12 12	9 9 9 9 9	12 12 12 12 12	9 9 9 9 9
T	12 12 12 12 12	10 10 10 10 10	12 12 12 12 12	10 10 10 10 10	12 12 12 12 12	10 10 10 14 10
A	13 13 13 13 13	9 9 9 9 9	13 13 13 13 13	9 9 9 9 9	13 13 13 13 13	9 9 9 14
B	14 14 14 14 14		14 14 14 14 14		14 14 14 14 14	14

15

E	12 12 12 12 12	12	12 12 12 12 12	9 9 9 9 9	12 12 12 12 12	9 9 9 9 9
T	12 12 12 12 12	12	12 12 12 12 12	10 10 10 10 10	12 12 12 12 12	10 10 10 10 10
A	13 13 13 13 13	13	13 13 13 13 13	9 9 9 9 9	13 13 13 13 13	9 9 9 9 9
B	14 14 14	14	14 14 14 14 14		14 14 14 14 14	

18

E	12 12 12 12 12	9 9 9 9 9	12 12 12 12 12	9 9 9 9 9	12 12 12 12 12	9 9 9 9 9
T	12 12 12 12 12	10 10 10 10 10	12 12 12 12 12	10 10 10 10 10	12 12 12 12 12	10 10 10 14 10
A	13 13 13 13 13	9 9 9 9 9	13 13 13 13 13	9 9 9 9 9	13 13 13 13 13	9 9 9 9 9
B	14 14 14 14 14		14 14 14 14 14		14 14 14 14 14	

21

E	12 12 12 12 12	9 9 9 9 9	12 12 12 12 12	9 9 9 9 9	12 12 12 12 12	9 9 9 9 9
T	12 12 12 12 12	10 10 10 10 10	12 12 12 12 12	10 10 10 10 10	12 12 12 12 12	10 10 10 10 10
A	13 13 13 13 13	9 9 9 9 9	13 13 13 13 13	9 9 9 9 9	13 13 13 13 13	9 9 9 9 9
B	14 14 14 14 14		14 14 14 14 14		14 14 14 14 14	

24

E	12 12 12 12 12	9 9 9 9 9	12 12 12 12 12	9 9 9 9 9	12 12 12 12 12	9 9 9 9 9
T	12 12 12 12 12	10 10 10 10 10	12 12 12 12 12	10 10 10 10 10	12 12 12 12 12	10 10 10 14 10
A	13 13 13 13 13	9 9 9 9 9	13 13 13 13 13	9 9 9 9 9	13 13 13 13 13	9 9 9 14
B	14 14 14 14 14		14 14 14 14 14		14 14 14 14 14	14

27

E	12 12 12 12 12	12	12 12 12 12 12	9 9 9 9 9	12 12 12 12 12	9 9 9 9 9
T	12 12 12 12 12	12	12 12 12 12 12	10 10 10 10 10	12 12 12 12 12	10 10 10 10 10
A	13 13 13 13 13	13	13 13 13 13 13	9 9 9 9 9	13 13 13 13 13	9 9 9 9 9
B	14 14 14	14	14 14 14 14 14		14 14 14 14 14	

30

E	12 12 12 12 12	9 9 9 9 9	12 12 12 12 12	9 9 9 9 9	12 12 12 12 12	9 9 9 9 9
T	12 12 12 12 12	10 10 10 10 10	12 12 12 12 12	10 10 10 10 10	12 12 12 12 12	10 10 10 10 10
A	13 13 13 13 13	9 9 9 9 9	13 13 13 13 13	9 9 9 9 9	13 13 13 13 13	9 9 9 9 9
B	14 14 14 14 14		14 14 14 14 14		14 14 14 14 14	

V.S.

2 33

OVERDRIVE

	12 12 12 12 12	9 9 9 9 9	12 12 12 12 12	9 9 9 9 9	12 12 12 12 12	9 9 9 9 9
T	12 12 12 12 12	10 10 10 10 10	12 12 12 12 12	10 10 10 10 10	12 12 12 12 12	10 10 10 10 10
A	13 13 13 13 13	9 9 9 9 9	13 13 13 13 13	9 9 9 9 9	13 13 13 13 13	9 9 9 9 9
B	14 14 14 14 14		14 14 14 14 14		14 14 14 14 14	

36

	12 12 12 12 12	9 9 9 9 9	12 12 12 12 12	9 9 9 9 9		
T	12 12 12 12 12	10 10 10 10 10	12 12 12 12 12	10 10 10 10 10		
A	13 13 13 13 13	9 9 9 9 9	13 13 13 13 13	9 9 9 9 9		
B	14 14 14 14 14		14 14 14 14 14			

1 2 5 2 0

39

2 **11**

T				
A				
B				

? 1 2 5 2 0 ?

55

	12 12 12 12 12	9 9 9 9 9	12 12 12 12 12	9 9 9 9 9	12 12 12 12 12	9 9 9 9 9
T	12 12 12 12 12	10 10 10 10 10	12 12 12 12 12	10 10 10 10 10	12 12 12 12 12	10 10 10 10 10
A	13 13 13 13 13	9 9 9 9 9	13 13 13 13 13	9 9 9 9 9	13 13 13 13 13	9 9 9 9 9
B	14 14 14 14 14		14 14 14 14 14		14 14 14 14 14	

58

	12 12 12 12 12	9 9 9 9 9	12 12 12 12 12	9 9 9 9 9	12 12 12 12 12	9 9 9 9 9
T	12 12 12 12 12	10 10 10 10 10	12 12 12 12 12	10 10 10 10 10	12 12 12 12 12	10 10 10 10 10
A	13 13 13 13 13	9 9 9 9 9	13 13 13 13 13	9 9 9 9 9	13 13 13 13 13	9 9 9 9 9
B	14 14 14 14 14		14 14 14 14 14		14 14 14 14 14	

61

	12 12 12 12 12	9 9 9 9 9	12 12 12 12 12	9 9 9 9 9	12 12 12 12 12	9 9 9 9 9
T	12 12 12 12 12	10 10 10 10 10	12 12 12 12 12	10 10 10 10 10	12 12 12 12 12	10 10 10 10 10
A	13 13 13 13 13	9 9 9 9 9	13 13 13 13 13	9 9 9 9 9	13 13 13 13 13	9 9 9 9 9
B	14 14 14 14 14		14 14 14 14 14		14 14 14 14 14	

64

	12 12 12 12 12	9 9 9 9 9			2
T	12 12 12 12 12	10 10 10 10 10			
A	13 13 13 13 13	9 9 9 9 9			
B	14 14 14 14 14				

1 2 5 2 0 ?

69

2

T				
A				
B				

1 2 5 2 0 ? 1 2 5 2 0 ?

75

6

T				
A				
B				

0 0 3 0 2 2 2 0 2 0 0 3 0 2 2 2 0 2

83

T				
A				
B				

0 0 3 0 2 2 2 0 2 0 0 3 0 2 2 2 0 2

T																				
A																				
B	0	2	2	0	2	2	2	0	2	0	2	2	0	2	2	2	0	2		

87

T																					
A																					
B	0	2	2	0	2	2	2	0	2	0	2	2	2	0	2	2	2	0	2		

89

T																				
A																				
B	0	0	3	0	2	2	2	0	2	0	0	3	0	2	2	2	0	2		

91

T																				
A																				
B	0	0	3	0	2	2	2	0	2	0	0	3	0	2	2	2	0	2		

93

T																				
A																				
B	0	2	2	0	2	2	2	0	2	0	2	2	0	2	2	2	0	2		

95

T																				
A																				
B	0	2	2	0	2	2	2	0	2	0	2	2	0	2	2	2	0	2		

97

T	12	12	12	12	12	9	9	9	9	9	12	12	12	12	12	9	9	9	9	9	12	12	12	12	12	9	9	9	0	9	
A	12	12	12	12	12	10	10	10	10	10	12	12	12	12	12	10	10	10	10	10	10	12	12	12	12	12	10	10	10	14	10
B	13	13	13	13	13	9	9	9	9	9	13	13	13	13	13	9	9	9	9	9	13	13	13	13	13	9	9	9	14	14	
B	14	14	14	14	14						14	14	14	14	14						14	14	14	14	14						

100

T	12	12	12	12	12	9	9	9	0	9	12	12	12	12	12	9	9	9	0	9	12	12	12	12	12	10	10	10	14	10
A	12	12	12	12	12	10	10	10	14	10	12	12	12	12	12	10	10	10	14	10	12	12	12	12	12	10	10	10	14	10
B	13	13	13	13	13	9	9	9	14		13	13	13	13	13	9	9	9	14		13	13	13	13	13	9	9	9	14	14
B	14	14	14	14	14				14		14	14	14	14	14				14		14	14	14	14	14					

T							
A							
B	0	0	0	0	0	0	0 0

ACOU BASS

Inxs - New Sensation

♩ = 113,000732

3

7

10

14

18

21

25

29

32

36

V.S.

41

46

49

52

56

59

63

68

74

80

4

ACOU BASS

121

127

132

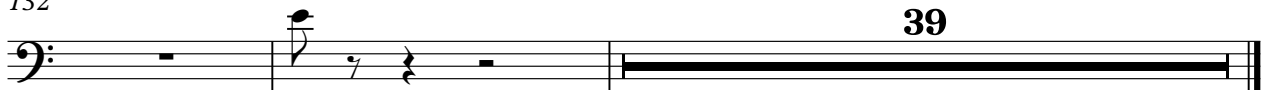

39

SYNBRASS 1

Inxs - New Sensation

♩ = 113,000732

13 10

26 10

39

45 19

66

70

76

80 18

100 10

113

119

125

131

Inxs - New Sensation

A.PIANO 2

♩ = 113,000732

3

6

9

12

15

18

21

24

27

30

V.S.

33

36

39

55

58

61

64

69

75

83

85

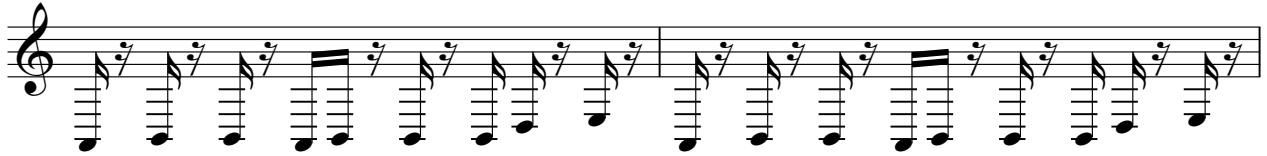

87

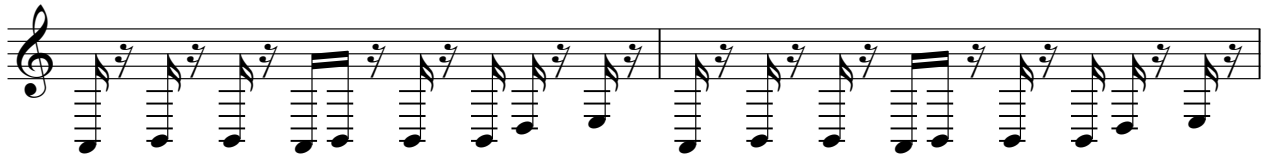

89

91

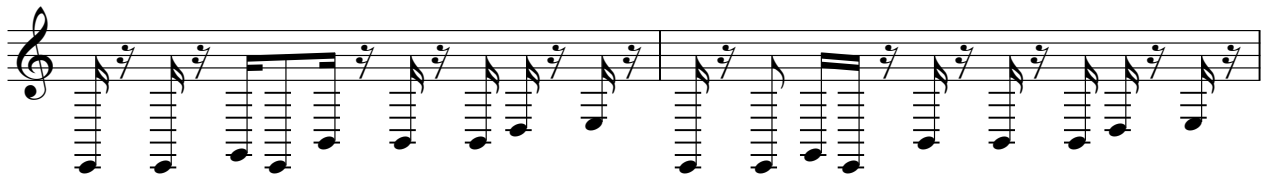

93

95

97

100

103

106

109

112

117

123

130

139

148

157

165
