

# Inxs - Taste It

♩ = 200,000000 ♩ = 114,002335

Tempo markings are present at the top and bottom of the score: ♩ = 200,000000 and ♩ = 114,002335.

5

Harm.

Perc.

E. Gtr.

FX 5

7

Harm.

Perc.

E. Gtr.

9

Harm.

Perc.

E. Gtr.

A. Bass

11

Harm.

Perc.

E. Gtr.

A. Bass

13

Alto Sax.

Harm.

Perc.

A. Bass

Lead 8

15

Alto Sax.

Perc.

Vib.

E. Gtr.

A. Bass

17

Perc.

Vib.

A. Bass

19

Harm.

Perc.

Vib.

A. Bass

Q.

21

Harm.

Perc.

Vib.

A. Bass

Q.

23

Perc.

Vib.

A. Bass

Q.

25

Perc.

Vib.

A. Bass

Q.

27

Alto Sax.

Perc.

Vib.

A. Bass

Q.

29

Alto Sax.

Perc.

Vib.

A. Bass

30

Alto Sax.

Perc.

Vib.

A. Bass

32

Perc.

Vib.

A. Bass

♩ = 115,004219

34

Perc.

Vib.

E. Gtr.

A. Bass

FM

Lead 5

Lead 5

36

Perc.

Vib.

E. Gtr.

A. Bass

FM

Lead 5

Lead 5

38

Alto Sax.

Perc.

Vib.

E. Gtr.

A. Bass

FM

Lead 5

Lead 5

FX 5

40

Alto Sax.

Perc.

A. Bass

42 = 114,002335

Alto Sax.

Perc.

Vib.

J. Gtr.

E. Gtr.

A. Bass

44

Perc.

Vib.

J. Gtr.

E. Gtr.

A. Bass

46

Alto Sax.

Perc.

Vib.

J. Gtr.

E. Gtr.

A. Bass

Lead 5

Lead 5

48

50

Perc.

Vib.

J. Gtr.

E. Gtr.

A. Bass

Lead 5

Lead 5

51

Perc. Vib. J. Gtr. E. Gtr. A. Bass Q. Lead 5 Lead 5

52

Perc. Vib. J. Gtr. E. Gtr. A. Bass Q. Lead 5 Lead 5

53

Perc. Vib. J. Gtr. E. Gtr. E. Gtr. A. Bass Q. Lead 5 Lead 5

Detailed description of the musical score: The score consists of ten staves. The Percussion staff (Perc.) features a complex rhythmic pattern with various note values and rests, including a triplet. The Vibraphone staff (Vib.) has a few notes with grace notes. The J. Guitar staff (J. Gtr.) shows a series of chords and single notes. The E. Guitar staff (E. Gtr.) has a triplet of eighth notes. The second E. Guitar staff (E. Gtr.) has a few notes with grace notes. The A. Bass staff (A. Bass) has a series of notes with a slur. The Q. staff (Q.) has a long, sustained note. The two Lead 5 staves (Lead 5) have a few notes with grace notes.

54

Perc. Vib. J. Gtr. E. Gtr. A. Bass Q. Lead 5 Lead 5

55

Perc. Vib. J. Gtr. E. Gtr. A. Bass Q. Lead 5 Lead 5

56

Perc. Vib. J. Gtr. E. Gtr. E. Gtr. A. Bass Q. Lead 5 Lead 5

57

58

Perc.

Vib.

J. Gtr.

E. Gtr.

E. Gtr.

A. Bass

Lead 5

Lead 5

59 = 115,004219

Perc.

Vib.

60

Alto Sax.

Perc.

Vib.

E. Gtr.

A. Bass

FM

Lead 5

Lead 5

Detailed description of the musical score: The score is for page 25, starting at measure 60. It consists of eight staves. The first staff is for Alto Saxophone, with a rest in measure 60 and a melodic line starting in measure 61. The second staff is for Percussion, featuring a complex rhythmic pattern with accents and slurs. The third staff is for Vibraphone, with a rhythmic pattern and slurs. The fourth staff is for Electric Guitar, with a rest in measure 60 and a long note in measure 61. The fifth staff is for Acoustic Bass, with a rest in measure 60 and a melodic line in measure 61. The sixth staff is for Fiddle and Mandolin (FM), with a rest in measure 60 and a long note in measure 61. The seventh and eighth staves are for Lead 5, with rests in measure 60 and melodic lines in measure 61.

62

Alto Sax.

Perc.

Vib.

E. Gtr.

A. Bass

FM

Lead 5

Lead 5

64

Alto Sax.

Perc.

Vib.

E. Gtr.

A. Bass

FM

Lead 5

Lead 5

FX 5

66

Alto Sax.

Perc.

Vib.

E. Gtr.

A. Bass

FM

Lead 5

Lead 5

♩ = 114,002335

68

Alto Sax.

Perc.

Vib.

E. Gtr.

E. Gtr.

A. Bass

Q.

FM

Lead 5

Lead 5

FX 5

♩ = 114,002335

70

Alto Sax.

Perc.

Vib.

E. Gtr.

E. Gtr.

A. Bass

Q.

FM

Lead 5

72

Perc. Vib. E. Gtr. E. Gtr. A. Bass Q. FM Lead 5

74

Perc. Vib. E. Gtr. E. Gtr. A. Bass Q. FM Lead 5

76

Perc. Vib. J. Gtr. E. Gtr. A. Bass Q. FM Lead 5 Lead 5

78

Alto Sax.

Perc.

Vib.

J. Gtr.

E. Gtr.

A. Bass

Q.

FM

Lead 5

Lead 5

80

Alto Sax.

Perc.

Vib.

J. Gtr.

E. Gtr.

A. Bass

Q.

FM

Lead 5

Lead 5

82

Alto Sax.

Perc.

Vib.

J. Gtr.

E. Gtr.

A. Bass

Q.

FM

Lead 5

Lead 5

♩ = 113,001801

84

Alto Sax.

Perc.

Vib.

J. Gtr.

E. Gtr.

A. Bass

Q.

FM

Lead 5

Lead 5

87 ♩ = 115,004219

Perc. Vib. E. Gtr. A. Bass FM Lead 5 Lead 5 FX 5 ♩ = 115,004219

89

Perc. Vib. E. Gtr. A. Bass FM Lead 5 Lead 5 FX 5

91

Perc. Vib. E. Gtr. A. Bass FM Lead 5 Lead 5 FX 5

93

Perc. Vib. E. Gtr. A. Bass FM Lead 5 Lead 5 FX 5

95

Perc. Vib. E. Gtr. A. Bass FM Lead 5 Lead 5

97

Vib.

E. Gtr.

A. Bass

FM

Lead 5

Alto Saxophone

Inxs - Taste It

♩ = 200,000000 ♩ = 114,002335

6 **7** **10**

27

33 ♩ = 115,004219 **5** ♩ = 114,002335

43 **2** **10**

59 ♩ = 115,004219 **2**

67 ♩ = 114,002335 **7**

79

83 ♩ = 113,001801 **2** ♩ = 115,004219 **13**

100 **2**

Harmonica

Inxs - Taste It

♪ = 200,000000    ♪ = 114,002335

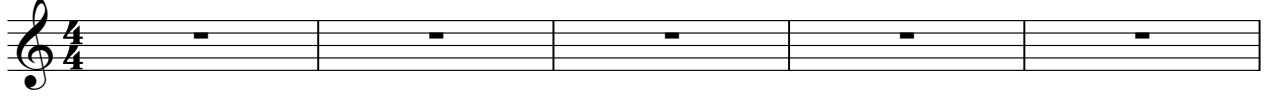

6

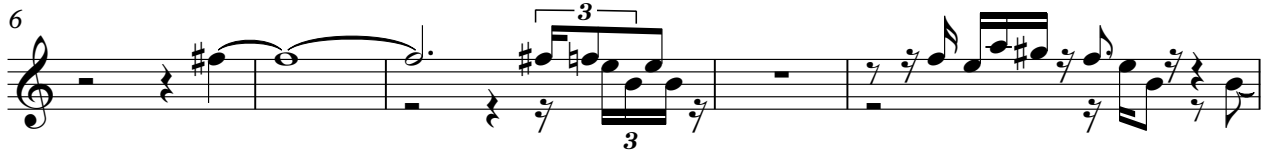

11

6

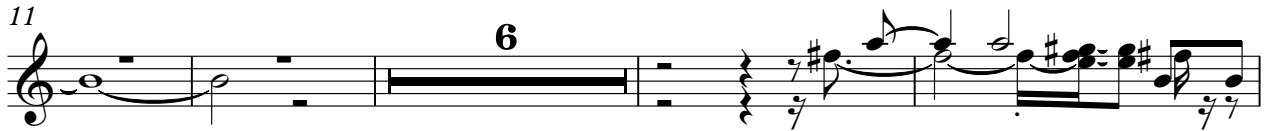

21

♪ = 115,004219    ♪ = 114,002335

11    9    17

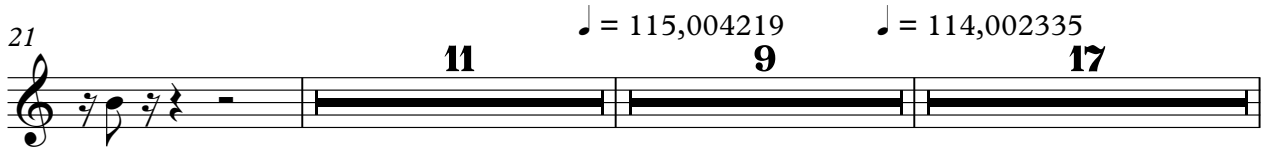

59

♪ = 115,004219    ♪ = 114,002335    ♪ = 113,001801    ♪ = 115,004219

10    16    2    13

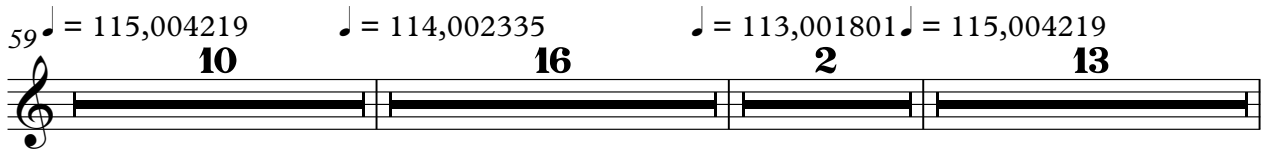

100

2

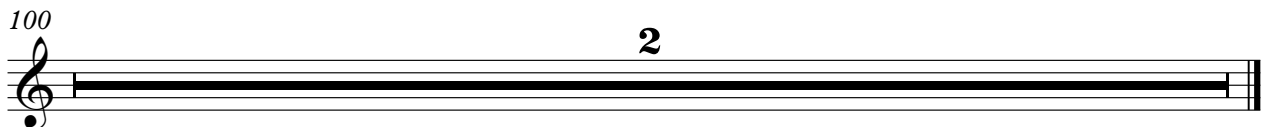

# Inxs - Taste It

## Percussion

♩ = 200,000000 ♩ = 114,002335

6

8

10

12

14

16

18

20

22

V.S.

Percussion

24

26

28

30

32

$\text{♩} = 115,004219$

34

36

38

40

42

$\text{♩} = 114,002335$

44

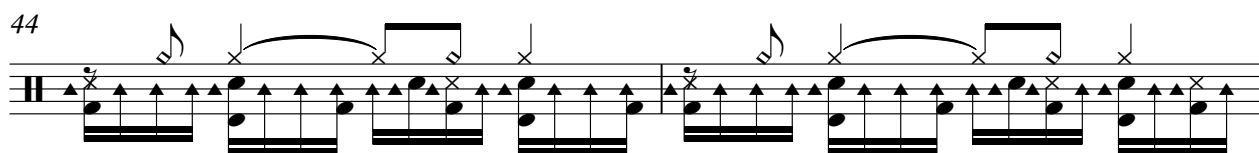

46

48

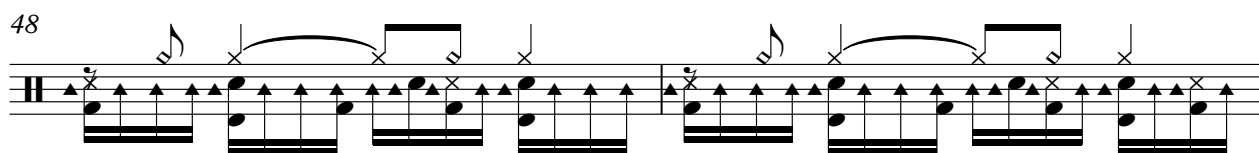

50

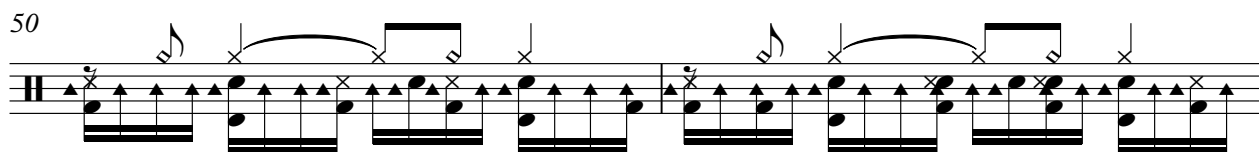

52

54

56

58

$\text{♩} = 115,004219$

60

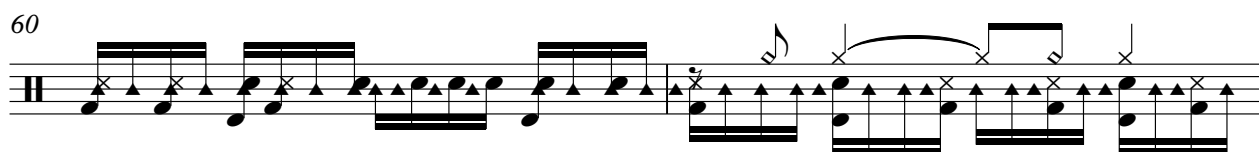

62

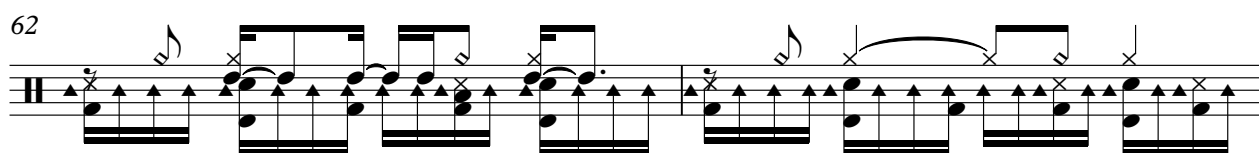

V.S.

Percussion

64

66

68  $\text{♩} = 114,002335$

70

72

74

76

78

80

82

84

2

88

90

92

94

96

3 2

Vibraphone

Inxs - Taste It

♩ = 200,000000 ♩ = 114,002335  
0456TAST

Vibraphone

42 ♩ = 114,002335

46

49

52

56

♩ = 115,004219

60

63

66

69 ♩ = 114,002335

72

Electric Guitar

Inxs - Taste It

♩ = 200,000000 ♩ = 114,002335

6

15

42

54

58

67

76

81

2

# Electric Guitar

87 = 115,004219

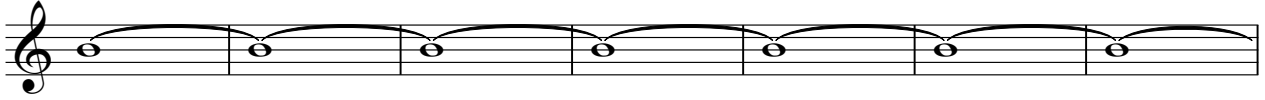

94

100

2

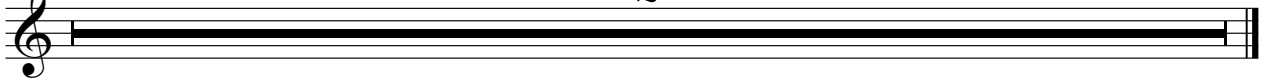

Electric Guitar

Inxs - Taste It

♩ = 200,000000 ♩ = 114,002335

6 **27** ♩ = 115,004219 ♩ = 114,002335 **9**

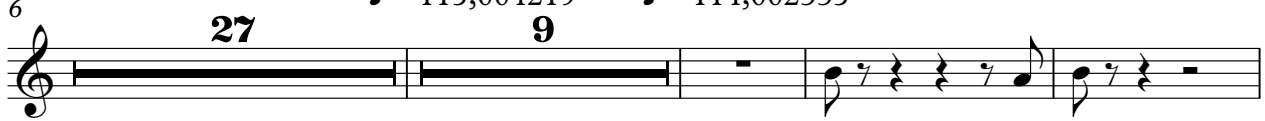

45

50

55 ♩ = 115,004219 **10**

♩ = 114,002335

69

74 ♩ = 113,001801 ♩ = 115,004219 **9** **2** **13**

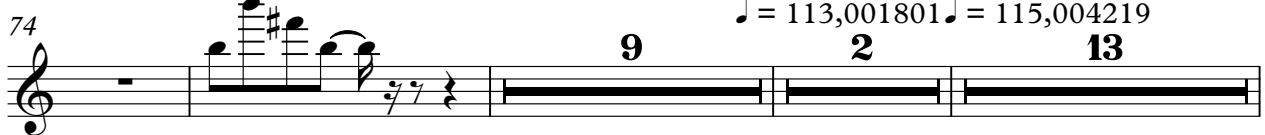

100 **2**

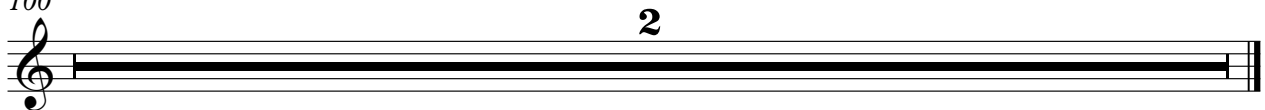

Acoustic Bass

Inxs - Taste It

♩ = 200,000000 ♩ = 114,002335

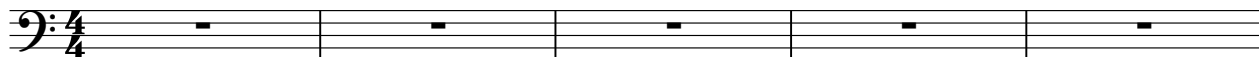

35

39

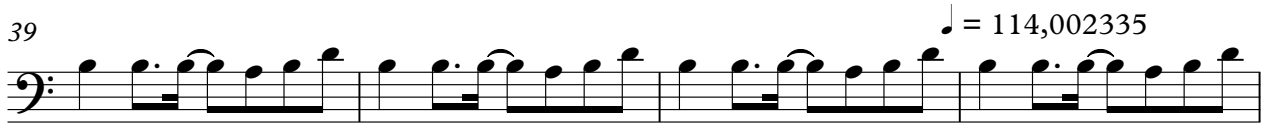

43

47

51

55

59  $\text{♩} = 115,004219$ 

64

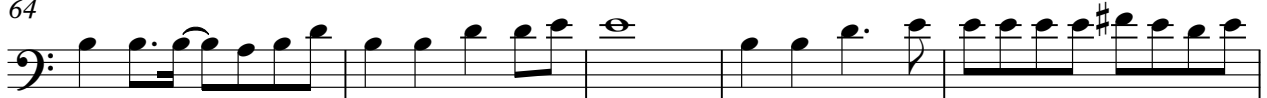
69  $\text{♩} = 114,002335$ 

72

75

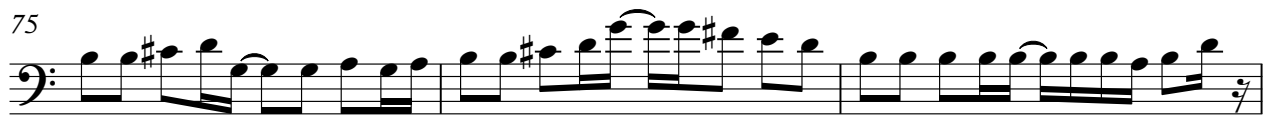

78

81

84

$\text{♩} = 113,001801$   $\text{♩} = 115,004219$

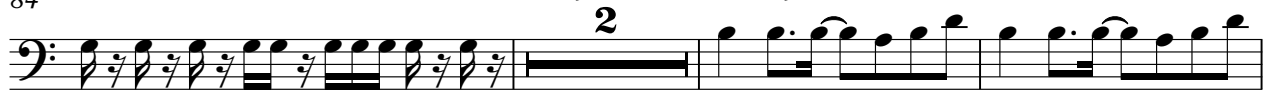

89

93

96

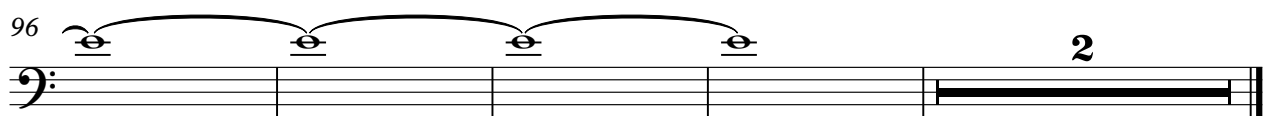

Quintus

Inxs - Taste It

♩ = 200,000000 ♩ = 114,002335

6 **14** **3**

28 **5** ♩ = 115,004219 **9** ♩ = 114,002335 **9**

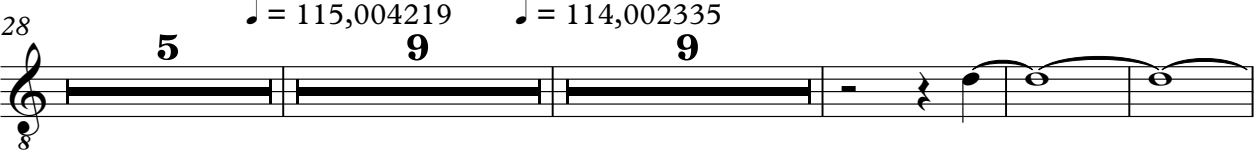

54 ♩ = 115,004219 **2** ♩ = 114,002335 **10**

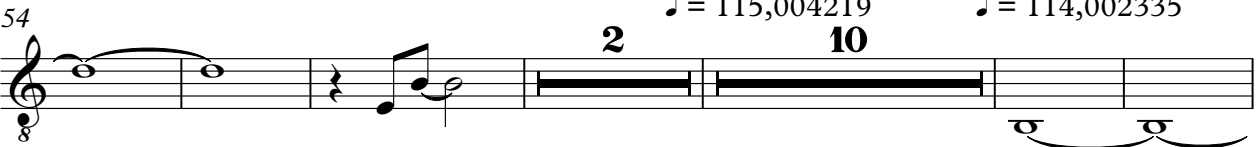

71

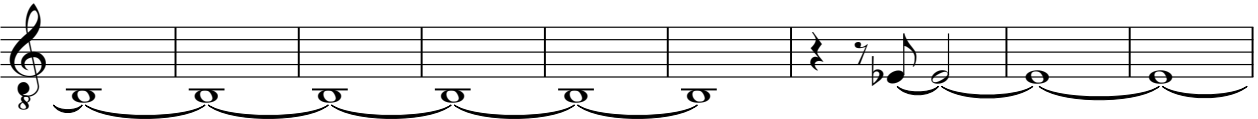

80 ♩ = 113,001801 ♩ = 115,004219 **2** **13**

100 **2**

FM Synth

Inxs - Taste It

♪ = 200,000000    ♯ = 114,002335

6

♪ = 115,004219

39

♪ = 114,002335    ♯ = 115,004219

64

♪ = 114,002335

72

79

♪ = 113,001801

2

# FM Synth

87 ♩ = 115,004219

93

100

2

Lead 5 (Charang)

Inxs - Taste It

♩ = 200,000000 ♩ = 114,002335

6 **27** **2** ♩ = 115,004219

38 **3** **5** ♩ = 114,002335

49

53

57 **2** ♩ = 115,004219

64 ♩ = 114,002335

71

78

82 ♩ = 113,001801 **2**

2

### Lead 5 (Charang)

87 ♩ = 115,004219

93

100

2

# Inxs - Taste It

## Lead 5 (Charang)

♩ = 200,000000   ♩ = 114,002335

6   **27**   **2**   ♩ = 115,004219

39   **3**   **4**   ♩ = 114,002335

49

54

59   ♩ = 115,004219   **2**

67   ♩ = 114,002335   **8**

79

82   ♩ = 113,001801   **2**

2

### Lead 5 (Charang)

87 = 115,004219

93

100

FX 5 (Brightness)

Inxs - Taste It

♪ = 200,000000 ♪ = 114,002335

6

♪ = 115,004219 ♪ = 114,002335

**27** **9** **17**

59

♪ = 115,004219 ♪ = 114,002335 ♪ = 113,001801 ♪ = 115,004219

**10** **16** **2** **13**

100

**2**

