

# Inxs - What You Need

♩ = 124,000252

DRUMS

FINGERDBA

FRETLESS

SYNTH DRU

SYNBRASS

BRASS 1

♩ = 124,000252

5

DRUMS

FINGERDBA

FRETLESS

SYNTH DRU

SYNBRASS

BRASS 1

8

DRUMS

FINGERDBA

FRETLESS

SYNBRASS

BRASS 1

11

DRUMS

FINGERDBA

FRETLESS

SYNTH DRU

SYNBRASS

BRASS 1

13

DRUMS

FINGERDBA

FRETLESS

SYNTH DRU

SYNBRASS

BRASS 1

15

DRUMS

FINGERDBA

FRETLESS

SYNTH DRU

SYNBRASS

BRASS 1

17

DRUMS

FINGERDBA

FRETLESS

SYNTH DRU

SYNBRASS

BRASS 1

19

DRUMS

FINGERDBA

FRETLESS

SYNTH DRU

21

DRUMS

FINGERDBA

FRETLESS

SYNTH DRU

23

DRUMS

FINGERDBA

FRETLESS

SYNTH DRU

25

DRUMS

FINGERDBA

FRETLESS

SYNTH DRU

27

DRUMS

FINGERDBA

FRETLESS

SYNTH DRU

SYNBRASS

BRASS 1

29

DRUMS

FINGERDBA

FRETLESS

SYNBRASS

BRASS 1

31

DRUMS

FINGERDBA

FRETLESS

SYNBRASS

BRASS 1

33

DRUMS

FINGERDBA

FRETLESS

SYNBRASS

BRASS 1

35

DRUMS

FINGERDBA

FRETLESS

SYNBRASS

BRASS 1

36

DRUMS

FINGERDBA

FRETLESS

SYNTH DRU

SYNBRASS

BRASS 1

38

DRUMS

FINGERDBA

FRETLESS

SYNTH DRU

SYNBRASS

BRASS 1

40

DRUMS

FINGERDBA

FRETLESS

SYNTH DRU

SYNBRASS

BRASS 1

42

DRUMS

FINGERDBA

FRETLESS

SYNTH DRU

SYNBRASS

BRASS 1

44

DRUMS

FINGERDBA

FRETLESS

SYNTH DRU

46

DRUMS

FINGERDBA

FRETLESS

SYNTH DRU

48

DRUMS

FINGERDBA

FRETLESS

SYNTH DRU

50

DRUMS

FINGERDBA

FRETLESS

SYNTH DRU

52

DRUMS

SYNTH DRU

55

DRUMS

SYNTH DRU

58

DRUMS

62

DRUMS

FINGERDBA

FRETLESS

SYNBRASS

BRASS 1

65

DRUMS

FINGERDBA

FRETLESS

SYNBRASS

BRASS 1

67

DRUMS

FINGERDBA

FRETLESS

SYNBRASS

BRASS 1

68

DRUMS

FINGERDBA

FRETLESS

SYNTH DRU

SYNBRASS

BRASS 1

70

DRUMS

FINGERDBA

FRETLESS

SYNTH DRU

SYNBRASS

BRASS 1

72

DRUMS

FINGERDBA

FRETLESS

SYNTH DRU

SYNBRASS

BRASS 1

74

DRUMS

FINGERDBA

FRETLESS

SYNTH DRU

SYNBRASS

BRASS 1

76

DRUMS

FINGERDBA

FRETLESS

SYNBRASS

BRASS 1

78

DRUMS

FINGERDBA

FRETLESS

SYNBRASS

BRASS 1

80

DRUMS

FINGERDBA

FRETLESS

SYNBRASS

BRASS 1

82

DRUMS

FINGERDBA

FRETLESS

SYNBRASS

BRASS 1

84

DRUMS

FINGERDBA

FRETLESS

SYNTH DRU

SYNBRASS

BRASS 1

86

DRUMS

FINGERDBA

FRETLESS

SYNTH DRU

SYNBRASS

BRASS 1

88

DRUMS

FINGERDBA

FRETLESS

SYNTH DRU

SYNBRASS

BRASS 1

90

DRUMS

FINGERDBA

FRETLESS

SYNTH DRU

SYNBRASS

BRASS 1

91

DRUMS

FINGERDBA

FRETLESS

SYNBRASS

BRASS 1

92

DRUMS

FINGERDBA

FRETLESS

SYNTH DRU

SYNBRASS

BRASS 1

93

DRUMS

FINGERDBA

FRETLESS

SYNTH DRU

SYNBRASS

BRASS 1

94

DRUMS

FINGERDBA

FRETLESS

SYNTH DRU

SYNBRASS

BRASS 1

95

DRUMS

FINGERDBA

FRETLESS

SYNBRASS

BRASS 1

96

DRUMS

FINGERDBA

FRETLESS

SYNTH DRU

SYNBRASS

BRASS 1

97

DRUMS

FINGERDBA

FRETLESS

SYNTH DRU

SYNBRASS

BRASS 1

3

98

DRUMS

FINGERDBA

FRETLESS

SYNTH DRU

SYNBRASS

BRASS 1

99

DRUMS

FINGERDBA

FRETLESS

SYNBRASS

BRASS 1

Inxs - What You Need

DRUMS

♩ = 124,000252

6

11

16

20

23

26

30

34

37

V.S.

DRUMS

42

46

49

53

58

63

68

72

76

79

DRUMS

82

85

90

94

98

♩ = 124,000252

2

6

9

12

15

18

22

26

30

34

V.S.

37

40

43

47

51

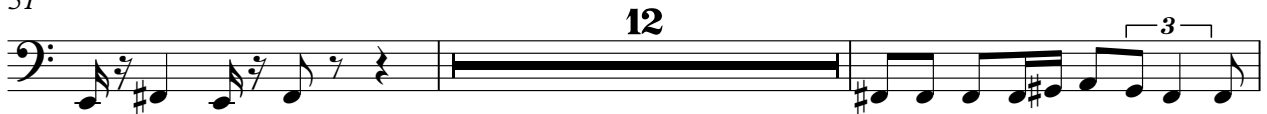

65

68

71

74

77

81

85

88

91

94

97

FRETLESS

Inxs - What You Need

♩ = 124,000252

2

6

9

12

15

18

22

26

30

34

V.S.

37

40

43

47

51

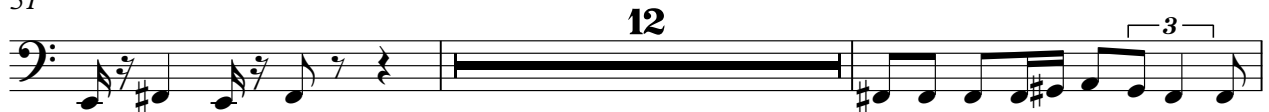

65

68

71

74

77

81

85

88

91

94

97

SYNTH DRU

Inxs - What You Need

♩ = 124,000252

2 2 5

12

15

19

25 8

36

39

42

45

SYNTH DRU

49

53

56

70

73

84

88

92

96

♩ = 124,000252

2

8

12

18

9

30

34

39

21

64

3 3 6

68

72

76

81

86

91

94

97

# Inxs - What You Need

## BRASS 1

♩ = 124,000252

2

8

12

18

9

30

34

39

21

64

68

72

76

81

86

91

95

98