

Ireen Sheer - Heut` Abend Hab Ich Kopfweh 1

♩ = 120,000000

Blown Bottle

Percussion

Flexatone

Electric Guitar

7-string Electric Guitar

E																			
B																			
G																			
D																			
A																			
B																			
E																			
A																			

5-string Electric Bass

Electric Piano

Synth Bass

Tape Sampler Keyboard [Strings]

Pad 1 (New Age)

FX 5 (Brightness)

FX 5 (Brightness)

♩ = 120,000000

5

8

11

Perc.

Flex.

E. Gtr.

E. Gtr.

E. Bass

S. Bass

Tape Smp. Str

FX 5

14

Perc.

Flex.

E. Gtr.

E. Gtr.

E. Bass

S. Bass

Tape Smp. Str

FX 5

17

Perc.

Flex.

E. Gtr.

E. Gtr.

E. Bass

S. Bass

Tape Smp. Str

FX 5

20

Perc.

Flex.

E. Gtr.

E. Gtr.

E. Bass

S. Bass

Tape Smp. Str

FX 5

23

Perc.

Flex.

E. Gtr.

E. Gtr.

E. Bass

S. Bass

Tape Smp. Str

FX 5

26

B. Bottle

Perc.

Flex.

E. Gtr.

E. Gtr.

T	0	0	0	0	0	0	0	0	0	0	0	0	0	0	0	0	0	0	0
A																			
B	3	3	3	3	3	3	3	3	3	3	3	3	3	3	3	3	3	3	3

E. Bass

E. Pno.

S. Bass

Tape Smp. Str

Pad 1

FX 5

FX 5

29

Perc.

Flex.

E. Gtr.

E. Bass

E. Pno.

S. Bass

Pad 1

FX 5

FX 5

32

Perc.

Flex.

E. Gtr.

E. Bass

E. Pno.

S. Bass

Pad 1

FX 5

FX 5

35

Perc.

Flex.

E. Gtr.

E. Bass

E. Pno.

S. Bass

Pad 1

FX 5

FX 5

38

Perc.

Flex.

E. Gtr.

E. Bass

E. Pno.

S. Bass

Pad 1

FX 5

FX 5

41

Perc.

Flex.

E. Gtr.

E. Gtr.

E. Bass

E. Pno.

S. Bass

Pad 1

FX 5

FX 5

44

Perc.

Flex.

E. Gtr.

E. Gtr.

E. Bass

S. Bass

Tape Smp. Str

FX 5

47

Perc.

Flex.

E. Gtr.

E. Gtr.

E. Bass

S. Bass

Tape Smp. Str

FX 5

50

Perc.

Flex.

E. Gtr.

E. Gtr.

E. Bass

S. Bass

Tape Smp. Str

FX 5

53

Perc.

Flex.

E. Gtr.

E. Gtr.

E. Bass

S. Bass

Tape Smp. Str

FX 5

56

Perc.

Flex.

E. Gtr.

E. Gtr.

E. Bass

S. Bass

Tape Smp. Str

FX 5

59

B. Bottle

Perc.

Flex.

E. Gtr.

T	0	0	0	0	0	0	0	0	0	0	0	0	0	0	0	0
A																
B	3	3	3	3	3	3	3	3	3	3	3	3	3	3	3	3

E. Bass

E. Pno.

S. Bass

Tape Smp. Str

Pad 1

FX 5

FX 5

62

65

68

71

74

Perc.

Flex.

E. Gtr.

E. Gtr.

E. Bass

E. Pno.

S. Bass

Pad 1

FX 5

FX 5

77

Perc.

Flex.

E. Gtr.

E. Bass

FX 5

FX 5

80

83

86

89

92

B. Bottle

Perc.

Flex.

E. Gtr.

E. Gtr.

A	0	0	0	0	0	0	0	0	0	0	0	0	0	0	0	0	0	0	0
B	3	3	3	3	3	3	3	3	3	3	3	3	3	3	3	3	3	3	3

E. Bass

E. Pno.

S. Bass

Tape Smp. Str.

Pad 1

FX 5

FX 5

95

Perc.

Flex.

E. Gtr.

E. Bass

E. Pno.

S. Bass

Tape Smp. Str

Pad 1

FX 5

FX 5

98

Perc.

Flex.

E. Gtr.

E. Bass

E. Pno.

S. Bass

Pad 1

FX 5

FX 5

101

104

107

110

113

116

119

122

124

Blown Bottle

Ireen Sheer - Heut` Abend Hab Ich Kopfweh 1

♩ = 120,000000

25

28

31

61

31

93

34

Ireen Sheer - Heut` Abend Hab Ich Kopfweh 1

Percussion

♩ = 120,000000  
2

6

10

14

18

22

26

30

34

37

V.S.

78

81

84

87

90

94

98

101

104

108

V.S.

Percussion

111

115

118

122

124

♩ = 120,000000

5

7

9

11

13

15

17

19

21

V.S.

23

25

28

30

32

34

36

38

40

42

44

46

48

50

52

54

56

58

61

63

V.S.

85

87

89

91

94

96

98

100

102

104

V.S.

106

108

110

112

114

116

118

120

122

124

2

Ireen Sheer - Heut` Abend Hab Ich Kopfweh 1

Electric Guitar

♩ = 120,000000

2

7

12

19

26

14

43

47

51

56

59

14

2

Electric Guitar

75

3

82

2

91

14

109

14

124

2

# Ireen Sheer - Heut` Abend Hab Ich Kopfweh 1

## 7-string Electric Guitar

♩ = 120,000000

**2**

E																			
T																			
A																			
B																			
E																			
A																			

5

T																			
A	0	0	0	0	0	0	0	0	0	0	0	0	0	0	0	0	0	0	0
B	3	3	3	3	3	3	3	3	3	3	3	3	3	3	3	3	3	3	3

8

T																			
A	0	0	0	0	0	0	0	0	0	0	0	0	0	0	0	0	0	0	0
B	5	5	5	5	5	5	5	5	5	5	5	5	5	5	5	5	5	5	5

11

T																			
A	0	0	0	0	0	0	0	0	0	0	0	0	0	0	0	0	0	0	0
B	3	3	3	3	3	3	3	3	3	3	3	3	3	3	3	3	3	3	3

13

T																			
A	0	0	0	0	0	0	0	0	0	0	0	0	0	0	0	0	0	0	0
B	3	3	3	3	3	3	3	3	3	3	3	3	3	3	3	3	3	3	3

15

T																			
A	0	0	0	0	0	0	0	0	0	0	0	0	0	0	0	0	0	0	0
B	3	3	3	3	3	3	3	3	3	3	3	3	3	3	3	3	3	3	3

17

T																			
A	2	2	2	2	2	2	2	2	2	2	2	2	2	2	2	2	2	2	2
B	0	0	0	0	0	0	0	0	0	0	0	0	0	0	0	0	0	0	0

19

T																			
A	0	0	0	0	0	0	0	0	0	0	0	0	0	0	0	0	0	0	0
B	3	3	3	3	3	3	3	3	3	3	3	3	3	3	3	3	3	3	3

21

T																			
A	0	0	0	0	0	0	0	0	0	0	0	0	0	0	0	0	0	0	0
B	3	3	3	3	3	3	3	3	3	3	3	3	3	3	3	3	3	3	3

23

T																			
A	0	0	0	0	0	0	0	0	0	0	0	0	0	0	0	0	0	0	0
B	3	3	3	3	3	3	3	3	3	3	3	3	3	3	3	3	3	3	3

V.S.

T																			
A	0	0	0	0	0	0	0	0	0	0	0	0	0	0	0	0	0	0	0
B	5	5	5	5	5	5	5	5	5	3	3	3	3	3	3	3	3	3	3

28

T																			
A	0	0	0	0	0	0	0	0	0	0	0	0	0	0	0	0	0	0	0
B	3	3	3	3	3	3	3	3	3	3	3	3	3	3	3	3	3	3	3

31

T																			
A	0	0	0	0	0	0	0	0	0	0	0	0	0	0	0	0	0	0	0
B	3	3	3	3	3	3	3	3	3	3	3	3	3	3	3	3	3	3	3

33

T																			
A	0	0	0	0	0	0	0	0	0	0	0	0	0	0	0	0	0	0	0
B	3	3	3	3	3	3	3	3	3	3	3	3	3	3	3	3	3	3	3

35

T																			
A	0	0	0	0	0	0	0	0	0	0	0	0	0	0	0	0	0	0	0
B	3	3	3	3	3	3	3	3	3	3	3	3	3	3	3	3	3	3	3

38

T																			
A	0	0	0	0	0	0	0	0	0	0	0	0	0	0	0	0	0	0	0
B	3	3	3	3	3	3	3	3	3	3	3	3	3	3	3	3	3	3	5

40

T																			
A	0	0	0	0	0	0	0	0	0	0	0	0	0	0	0	0	0	0	0
B	5	5	5	5	5	5	5	5	5	5	5	5	5	5	5	5	5	5	5

42

T																			
A	0	0	0	0	0	0	0	0	0	0	0	0	0	0	0	0	0	0	0
B	3	3	3	3	3	3	3	3	3	3	3	3	3	3	3	3	3	3	3

44

T																			
A	0	0	0	0	0	0	0	0	0	0	0	0	0	0	0	0	0	0	0
B	3	3	3	3	3	3	3	3	3	3	3	3	3	3	3	3	3	3	3

46

T																			
A	0	0	0	0	0	0	0	0	0	0	0	0	0	0	0	0	0	0	0
B	3	3	3	3	3	3	3	3	3	3	3	3	3	3	3	3	3	3	3

T														
A	0	0	0	0	0	0	0	0	0	0	0	0	0	0
B	3	3	3	3	3	3	3	3	3	3	3	3	3	3

50

T														
A														
B	2	2	2	2	2	2	2	2	2	2	2	2	2	2
	0	0	0	0	0	0	0	0	0	0	0	0	0	0

52

T	0	0	0	0	0	0	0	0	0	0	0	0	0	0
A	3	3	3	3	3	3	3	3	3	3	3	3	3	3
B	3	3	3	3	3	3	3	3	3	3	3	3	3	3

54

T														
A	0	0	0	0	0	0	0	0	0	0	0	0	0	0
B	3	3	3	3	3	3	3	3	3	3	3	3	3	3

56

T														
A	0	0	0	0	0	0	0	0	0	0	0	0	0	0
B	3	3	3	3	3	3	3	3	3	3	3	3	3	3

58

T														
A	0	0	0	0	0	0	0	0	0	0	0	0	0	0
B	5	5	5	5	5	5	5	5	5	5	5	5	5	5

61

T														
A	0	0	0	0	0	0	0	0	0	0	0	0	0	0
B	3	3	3	3	3	3	3	3	3	3	3	3	3	3

64

T														
A	0	0	0	0	0	0	0	0	0	0	0	0	0	0
B	3	3	3	3	3	3	3	3	3	3	3	3	3	3

66

T	0	0	0	0	0	0	0	0	0	0	0	0	0	0
A	3	3	3	3	3	3	3	3	3	3	3	3	3	3
B	3	3	3	3	3	3	3	3	3	3	3	3	3	3

68

T														
A	0	0	0	0	0	0	0	0	0	0	0	0	0	0
B	3	3	3	3	3	3	3	3	3	3	3	3	3	3

V.S.

T																
A	0	0	0	0	0	0	0	0	0	0	0	0	0	0	0	0
B	3	3	3	3	3	3	3	3	3	3	3	3	3	3	3	3

73

T																
A	0	0	0	0	0	0	0	0	0	0	0	0	0	0	0	0
B	5	5	5	5	5	5	5	5	5	5	5	5	5	5	5	5

75

T																
A	0	0	0	0	0	0	0	0	0	0	0	0	0	0	0	0
B	3	3	3	3	3	3	3	3	3	3	3	3	3	3	3	3

77

T																
A	0	0	0	0	0	0	0	0	0	0	0	0	0	0	0	0
B	3	3	3	3	3	3	3	3	3	3	3	3	3	3	3	3

79

T																
A	0	0	0	0	0	0	0	0	0	0	0	0	0	0	0	0
B	3	3	3	3	3	3	3	3	3	3	3	3	3	3	3	3

81

T																
A	0	0	0	0	0	0	0	0	0	0	0	0	0	0	0	0
B	3	3	3	3	3	3	3	3	3	3	3	3	3	3	3	3

83

T																
A	2	2	2	2	2	2	2	2	2	2	2	2	2	2	2	2
B	0	0	0	0	0	0	0	0	0	0	0	0	0	0	0	0

85

T	0	0	0	0	0	0	0	0	0	0	0	0	0	0	0	0
A	3	3	3	3	3	3	3	3	3	3	3	3	3	3	3	3
B																

87

T																
A	0	0	0	0	0	0	0	0	0	0	0	0	0	0	0	0
B	3	3	3	3	3	3	3	3	3	3	3	3	3	3	3	3

89

T																
A	0	0	0	0	0	0	0	0	0	0	0	0	0	0	0	0
B	3	3	3	3	3	3	3	3	3	3	3	3	3	3	3	3

T																			
A	0	0	0	0	0	0	0	0	0	0	0	0	0	0	0	0	0	0	0
B	5	5	5	5	5	5	5	5	5	3	3	3	3	3	3	3	3	3	3

94

T																			
A	0	0	0	0	0	0	0	0	0	0	0	0	0	0	0	0	0	0	0
B	3	3	3	3	3	3	3	3	3	3	3	3	3	3	3	3	3	3	3

97

T																			
A	0	0	0	0	0	0	0	0	0	0	0	0	0	0	0	0	0	0	0
B	3	3	3	3	3	3	3	3	3	3	3	3	3	3	3	3	3	3	3

99

T																			
A	0	0	0	0	0	0	0	0	0	0	0	0	0	0	0	0	0	0	0
B	3	3	3	3	3	3	3	3	3	3	3	3	3	3	3	3	3	3	3

101

T																			
A	0	0	0	0	0	0	0	0	0	0	0	0	0	0	0	0	0	0	0
B	3	3	3	3	3	3	3	3	3	3	3	3	3	3	3	3	3	3	3

104

T																			
A	0	0	0	0	0	0	0	0	0	0	0	0	0	0	0	0	0	0	0
B	3	3	3	3	3	3	3	3	3	3	3	3	3	3	3	3	3	3	5

106

T																			
A	0	0	0	0	0	0	0	0	0	0	0	0	0	0	0	0	0	0	0
B	5	5	5	5	5	5	5	5	5	5	5	5	5	5	5	5	5	5	5

108

T																			
A	0	0	0	0	0	0	0	0	0	0	0	0	0	0	0	0	0	0	0
B	3	3	3	3	3	3	3	3	3	3	3	3	3	3	3	3	3	3	3

110

T																			
A	0	0	0	0	0	0	0	0	0	0	0	0	0	0	0	0	0	0	0
B	3	3	3	3	3	3	3	3	3	3	3	3	3	3	3	3	3	3	3

113

T																			
A	0	0	0	0	0	0	0	0	0	0	0	0	0	0	0	0	0	0	0
B	3	3	3	3	3	3	3	3	3	3	3	3	3	3	3	3	3	3	3

V.S.

T	0	0	0	0	0	0	0	0								
A	0	0	0	0	0	0	0	0	0	0	0	0	0	0	0	0
B	3	3	3	3	3	3	3	3	3	3	3	3	3	3	3	3

117

T																								
A	0	0	0	0	0	0	0	0	0	0	0	0	0	0	0	0	0	0	0	0	0	0	0	0
B	3	3	3	3	3	3	3	3	3	3	3	3	3	3	3	3	3	3	3	3	3	3	3	3

120

T																								
A	0	0	0	0	0	0	0	0	0	0	0	0	0	0	0	0	0	0	0	0	0	0	0	0
B	3	3	3	3	3	3	3	3	3	3	3	3	3	3	3	3	3	3	3	3	3	3	3	5

122

T																								
A	0	0	0	0	0	0	0	0	0	0	0	0	0	0	0	0	0	0	0	0	0	0	0	0
B	5	5	5	5	5	5	5	5	5	5	5	5	5	5	5	5	5	5	5	5	5	5	5	5

124

T																	<b>2</b>						
A	0	0	0	0	0	0	0	0	0	0	0	0	0	0	0	0	=====						
B	3	3	3	3	3	3	3	3	3	3	3	3	3	3	3	3	=====						

♩ = 120,000000

2

6

9

13

17

21

25

29

33

37

V.S.

41

45

49

53

57

61

65

69

73

77

81

86

91

95

99

103

107

111

115

119

V.S.

4

5-string Electric Bass

123

2

Electric Piano

Ireen Sheer - Heut` Abend Hab Ich Kopfweh 1

♩ = 120,000000

7

17

28

30

32

34

36

38

40

42

17

61

63

65

67

69

71

73

75

94

96

98

100

102

104

106

108

110

112

114

116

118

120

122

124

Ireen Sheer - Heut` Abend Hab Ich Kopfweh 1

Synth Bass

♩ = 120,000000  
2

5  
7  
9  
11  
13  
15  
17  
19  
21

V.S.

2

Synth Bass

23

25

28

30

32

34

36

38

40

42

Synth Bass

4

Synth Bass

65

67

69

71

73

75

94

96

98

100

17

Synth Bass

6

122

Synth Bass

124

2

Tape Sampler Keyboard [Strings] Ireen Sheer - Heut` Abend Hab Ich Kopfweh 1

♩ = 120,000000  
**10**

18

27  
**16**  
**16**

49

58  
**33**  
**33**

94  
**30**

♩ = 120,000000

6 17

27

33

38

43 17

64

69

74 17

94

Pad 1 (New Age)

99

104

109

115

120

123

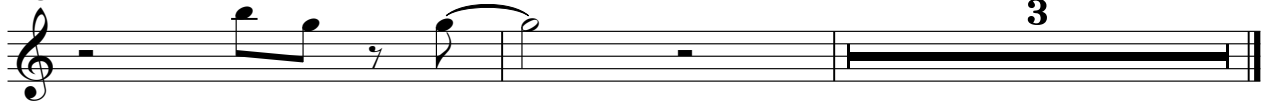

3

♩ = 120,000000

9

14

18

22

26

32

37

42

46

49

V.S.

53

57

61

66

71

76

80

84

88

93

98

103

108

113

118

122

3

♩ = 120,000000

100

104

107

110

114

118

122

124
