

Ireen Sheer - Heut` Abend Hab Ich Kopfweh 3

♩ = 126,000130
Melodie

Panpipes

Percussion Snare

Percussion Bassdrum

Percussion HiHat

Jazz Guitar RhytGit1

Electric Guitar LeadGuit

5-string Electric Bass Bass

Alto BackVoc1

Synth Strings Fl,,che

Pad 1 (New Age) ♩ = 126,000130 Fantasy

Solo RhytGit2

Solo Backvoc2

3

Perc.

Perc.

Perc.

J. Gtr.

E. Gtr.

E. Bass

Pad 1

Solo

5

Perc.

Perc.

Perc.

J. Gtr.

E. Gtr.

E. Bass

Pad 1

Solo

9

11

Pan.

Perc.

Perc.

Perc.

J. Gtr.

E. Gtr.

E. Bass

Syn. Str.

Solo

14

Pan.

Perc.

Perc.

Perc.

J. Gtr.

E. Gtr.

E. Bass

Syn. Str.

Solo

15

17

Pan.

Perc.

Perc.

Perc.

J. Gtr.

E. Gtr.

E. Bass

Syn. Str.

Solo

Detailed description of the musical score: The score is for page 10, starting at measure 17. It features seven staves. The Pan. staff uses a treble clef and a key signature of one flat, with notes G4, A4, Bb4, C5, Bb4, A4, G4, and F#4. The Perc. staves show rhythmic patterns: the top Perc. staff has quarter notes on a common time signature; the middle Perc. staff has quarter notes on a common time signature; the bottom Perc. staff has a series of 'x' marks on a common time signature. The J. Gtr. staff uses a treble clef and a key signature of one flat, with a complex melodic line. The E. Gtr. staff uses a treble clef and a key signature of one flat, with a series of chords. The E. Bass staff uses a bass clef and a key signature of one flat, with a series of quarter notes. The Syn. Str. staff uses a treble clef and a key signature of one flat, with a sustained chord. The Solo staff uses a treble clef and a key signature of one flat, with a series of chords.

19

Musical score for multiple instruments. The score is organized into systems. The first system includes Pan. (Piano), Perc. (Percussion), and another Perc. (Percussion). The second system includes J. Gtr. (Jazz Guitar), E. Gtr. (Electric Guitar), and E. Bass (Electric Bass). The third system includes Syn. Str. (Synthesizer Strings) and Solo (Solo). The Pan. part features a melodic line with slurs and accents. The Perc. parts show rhythmic patterns with 'x' marks. The J. Gtr. part has a complex rhythmic pattern with slurs. The E. Gtr. part includes a guitar chord diagram for a barre on the 4th fret and some notes. The E. Bass part has a steady bass line. The Syn. Str. part has a sustained chord. The Solo part has a rhythmic pattern similar to the J. Gtr. part.

21

Pan.

Perc.

Perc.

Perc.

J. Gtr.

E. Bass

Syn. Str.

Solo

22

23

Pan.

Perc.

Perc.

Perc.

J. Gtr.

E. Bass

Syn. Str.

Solo

25

Pan.

Perc.

Perc.

Perc.

J. Gtr.

E. Bass

Syn. Str.

Solo

26

Pan.

Perc.

Perc.

Perc.

J. Gtr.

E. Gtr.

E. Bass

Syn. Str.

Pad 1

Solo

Detailed description of the musical score: The score is for measures 26 and 27. The key signature has one sharp (F#). The Pan. part starts with a quarter note G4, a quarter rest, and a quarter note A4 in measure 26, followed by a quarter rest and a quarter note B4 in measure 27. The Perc. parts include various rhythmic patterns: the top Perc. part has a quarter rest, a quarter note G4, a quarter note A4, a quarter note B4, and a quarter note C5 in measure 26, followed by a quarter note G4 and a quarter note A4 in measure 27; the middle Perc. part has a quarter note G4 in measure 26 and a quarter note A4 in measure 27; the bottom Perc. part has a series of eighth notes marked with 'x' in measure 26 and a quarter note marked with 'x' in measure 27. The J. Gtr. part features a complex rhythmic pattern of eighth notes with various accidentals in measure 26, followed by a quarter note G4 and a quarter rest in measure 27. The E. Gtr. part has a series of chords in measure 26 and a quarter rest in measure 27. The E. Bass part has a series of eighth notes in measure 26 and a quarter note G4 and a quarter rest in measure 27. The Syn. Str. part has a chord in measure 26 and a quarter rest in measure 27. The Pad 1 part has a quarter rest in measure 26 and a quarter note G4 and a quarter note A4 in measure 27. The Solo part has a series of eighth notes in measure 26 and a quarter note G4 and a quarter rest in measure 27.

28

Pan.

Perc.

Perc.

Perc.

J. Gtr.

E. Bass

A.

Syn. Str.

Pad 1

Solo

Solo

29

Pan.

Perc.

Perc.

Perc.

J. Gtr.

E. Bass

A.

Syn. Str.

Pad 1

Solo

Solo

30

Pan.

Perc.

Perc.

Perc.

J. Gtr.

E. Bass

A.

Syn. Str.

Pad 1

Solo

Solo

31

Pan.

Perc.

Perc.

Perc.

J. Gtr.

E. Bass

A.

Syn. Str.

Pad 1

Solo

Solo

32

Pan.

Perc.

Perc.

Perc.

J. Gtr.

E. Bass

A.

Syn. Str.

Pad 1

Solo

Solo

Detailed description of the musical score: The score is for measures 32 and 33. The key signature is one sharp (F#). The Pan. part has a whole note F# in measure 32 and a whole note G in measure 33. The Perc. parts include a snare drum pattern in the first two staves and a xylophone pattern in the third staff. The J. Gtr. part features a complex rhythmic pattern with many slurs and ties. The E. Bass part has a steady eighth-note pattern. The A. part has a whole note F# in measure 32 and a whole note G in measure 33. The Syn. Str. part has a sustained chord of F# and C# in measure 32 and a sustained chord of G and C# in measure 33. The Pad 1 part has a whole note F# in measure 32 and a whole note G in measure 33. The Solo parts have a complex rhythmic pattern in measure 32 and a whole note F# in measure 33.

34

Pan.

Perc.

Perc.

Perc.

J. Gtr.

E. Bass

A.

Syn. Str.

Pad 1

Solo

Solo

36

Pan.

Perc.

Perc.

Perc.

J. Gtr.

E. Bass

A.

Syn. Str.

Pad 1

Solo

Solo

Detailed description of the musical score: The score is for measures 36 and 37. The key signature consists of one sharp (F#) and one flat (Bb). The Pan. part has a treble clef and plays a sequence of notes: F#4, G4, A4, Bb4, C5, D5, E5, F#5. The Perc. parts include a snare drum (Perc. 1) with a single hit in measure 36, a tom (Perc. 2) with a single hit in measure 37, and a hi-hat (Perc. 3) with a steady eighth-note pattern. The J. Gtr. part has a treble clef and plays a complex rhythmic pattern of eighth notes with various accidentals. The E. Bass part has a bass clef and plays a steady eighth-note pattern. The A. part has a treble clef and plays a sequence of notes: F#4, G4, A4, Bb4, C5, D5, E5, F#5. The Syn. Str. part has a treble clef and plays a sustained chord of F#4, G#4, A4, Bb4. The Pad 1 part has a treble clef and plays a sequence of notes: F#4, G4, A4, Bb4, C5, D5, E5, F#5. The two Solo parts have treble clefs and play complex rhythmic patterns of eighth notes with various accidentals.

37

Pan. Perc. Perc. Perc. J. Gtr. E. Bass A. Syn. Str. Pad 1 Solo Solo

Detailed description of the musical score for measures 37-40:

38

Pan.

Perc.

Perc.

Perc.

J. Gtr.

E. Bass

A.

Syn. Str.

Pad 1

Solo

Solo

39

Pan.

Perc.

Perc.

Perc.

J. Gtr.

E. Bass

A.

Syn. Str.

Pad 1

Solo

Solo

40

Pan.

Perc.

Perc.

Perc.

J. Gtr.

E. Bass

A.

Syn. Str.

Pad 1

Solo

Solo

42

Pan.

Perc.

Perc.

Perc.

J. Gtr.

E. Gtr.

E. Bass

A.

Syn. Str.

Pad 1

Solo

Solo

43

Pan.

Perc.

Perc.

Perc.

J. Gtr.

E. Gtr.

E. Bass

Syn. Str.

Solo

Detailed description of the musical score: The score is for measures 43 and 44. The Pan. part has a whole rest in measure 43 and a quarter rest in measure 44, followed by a triplet of eighth notes (Bb, G, F) in measure 44. The Perc. parts consist of three staves: the top two have quarter notes in measure 43 and eighth notes in measure 44; the bottom one has a series of eighth notes with 'x' marks above them. The J. Gtr. part has a rhythmic pattern of eighth notes with various accidentals. The E. Gtr. part has a melodic line with a slur over the final two notes. The E. Bass part has a bass line with quarter notes and accidentals. The Syn. Str. part has a chordal accompaniment. The Solo part has a repeating eighth-note pattern.

44

Pan. Perc. Perc. Perc. J. Gtr. E. Gtr. E. Bass Syn. Str. Solo

45

Pan.

Perc.

Perc.

Perc.

J. Gtr.

E. Gtr.

E. Bass

Syn. Str.

Solo

46

Pan. Perc. Perc. Perc. J. Gtr. E. Gtr. E. Bass Syn. Str. Solo

Detailed description of the musical score for measures 46-47:

47

Pan.

Perc.

Perc.

Perc.

J. Gtr.

E. Gtr.

E. Bass

Syn. Str.

Solo

48

Pan.

Perc.

Perc.

Perc.

J. Gtr.

E. Gtr.

E. Bass

Syn. Str.

Solo

49

50

Pan.

Perc.

Perc.

Perc.

J. Gtr.

E. Gtr.

E. Bass

Syn. Str.

Solo

52

Pan.

Perc.

Perc.

Perc.

J. Gtr.

E. Gtr.

E. Bass

Syn. Str.

Solo

54

Pan.

Perc.

Perc.

Perc.

J. Gtr.

E. Gtr.

E. Bass

Syn. Str.

Solo

55

- Pan.**: Treble clef, key signature of one sharp (F#). The melody starts with a dotted quarter note (F#), followed by a quarter rest, a quarter note (G), a quarter rest, a quarter note (A), a quarter rest, a quarter note (B), a quarter rest, and a quarter note (C).
- Perc.**: Two staves. The top staff has a double bar line, a quarter rest, a quarter note (G), and a quarter rest. The bottom staff has a double bar line, a quarter note (G), and a quarter rest.
- Perc.**: Treble clef, key signature of one sharp (F#). The melody starts with a quarter rest, followed by a quarter note (G), a quarter rest, a quarter note (A), a quarter rest, a quarter note (B), a quarter rest, and a quarter note (C).
- Perc.**: Treble clef, key signature of one sharp (F#). The melody consists of a series of eighth notes marked with an 'x' above them, starting on G and moving up to C.
- J. Gtr.**: Treble clef, key signature of one sharp (F#). The melody consists of eighth notes with stems pointing down, starting on G and moving up to C.
- E. Gtr.**: Treble clef, key signature of one sharp (F#). The melody consists of quarter notes with stems pointing down, starting on G and moving up to C.
- E. Bass**: Bass clef, key signature of one sharp (F#). The melody consists of quarter notes with stems pointing up, starting on G and moving up to C.
- Syn. Str.**: Treble clef, key signature of one sharp (F#). The melody consists of a series of eighth notes with stems pointing down, starting on G and moving up to C.
- Solo**: Treble clef, key signature of one sharp (F#). The melody consists of eighth notes with stems pointing down, starting on G and moving up to C.

56

Pan.

Perc.

Perc.

Perc.

J. Gtr.

E. Gtr.

E. Bass

Syn. Str.

Solo

58

Pan. Perc. Perc. Perc. J. Gtr. E. Gtr. E. Bass Syn. Str. Solo

Detailed description of the musical score for measures 58-65:

59

Pan.

Perc.

Perc.

Perc.

J. Gtr.

E. Gtr.

E. Bass

Syn. Str.

Pad 1

Solo

61

Pan.

Perc.

Perc.

Perc.

J. Gtr.

E. Bass

A.

Syn. Str.

Pad 1

Solo

Solo

62

Pan.

Perc.

Perc.

Perc.

J. Gtr.

E. Bass

A.

Syn. Str.

Pad 1

Solo

Solo

Detailed description of the musical score: The score is for page 44, starting at measure 62. It features ten staves. The top three staves are Percussion: the first is Pan. (Pans) with notes on a treble clef staff; the second and third are Perc. (Percussion) with notes on a common time staff. The next three staves are J. Gtr. (Jazz Guitar) on a treble clef staff, E. Bass (Electric Bass) on a bass clef staff, and A. (Alto Saxophone) on a treble clef staff. The Syn. Str. (Synthesizer Strings) staff contains a sustained chord. The Pad 1 (Pads) staff has notes on a treble clef staff. The bottom two staves are Solo parts on treble clef staves.

63

Pan.

Perc.

Perc.

Perc.

J. Gtr.

E. Bass

A.

Syn. Str.

Pad 1

Solo

Solo

64

Pan.

Perc.

Perc.

Perc.

J. Gtr.

E. Bass

A.

Syn. Str.

Pad 1

Solo

Solo

65

Pan.

Perc.

Perc.

Perc.

J. Gtr.

E. Bass

A.

Syn. Str.

Pad 1

Solo

Solo

Detailed description of the musical score for measures 65 and 66. The score is written for a variety of instruments. The key signature is one sharp (F#). The Pan. part has a whole note rest in measure 65 and a dotted quarter note F# in measure 66. The Perc. parts include a snare drum pattern in measure 65 and a hi-hat pattern in measure 66. The J. Gtr. part features a complex rhythmic pattern of eighth notes with various accidentals. The E. Bass part has a steady eighth-note bass line. The A. part has a whole note rest in measure 65 and a half note chord in measure 66. The Syn. Str. part has a whole note chord in measure 65 and a whole note chord in measure 66. The Pad 1 part has a whole note rest in measure 65 and a dotted quarter note F# in measure 66. The Solo parts have a whole note rest in measure 65 and a half note chord in measure 66.

67

Pan.

Perc.

Perc.

Perc.

J. Gtr.

E. Bass

A.

Syn. Str.

Pad 1

Solo

Solo

69

Pan.

Perc.

Perc.

Perc.

J. Gtr.

E. Bass

A.

Syn. Str.

Pad 1

Solo

Solo

Detailed description of the musical score: The score is for measures 69 and 70. The key signature consists of one sharp (F#) and one flat (Bb). The Pan. part has a treble clef and plays a sequence of notes: F#4, G4, A4, Bb4, C5, D5, E5, F#5. The Perc. parts include a snare drum (Perc. 1) with a single hit in measure 70, a tom (Perc. 2) with a single hit in measure 70, and a hi-hat (Perc. 3) with a steady eighth-note pattern. The J. Gtr. part has a treble clef and plays a complex rhythmic pattern of eighth notes with various accidentals. The E. Bass part has a bass clef and plays a sequence of notes: F#2, G2, A2, Bb2, C3, D3, E3, F#3. The A. part has a treble clef and plays a sequence of notes: F#4, G4, A4, Bb4, C5, D5, E5, F#5. The Syn. Str. part has a treble clef and plays a sustained chord of F#4, G4, A4, Bb4. The Pad 1 part has a treble clef and plays a sequence of notes: F#4, G4, A4, Bb4, C5, D5, E5, F#5. The two Solo parts have treble clefs and play complex rhythmic patterns of eighth notes with various accidentals.

70

Pan.

Perc.

Perc.

Perc.

J. Gtr.

E. Bass

A.

Syn. Str.

Pad 1

Solo

Solo

71

Pan. Perc. Perc. Perc. J. Gtr. E. Bass A. Syn. Str. Pad 1 Solo Solo

Detailed description of the musical score: The score is for page 51, starting at measure 71. It features ten staves. The top staff is for Pan. (Pans), showing a melodic line with a sharp sign and a flat sign. The second and third staves are for Perc. (Percussion), with the second staff showing a melodic line and the third staff showing a rhythmic pattern of 'x' marks. The fourth and fifth staves are for J. Gtr. (Jazz Guitar) and E. Bass (Electric Bass), both showing melodic lines. The sixth staff is for A. (Alto Saxophone), showing a melodic line. The seventh staff is for Syn. Str. (Synthesizer Strings), showing a sustained chord. The eighth staff is for Pad 1, showing a melodic line with a sharp sign and a flat sign. The ninth and tenth staves are for Solo (Soloist), both showing melodic lines.

72

Pan.

Perc.

Perc.

Perc.

J. Gtr.

E. Bass

A.

Syn. Str.

Pad 1

Solo

Solo

Detailed description of the musical score: The score is for measures 72 and 73. The key signature has one sharp (F#). The time signature is 4/4. The instruments and their parts are: Pan. (Pans Flute) plays a melodic line starting with a quarter rest, followed by eighth notes G#4, A4, B4, and A4. Perc. (Percussion) includes three staves: the top two have quarter notes G2 and A2, and the bottom staff has a series of 'x' marks representing a rhythmic pattern. J. Gtr. (Jazz Guitar) plays a complex eighth-note pattern: G#4, A4, B4, A4, G#4, A4, B4, A4, G#4, A4, B4, A4, G#4, A4, B4, A4. E. Bass (Electric Bass) plays a line of quarter notes: G#2, A2, B2, A2, G#2, A2, B2, A2. A. (Alto Saxophone) plays a short phrase: G#4, A4, B4, followed by two quarter rests. Syn. Str. (Synthesizer Strings) plays a sustained chord of G#2, A2, B2, G#2, A2, B2. Pad 1 (Pad) plays a melodic line identical to the Pan. part. Solo (Soloist) has two staves: the top staff plays eighth notes G#4, A4, B4, A4, G#4, A4, B4, A4, G#4, A4, B4, A4; the bottom staff plays a quarter note G#4, followed by two quarter rests.

73

Pan.

Perc.

Perc.

Perc.

J. Gtr.

E. Bass

A.

Syn. Str.

Pad 1

Solo

Solo

Detailed description of the musical score: The score is for measures 73 and 74. The key signature is one sharp (F#) and one flat (Bb). The Pan. part has a melodic line starting with F#4, G4, and A4 in measure 73, followed by a rest, and then Bb4, A4, and G4 in measure 74. The Perc. parts include a snare drum pattern in the first two staves and a hi-hat pattern in the third staff. The J. Gtr. part features a complex rhythmic pattern with many accidentals. The E. Bass part has a steady eighth-note bass line. The A. part has a melodic line with some accidentals. The Syn. Str. part has a sustained chord of F#4, Bb4, and G4. The Pad 1 part has a melodic line similar to the Pan. part. The two Solo parts have melodic lines with various rhythmic values and accidentals.

75

Pan.

Perc.

Perc.

Perc.

J. Gtr.

E. Gtr.

E. Bass

A.

Syn. Str.

Pad 1

Solo

Solo

77

80

Pan.

Perc.

Perc.

Perc.

J. Gtr.

E. Gtr.

E. Bass

Syn. Str.

Solo

83

86

Pan.

Perc.

Perc.

Perc.

J. Gtr.

E. Gtr.

E. Bass

Syn. Str.

Solo

89

Pan.

Perc.

Perc.

Perc.

J. Gtr.

E. Bass

Syn. Str.

Solo

92

Pan.

Perc.

Perc.

Perc.

J. Gtr.

E. Gtr.

E. Bass

Syn. Str.

Pad 1

Solo

94

Pan.

Perc.

Perc.

Perc.

J. Gtr.

E. Bass

A.

Syn. Str.

Pad 1

Solo

Solo

95

Pan.

Perc.

Perc.

Perc.

J. Gtr.

E. Bass

A.

Syn. Str.

Pad 1

Solo

Solo

96

Pan.

Perc.

Perc.

Perc.

J. Gtr.

E. Bass

A.

Syn. Str.

Pad 1

Solo

Solo

97

Pan.

Perc.

Perc.

Perc.

J. Gtr.

E. Bass

A.

Syn. Str.

Pad 1

Solo

Solo

98

Pan.

Perc.

Perc.

Perc.

J. Gtr.

E. Bass

A.

Syn. Str.

Pad 1

Solo

Solo

Detailed description of the musical score for measures 98 and 99. The score is written for a variety of instruments. The key signature is one sharp (F#). The time signature is not explicitly shown but appears to be 4/4 based on the notation. The score consists of ten staves. The first staff, labeled 'Pan.', has a treble clef and contains a whole note chord of F#4 and A4 in measure 98, followed by a whole rest in measure 99. The second, third, and fourth staves, all labeled 'Perc.', have a common time signature. The second and third staves contain quarter notes in measures 98 and 99. The fourth staff contains a series of 'x' marks on a single line, indicating a rhythmic pattern. The fifth staff, labeled 'J. Gtr.', has a treble clef and contains a complex, fast-moving melodic line with many slurs and ties. The sixth staff, labeled 'E. Bass', has a bass clef and contains a steady eighth-note bass line. The seventh staff, labeled 'A.', has a treble clef and contains a few notes in measure 98 and a whole rest in measure 99. The eighth staff, labeled 'Syn. Str.', has a treble clef and contains a sustained chord of F#4 and A4 in measure 98, which continues into measure 99. The ninth staff, labeled 'Pad 1', has a treble clef and contains a whole note chord of F#4 and A4 in measure 98, followed by a whole rest in measure 99. The tenth and eleventh staves, both labeled 'Solo', have a treble clef. The tenth staff contains a complex, fast-moving melodic line with many slurs and ties. The eleventh staff contains a few notes in measure 98 and a whole rest in measure 99.

100

Pan.

Perc.

Perc.

Perc.

J. Gtr.

E. Bass

A.

Syn. Str.

Pad 1

Solo

Solo

Detailed description of the musical score: The score is for page 66, measures 100-102. It features ten staves. The top staff is for Pan. (Pans), the next three for Perc. (Percussion), then J. Gtr. (Jazz Guitar), E. Bass (Electric Bass), A. (Alto Saxophone), Syn. Str. (Synthesizer Strings), Pad 1 (Pad), and two Solo parts. The key signature has one sharp (F#) and the time signature is 4/4. The Solo parts feature a complex rhythmic pattern of eighth notes. The Syn. Str. part has a sustained chord. The A. part has a few notes. The Pad 1 part has a few notes. The J. Gtr. part has a complex rhythmic pattern. The E. Bass part has a simple rhythmic pattern. The Perc. parts have various rhythmic patterns. The Pan. part has a few notes.

102

Pan.

Perc.

Perc.

Perc.

J. Gtr.

E. Bass

A.

Syn. Str.

Pad 1

Solo

Solo

Detailed description of the musical score: The score is for measures 102 and 103. The key signature is one sharp (F#) and one flat (Bb). The Pan. part has a melodic line starting with a quarter note G4 (F#), followed by a quarter rest, a quarter note Bb4, and a quarter rest. The Perc. parts include a snare drum hit at the start of measure 102, followed by a tom-tom hit in measure 103. The J. Gtr. part has a rhythmic pattern of eighth notes with various accidentals. The E. Bass part has a bass line with quarter notes and rests. The A. part has a melodic line with quarter notes and rests. The Syn. Str. part has a sustained chord of F#4, G4, and Bb4. The Pad 1 part has a melodic line similar to the Pan. part. The two Solo parts have melodic lines with eighth notes and rests.

103

Pan.

Perc.

Perc.

Perc.

J. Gtr.

E. Bass

A.

Syn. Str.

Pad 1

Solo

Solo

Detailed description of the musical score: The score is for measures 103 and 104. The key signature has one sharp (F#). The time signature is 4/4. The parts are: Pan. (Pansylophone) with notes G4, A4, B4, C5; Perc. (three staves) with various rhythmic patterns including eighth and sixteenth notes and rests; J. Gtr. (Jazz Guitar) with a complex rhythmic pattern of eighth and sixteenth notes; E. Bass (Electric Bass) with a steady eighth-note bass line; A. (Alto Saxophone) with notes G4, A4, B4, C5; Syn. Str. (Synthesizer Strings) with a sustained chord of G4, A4, B4, C5; Pad 1 (Pads) with notes G4, A4, B4, C5; Solo (two staves) with eighth-note chords and single notes.

104

Pan.

Perc.

Perc.

Perc.

J. Gtr.

E. Bass

A.

Syn. Str.

Pad 1

Solo

Solo

105

Pan.

Perc.

Perc.

Perc.

J. Gtr.

E. Bass

A.

Syn. Str.

Pad 1

Solo

Solo

Detailed description of the musical score: The score is for measures 105 and 106. The key signature has one sharp (F#) and the time signature is 4/4. The instruments and their parts are: Pan. (Pans Flute) in treble clef, playing a melodic line with eighth notes and rests; Perc. (Percussion) in three staves, with the top two playing quarter notes and the bottom one playing a rhythmic pattern of eighth notes marked with 'x'; J. Gtr. (Jazz Guitar) in treble clef, playing a complex eighth-note pattern; E. Bass (Electric Bass) in bass clef, playing a steady eighth-note line; A. (Alto Saxophone) in treble clef, playing a short melodic phrase; Syn. Str. (Synthesizer Strings) in treble clef, playing a sustained chord; Pad 1 (Pad) in treble clef, playing a melodic line similar to the Pan. part; Solo (Soloist) in two staves, both in treble clef, playing eighth-note chords and a melodic line.

106

Pan.

Perc.

Perc.

Perc.

J. Gtr.

E. Bass

A.

Syn. Str.

Pad 1

Solo

Solo

108

- Pan.**: Treble clef, key signature of one sharp (F#). Measures 108-109 are mostly rests, with notes in measure 110.
- Perc.**: Three staves. The top two use a snare drum (Perc. II) with various rhythmic patterns. The bottom staff uses a hi-hat (Perc. II) with a consistent 'x' pattern.
- J. Gtr.**: Treble clef, key signature of one sharp. Features a complex, fast-moving melodic line with many accidentals.
- E. Gtr.**: Treble clef, key signature of one sharp. Features a melodic line with some accidentals and a sustained chord in measure 110.
- E. Bass**: Bass clef, key signature of one sharp. Features a steady bass line with eighth notes.
- A.**: Treble clef, key signature of one sharp. Measures 108-109 are mostly rests, with notes in measure 110.
- Syn. Str.**: Treble clef, key signature of one sharp. Features a sustained chord across measures 108 and 109.
- Pad 1**: Treble clef, key signature of one sharp. Measures 108-109 are mostly rests, with notes in measure 110.
- Solo**: Two staves. The top staff has a complex melodic line with many accidentals. The bottom staff has a simple melodic line with rests.

110

Pan.

Perc.

Perc.

Perc.

J. Gtr.

E. Bass

A.

Syn. Str.

Pad 1

Solo

Solo

111

Pan.

Perc.

Perc.

Perc.

J. Gtr.

E. Bass

A.

Syn. Str.

Pad 1

Solo

Solo

112

Pan.

Perc.

Perc.

Perc.

J. Gtr.

E. Bass

A.

Syn. Str.

Pad 1

Solo

Solo

113

Pan.

Perc.

Perc.

Perc.

J. Gtr.

E. Bass

A.

Syn. Str.

Pad 1

Solo

Solo

114

Musical score for multiple instruments. The score is organized into systems. The first system includes Pan. (Piano), Perc. (Percussion), and another Perc. (Percussion). The second system includes J. Gtr. (Jazz Guitar) and E. Bass (Electric Bass). The third system includes A. (Alto Saxophone). The fourth system includes Syn. Str. (Synthesizer Strings). The fifth system includes Pad 1 (Pad). The sixth system includes two Solo parts. The music is written in treble clef with a key signature of one sharp (F#) and a 4/4 time signature. The Pan. part has a melodic line with a rest. The Perc. parts have rhythmic patterns. The J. Gtr. part has a complex, fast-moving line. The E. Bass part has a steady, rhythmic line. The A. part has a melodic line with a rest. The Syn. Str. part has a sustained chord. The Pad 1 part has a melodic line with a rest. The Solo parts have melodic lines.

116

Pan.

Perc.

Perc.

Perc.

J. Gtr.

E. Bass

A.

Syn. Str.

Pad 1

Solo

Solo

118

Pan.

Perc.

Perc.

Perc.

J. Gtr.

E. Bass

A.

Syn. Str.

Pad 1

Solo

Solo

119

Pan.

Perc.

Perc.

Perc.

J. Gtr.

E. Bass

A.

Syn. Str.

Pad 1

Solo

Solo

Detailed description of the musical score: The score is for measures 119 and 120. The key signature has one sharp (F#). The time signature is 4/4. The instruments and their parts are: Pan. (Pansy) plays a melodic line starting with a quarter rest, followed by eighth notes F#4, G#4, and A4, ending with a half note B4. Perc. (Percussion) has three staves: the top two have quarter notes G2 and G2, and the bottom staff has a series of eighth notes marked with 'x' on a single line. J. Gtr. (Jazz Guitar) plays a rhythmic pattern of eighth notes: F#4, G4, F#4, G4, F#4, G4, F#4, G4, F#4, G4, F#4, G4, F#4, G4, F#4, G4. E. Bass (Electric Bass) plays a line of quarter notes: F#2, G2, F#2, G2, F#2, G2, F#2, G2, F#2, G2, F#2, G2, F#2, G2, F#2, G2. A. (Alto Saxophone) plays a melodic line: F#4, G4, F#4, G4, F#4, G4, then a whole rest. Syn. Str. (Synthesizer Strings) plays a sustained chord of F#4, G4, A4, B4. Pad 1 (Pad) plays a melodic line identical to the Pan. part. Solo (Solo) has two staves: the top staff plays eighth notes F#4, G4, F#4, G4, F#4, G4, F#4, G4, F#4, G4, F#4, G4, F#4, G4, F#4, G4; the bottom staff plays a melodic line: F#4, G4, F#4, G4, F#4, G4, then a whole rest.

120

Pan.

Perc.

Perc.

Perc.

J. Gtr.

E. Bass

A.

Syn. Str.

Pad 1

Solo

Solo

121

Pan.

Perc.

Perc.

Perc.

J. Gtr.

E. Bass

A.

Syn. Str.

Pad 1

Solo

Solo

Detailed description of the musical score: The score is for measures 121 and 122. It features ten staves. The top staff is for Pan. (Pans), showing a melodic line with notes G4, A4, B4, C5, and D5. The second staff is Perc. (Percussion), with a single note on the second line. The third staff is Perc. (Percussion), with a single note on the second line. The fourth staff is Perc. (Percussion), with a series of 'x' marks on the first line, indicating a rhythmic pattern. The fifth staff is J. Gtr. (Jazz Guitar), with a complex melodic line. The sixth staff is E. Bass (Electric Bass), with a bass line. The seventh staff is A. (Alto Saxophone), with a melodic line. The eighth staff is Syn. Str. (Synthesizer Strings), with a chordal accompaniment. The ninth staff is Pad 1 (Pad), with a melodic line. The tenth staff is Solo (Solo), with a melodic line. The eleventh staff is Solo (Solo), with a melodic line.

122

Pan.

Perc.

Perc.

Perc.

J. Gtr.

E. Bass

A.

Syn. Str.

Pad 1

Solo

Solo

124

Pan.

Perc.

Perc.

Perc.

J. Gtr.

E. Gtr.

E. Bass

A.

Syn. Str.

Pad 1

Solo

Solo

126

Perc. Perc. Perc.

J. Gtr. E. Bass

Solo

133 Pan.

142 Pan.

151 Pan.

160 Pan.

169 Pan.

178 Pan.

187
Pan. 

196
Pan. 

205
Pan. 

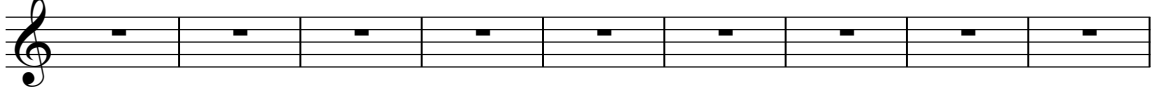

214
Pan. 

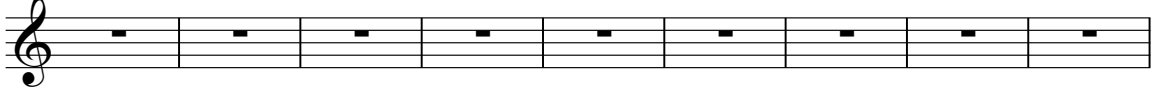

223
Pan. 

232
Pan. 

241
Pan. 

250
Pan. 

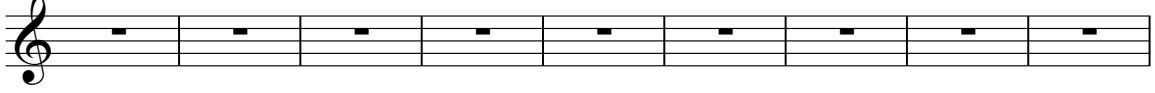

259
Pan. 

268
Pan. 

277
Pan. 

286
Pan. 

295
Pan. 

304
Pan. 

313
Pan. 

322
Pan. 

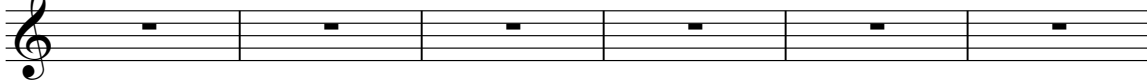

331
Pan. 

337
Pan. 

Ireen Sheer - Heut` Abend Hab Ich Kopfweh 3

Panpipes

♩ = 126,000130

Melodie

8

13

18

23

28

33

38

43

47

51

V.S.

Percussion

Ireen Sheer - Heut` Abend Hab Ich Kopfweh 3

♩ = 126,000130
Snare 2

8

14

20

26

32

38

44

50

56

V.S.

Ireen Sheer - Heut` Abend Hab Ich Kopfweh 3

Percussion

♩ = 126,000130

Bassdrum

2

9

16

23

30

37

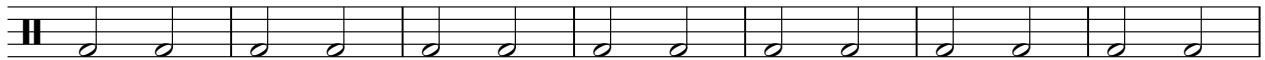

44

51

58

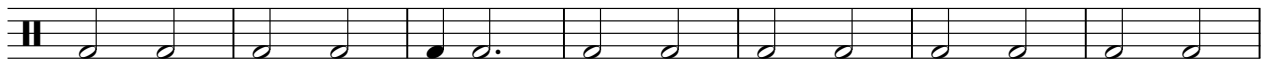

65

V.S.

2

Percussion

72

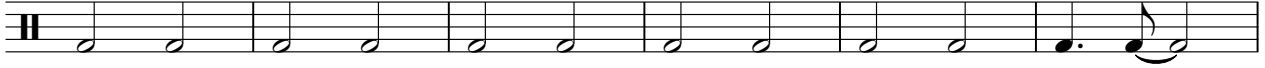

78

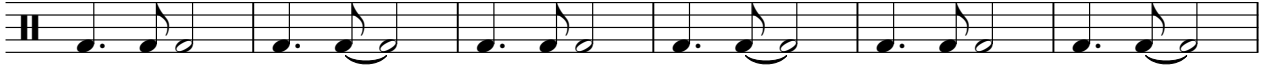

84

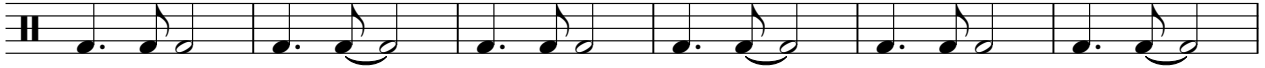

90

96

103

110

117

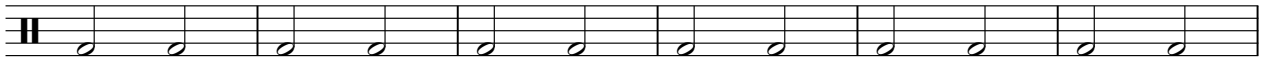

123

216

Ireen Sheer - Heut` Abend Hab Ich Kopfweh 3

Percussion

♩ = 126,000130

HiHat **2**

4/4

6

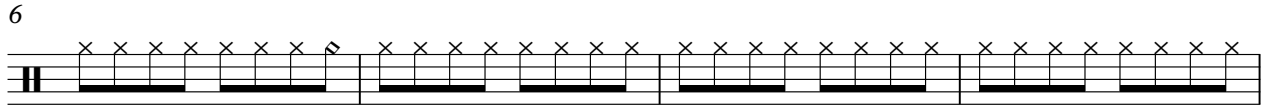

10

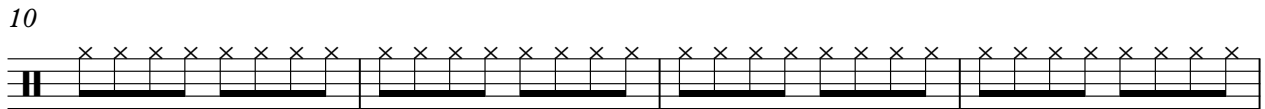

14

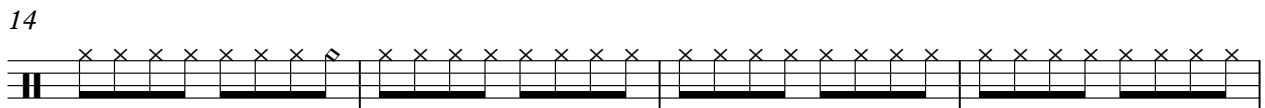

18

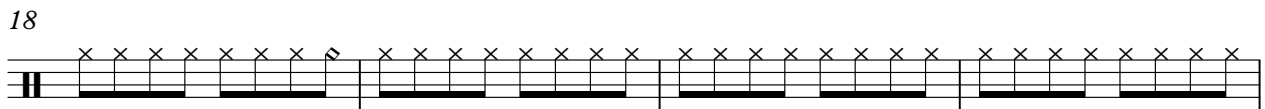

22

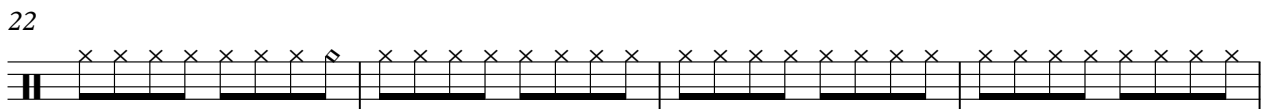

26

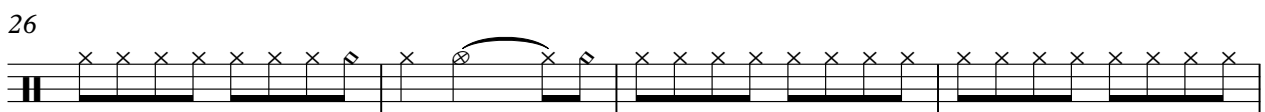

30

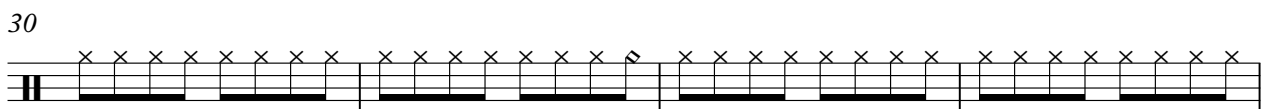

34

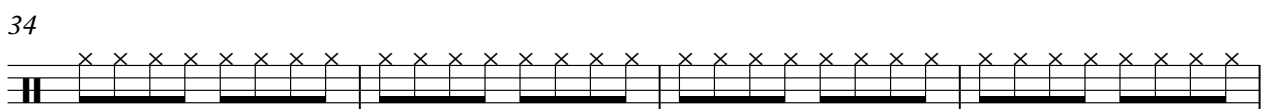

38

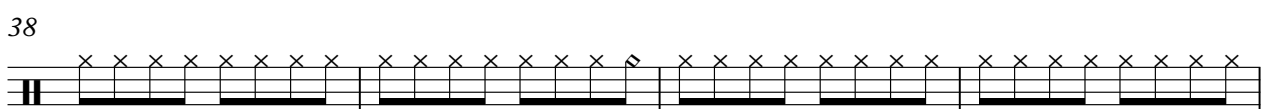

V.S.

42

46

50

54

58

62

66

70

74

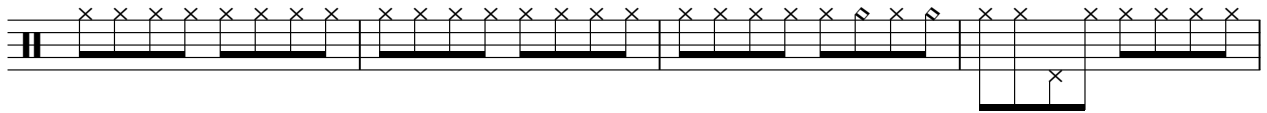

78

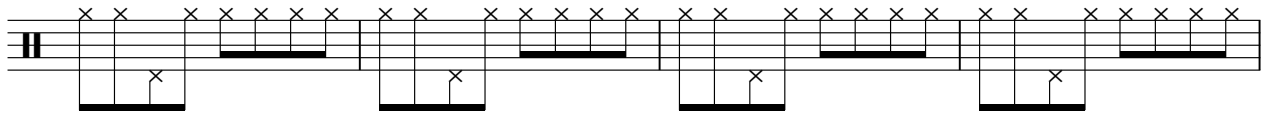

82

86

90

94

98

102

106

110

114

118

23

25

27

29

31

33

35

37

39

41

V.S.

63

65

67

69

71

73

75

78

83

88

93

95

97

99

101

103

105

107

109

111

V.S.

113

115

117

119

121

123

125

127

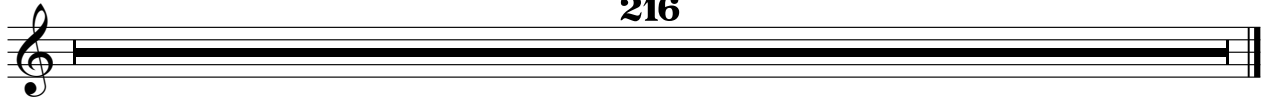

Ireen Sheer - Heut` Abend Hab Ich Kopfweh 3

Electric Guitar

♩ = 126,000130

LeadGuit

7

12

19

27

44

48

52

57

59

2

Electric Guitar

75

3

82

2 2 3

92

14

109

14

125

217

5-string Electric Bass

Ireen Sheer - Heut` Abend Hab Ich Kopfweh 3

♩ = 126,000130

Bass

2

6

10

14

18

22

26

30

34

38

V.S.

122

125

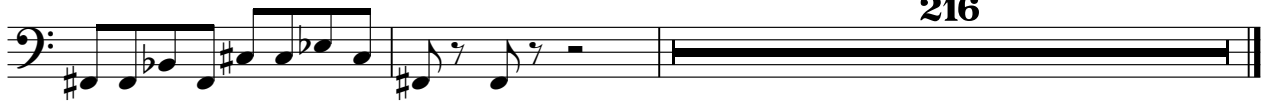

Ireen Sheer - Heut` Abend Hab Ich Kopfweh 3

Alto

♩ = 126,000130
BackVoc1

26

31

36

40

18

61

66

71

74

18

94

99

104

108

113

118

122

124

Synth Strings

Ireen Sheer - Heut` Abend Hab Ich Kopfweh 3

♩ = 126,000130
Fl.,che

9

17

25

34

43

51

56

61

70

78

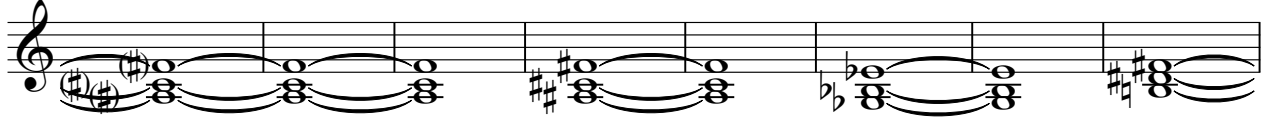

86

94

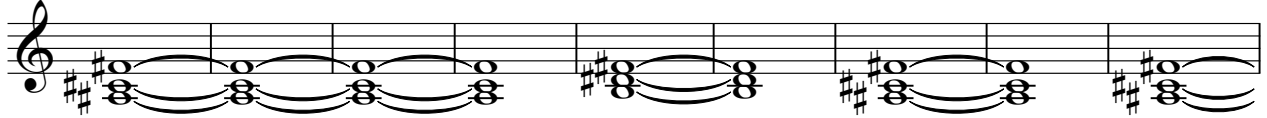

103

111

119

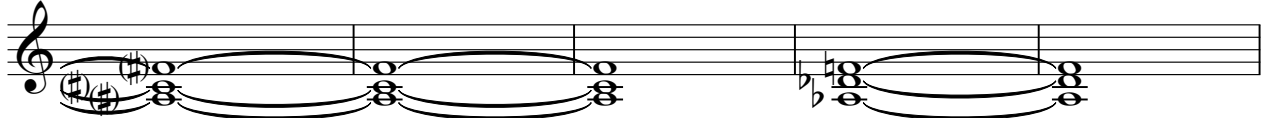

124

217

♩ = 126,000130

Fantasy

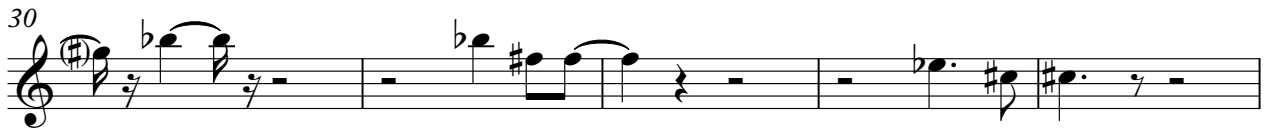

2

Pad 1 (New Age)

93

98

103

108

113

118

122

218

Ireen Sheer - Heut` Abend Hab Ich Kopfweh 3

Solo

♩ = 126,000130

RhytGit2

2

5

7

9

11

13

15

17

19

21

V.S.

23

25

27

29

31

33

35

37

39

41

43

45

47

49

51

53

55

57

59

61

63

65

67

69

71

73

75

77

81

85

89

93

95

97

99

101

103

105

107

109

111

113

115

117

119

121

123

125

126

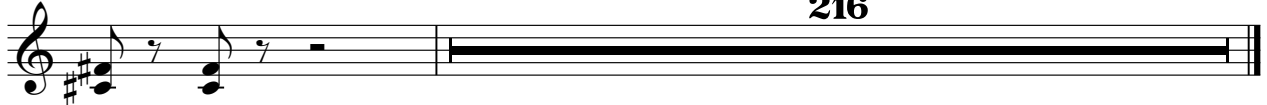

216

Ireen Sheer - Heut` Abend Hab Ich Kopfweh 3

Solo

♩ = 126,000130
Backvoc2 **27**

32

37

42 **18**

64

69

74 **18**

95

101

105

2

Solo

110

115

120

123

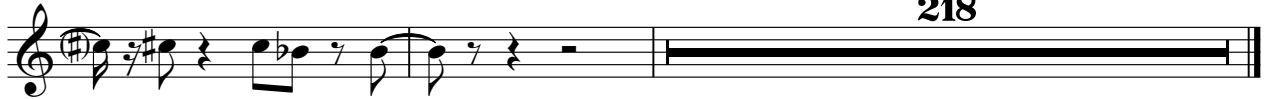

218