

Ireen Sheer - Seit Du Fort Bist

♩ = 120,000000

MELODY

DRUMS

FINGERDBAS

CHOIR AAHS

PIZZICATO

FANTASIA

WARM PAD

♩ = 120,000000

STRINGS

A.PIANO

5

PIZZICATO

WARM PAD

9

DRUMS

FINGERDBAS

CHOIR AAHS

PIZZICATO

FANTASIA

WARM PAD

STRINGS

A.PIANO

11

DRUMS

FINGERDBAS

CHOIR AAHS

PIZZICATO

FANTASIA

WARM PAD

STRINGS

A.PIANO

13

DRUMS

FINGERDBAS

CHOIR AAHS

PIZZICATO

FANTASIA

WARM PAD

STRINGS

A.PIANO

15

MELODY

DRUMS

FINGERDBAS

CHOIR AAHS

PIZZICATO

FANTASIA

WARM PAD

STRINGS

A.PIANO

17

MELODY

DRUMS

FINGERDBAS

PIZZICATO

WARM PAD

20

MELODY

DRUMS

FINGERDBAS

PIZZICATO

WARM PAD

23

MELODY

DRUMS

FINGERDBAS

CHOIR AAHS

PIZZICATO

WARM PAD

26

MELODY

DRUMS

FINGERDBAS

CHOIR AAHS

PIZZICATO

FANTASIA

WARM PAD

STRINGS

29

MELODY

DRUMS

FINGERDBAS

CHOIR AAHS

PIZZICATO

FANTASIA

WARM PAD

STRINGS

32

35

MELODY

DRUMS

FINGERDBAS

CHOIR AAHS

PIZZICATO

WARM PAD

STRINGS

38

MELODY

DRUMS

FINGERDBAS

CHOIR AAHS

PIZZICATO

WARM PAD

STRINGS

41

MELODY

DRUMS

FINGERDBAS

CHOIR AAHS

PIZZICATO

WARM PAD

STRINGS

44

MELODY

DRUMS

FINGERDBAS

CHOIR AAHS

PIZZICATO

WARM PAD

STRINGS

47

MELODY

DRUMS

FINGERDBAS

CHOIR AAHS

PIZZICATO

WARM PAD

STRINGS

50

MELODY

DRUMS

FINGERDBAS

CHOIR AAHS

PIZZICATO

WARM PAD

52

MELODY

DRUMS

FINGERDBAS

CHOIR AAHS

PIZZICATO

WARM PAD

A.PIANO

54

DRUMS

FINGERDBAS

CHOIR AAHS

PIZZICATO

WARM PAD

A.PIANO

56

MELODY

DRUMS

FINGERDBAS

CHOIR AAHS

PIZZICATO

WARM PAD

STRINGS

A.PIANO

58

MELODY

DRUMS

FINGERDBAS

CHOIR AAHS

PIZZICATO

WARM PAD

61

MELODY

DRUMS

FINGERDBAS

CHOIR AAHS

PIZZICATO

WARM PAD

64

MELODY

DRUMS

FINGERDBAS

CHOIR AAHS

PIZZICATO

FANTASIA

WARM PAD

STRINGS

67

MELODY

DRUMS

FINGERDBAS

CHOIR AAHS

PIZZICATO

FANTASIA

WARM PAD

STRINGS

70

73

MELODY

DRUMS

FINGERBAS

CHOIR AAHS

PIZZICATO

FANTASIA

WARM PAD

STRINGS

A.PIANO

76

MELODY
DRUMS
FINGERDBAS
CHOIR AAHS
PIZZICATO
WARM PAD
STRINGS

79

MELODY
DRUMS
FINGERDBAS
CHOIR AAHS
PIZZICATO
WARM PAD
STRINGS

82

MELODY

DRUMS

FINGERDBAS

CHOIR AAHS

PIZZICATO

WARM PAD

STRINGS

85

MELODY

DRUMS

FINGERDBAS

CHOIR AAHS

PIZZICATO

WARM PAD

STRINGS

88

MELODY

DRUMS

FINGERDBAS

CHOIR AAHS

PIZZICATO

WARM PAD

STRINGS

91

MELODY

DRUMS

FINGERDBAS

CHOIR AAHS

PIZZICATO

WARM PAD

93

MELODY

DRUMS

FINGERDBAS

CHOIR AAHS

PIZZICATO

WARM PAD

STRINGS

A.PIANO

95

DRUMS

FINGERDBAS

CHOIR AAHS

PIZZICATO

WARM PAD

STRINGS

A.PIANO

98

DRUMS

FINGERDBAS

CHOIR AAHS

PIZZICATO

WARM PAD

STRINGS

A.PIANO

101

MELODY

DRUMS

FINGERDBAS

CHOIR AAHS

PIZZICATO

WARM PAD

STRINGS

A.PIANO

103

MELODY

DRUMS

FINGERDBAS

CHOIR AAHS

PIZZICATO

WARM PAD

STRINGS

A.PIANO

105

MELODY

DRUMS

FINGERDBAS

CHOIR AAHS

PIZZICATO

WARM PAD

STRINGS

A.PIANO

107

MELODY

DRUMS

FINGERDBAS

CHOIR AAHS

PIZZICATO

WARM PAD

STRINGS

A.PIANO

109

111

MELODY

DRUMS

FINGERDBAS

CHOIR AAHS

PIZZICATO

WARM PAD

STRINGS

A.PIANO

113

MELODY

DRUMS

FINGERDBAS

CHOIR AAHS

PIZZICATO

WARM PAD

STRINGS

A.PIANO

115

MELODY

DRUMS

FINGERDBAS

CHOIR AAHS

PIZZICATO

WARM PAD

STRINGS

A.PIANO

117

MELODY

DRUMS

FINGERDBAS

CHOIR AAHS

PIZZICATO

WARM PAD

STRINGS

A.PIANO

119

MELODY

DRUMS

FINGERDBAS

CHOIR AAHS

PIZZICATO

WARM PAD

123

MELODY

DRUMS

FINGERDBAS

CHOIR AAHS

PIZZICATO

WARM PAD

STRINGS

A.PIANO

125

MELODY

DRUMS

FINGERDBAS

CHOIR AAHS

PIZZICATO

FANTASIA

WARM PAD

STRINGS

A.PIANO

132

DRUMS

142

DRUMS

152

DRUMS

159

DRUMS

MELODY

Ireen Sheer - Seit Du Fort Bist

♩ = 120,000000

13

18

23

29

34

39

44

49

3

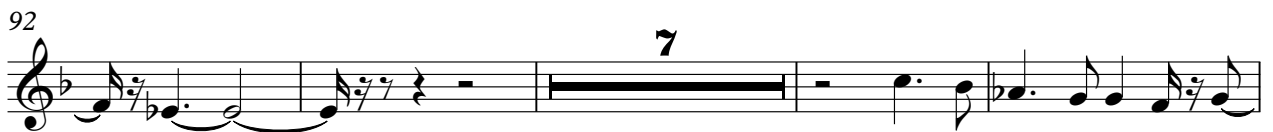

113

118

122

127

38

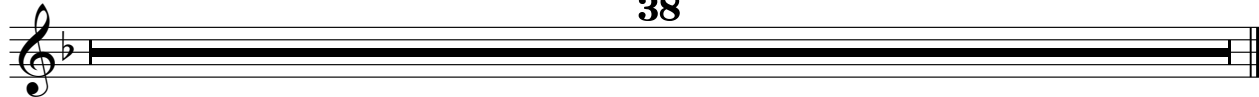

Ireen Sheer - Seit Du Fort Bist

DRUMS

♩ = 120,000000

5

10

14

18

22

26

30

34

38

42

V.S.

DRUMS

46

50

54

58

62

66

70

74

78

82

DRUMS

86

90

94

98

102

106

110

114

118

122

V.S.

DRUMS

126

135

144

153

159

46

50

54

58

62

66

70

74

78

82

125

38

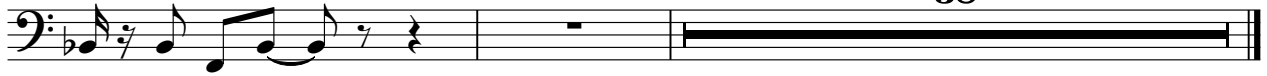

CHOIR AAHS

Ireen Sheer - Seit Du Fort Bist

♩ = 120,000000

6

12

8

25

30

35

42

48

53

58

62

V.S.

66

70

75

82

89

95

100

106

113

119

CHOIR AAHS

124

38

PIZZICATO

56

59

62

65

68

71

74

77

80

83

V.S.

FANTASIA

Ireen Sheer - Seit Du Fort Bist

♩ = 120,000000

6

12

12

29

32

65

32

71

53

127

38

WARM PAD

Ireen Sheer - Seit Du Fort Bist

♩ = 120,000000

2

8

15

22

29

37

46

55

62

69

V.S.

WARM PAD

78

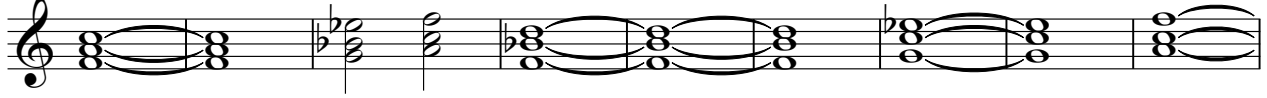

87

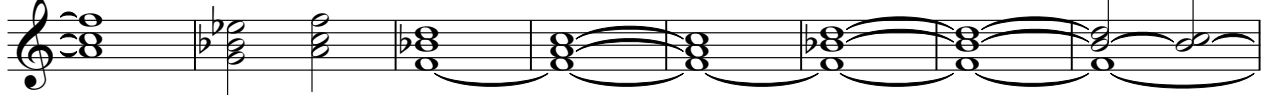

95

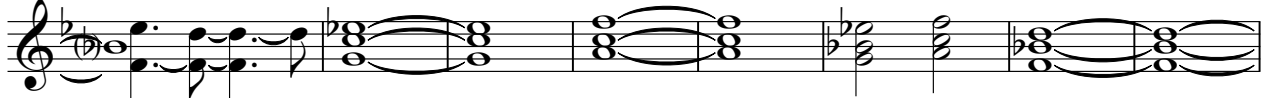

103

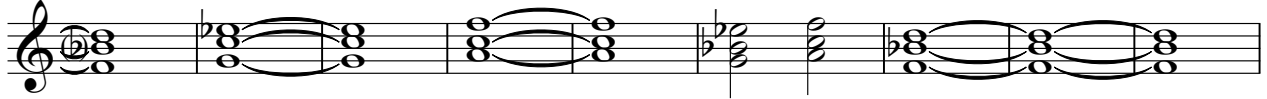

112

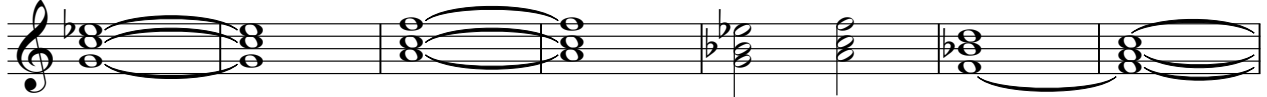

119

127

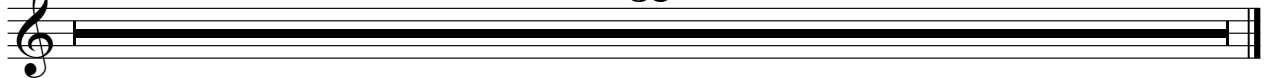

STRINGS

Ireen Sheer - Seit Du Fort Bist

♩ = 120,000000

6

12

29

36

43

49

65

71

78

85

2

STRINGS

93

98

104

111

118

125

38

Ireen Sheer - Seit Du Fort Bist

A.PIANO

♩ = 120,000000

6

12

15

17

19

53

57

94

100

103

105

107

V.S.

