

Irene Cara - Fame

♩ = 122,000816

DRUMS

CLEAN GTR

OVERDRIVE

FINGERDBAS

CHOIR AAHS

SLOWSTRING

♩ = 122,000816

STRINGS

A.PIANO 1

A.PIANO 1

6

DRUMS

CLEAN GTR

OVERDRIVE

FINGERDBAS

SLOWSTRING

STRINGS

A.PIANO 1

A.PIANO 1

9 3

DRUMS

CLEAN GTR

OVERDRIVE

FINGERDBAS

SLOWSTRING

STRINGS

A.PIANO 1

A.PIANO 1

12

DRUMS

CLEAN GTR

OVERDRIVE

FINGERDBAS

SLOWSTRING

STRINGS

A.PIANO 1

A.PIANO 1

15

DRUMS

CLEAN GTR

FINGERDBAS

SLOWSTRING

A.PIANO 1

A.PIANO 1

18

DRUMS

CLEAN GTR

OVERDRIVE

FINGERDBAS

SLOWSTRING

STRINGS

A.PIANO 1

A.PIANO 2

21

DRUMS

CLEAN GTR

OVERDRIVE

FINGERDBAS

CHOIR AAHS

SLOWSTRING

STRINGS

A.PIANO 1

A.PIANO 1

24

DRUMS

CLEAN GTR

FINGERDBAS

CHOIR AAHS

SLOWSTRING

STRINGS

A.PIANO 1

A.PIANO 1

27

30

DRUMS

CLEAN GTR

FINGERDBAS

CHOIR AAHS

SLOWSTRING

STRINGS

A.PIANO 1

A.PIANO 2

33

DRUMS

CLEAN GTR

FINGERDBAS

CHOIR AAHS

SLOWSTRING

STRINGS

A.PIANO 1

A.PIANO 2

36

DRUMS
CLEAN GTR
FINGERDBAS
CHOIR AAHS
SLOWSTRING
STRINGS
A.PIANO 1
A.PIANO 1

39

DRUMS
CLEAN GTR
FINGERDBAS
CHOIR AAHS
SLOWSTRING
STRINGS
A.PIANO 1
A.PIANO 1

42

DRUMS

CLEAN GTR

OVERDRIVE

FINGERDBAS

CHOIR AAHS

SLOWSTRING

STRINGS

A.PIANO 1

A.PIANO 1

45

DRUMS

CLEAN GTR

OVERDRIVE

FINGERDBAS

CHOIR AAHS

SLOWSTRING

STRINGS

A.PIANO 1

A.PIANO 1

48

DRUMS

CLEAN GTR

OVERDRIVE

FINGERDBAS

CHOIR AAHS

SLOWSTRING

STRINGS

A.PIANO 1

A.PIANO 1

51

54

DRUMS

CLEAN GTR

OVERDRIVE

FINGERDBAS

SLOWSTRING

STRINGS

A.PIANO 1

A.PIANO 1

57

DRUMS

CLEAN GTR

OVERDRIVE

FINGERDBAS

CHOIR AAHS

SLOWSTRING

STRINGS

A.PIANO 1

A.PIANO 1

60

DRUMS

CLEAN GTR

FINGERDBAS

SLOWSTRING

STRINGS

A.PIANO 1

A.PIANO 1

63

DRUMS

CLEAN GTR

OVERDRIVE

FINGERDBAS

CHOIR AAHS

SLOWSTRING

STRINGS

A.PIANO 1

A.PIANO 1

66

DRUMS

CLEAN GTR

FINGERDBAS

CHOIR AAHS

SLOWSTRING

STRINGS

A.PIANO 1

A.PIANO 1

69

DRUMS

CLEAN GTR

OVERDRIVE

FINGERDBAS

CHOIR AAHS

SLOWSTRING

STRINGS

A.PIANO 1

A.PIANO 1

72

DRUMS
CLEAN GTR
OVERDRIVE
FINGERDBAS
CHOIR AAHS
SLOWSTRING
STRINGS
A.PIANO 1
A.PIANO 1

75

DRUMS
CLEAN GTR
FINGERDBAS
CHOIR AAHS
SLOWSTRING
STRINGS
A.PIANO 1
A.PIANO 1

78

DRUMS

CLEAN GTR

FINGERDBAS

CHOIR AAHS

SLOWSTRING

STRINGS

A.PIANO 1

A.PIANO 2

80

DRUMS

CLEAN GTR

FINGERDBAS

CHOIR AAHS

SLOWSTRING

STRINGS

A.PIANO 1

A.PIANO 2

83

DRUMS

CLEAN GTR

FINGERDBAS

CHOIR AAHS

SLOWSTRING

STRINGS

A.PIANO 1

A.PIANO 1

3

86

DRUMS

CLEAN GTR

FINGERDBAS

CHOIR AAHS

SLOWSTRING

STRINGS

A.PIANO 1

A.PIANO 1

89

DRUMS

CLEAN GTR

FINGERDBAS

CHOIR AAHS

SLOWSTRING

STRINGS

A.PIANO 1

A.PIANO 1

92

DRUMS

CLEAN GTR

OVERDRIVE

FINGERDBAS

CHOIR AAHS

SLOWSTRING

STRINGS

A.PIANO 1

A.PIANO 1

- CLEAN GTR:** Shows a melodic line with various chords and single notes, including some chromatic movement.
- CHOIR AAHS:** Contains vocal-like 'ahh' sounds represented by short, rhythmic notes.
- SLOWSTRING:** Shows sustained, low-frequency chords and notes, typical of a string ensemble.
- STRINGS:** Features a more active string part with arpeggiated chords and melodic lines.
- A.PIANO 1:** The first piano part, featuring a melodic line with some chromaticism.
- A.PIANO 2:** The second piano part, providing harmonic support with chords and moving lines.

98

DRUMS

CLEAN GTR

OVERDRIVE

FINGERDBAS

CHOIR AAHS

SLOWSTRING

STRINGS

A.PIANO 1

A.PIANO 1

101

DRUMS

CLEAN GTR

OVERDRIVE

FINGERDBAS

CHOIR AAHS

SLOWSTRING

STRINGS

A.PIANO 1

A.PIANO 1

104

DRUMS

CLEAN GTR

OVERDRIVE

FINGERDBAS

CHOIR AAHS

SLOWSTRING

STRINGS

A.PIANO 1

A.PIANO 1

DRUMS

Irene Cara - Fame

♩ = 122,000816

2

7

10

13

16

19

22

25

28

31

V.S.

DRUMS

DRUMS

64

67

70

73

76

79

82

85

88

91

V.S.

DRUMS

94

97

100

103

♩ = 122,000816

3

9

14

18

23

27

32

37

42

46

49

55

60

64

68

71

75

78

81

85

OVERDRIVE

Irene Cara - Fame

♩ = 122,000816

3

9

14

6 7 15

45

48

53

58

5 7 22

95

101

3

♩ = 122,000816

3

8

12

16

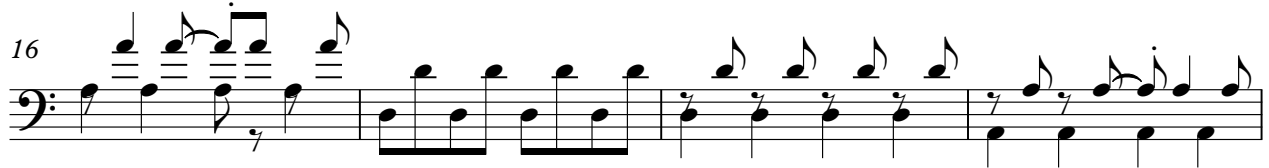

20

24

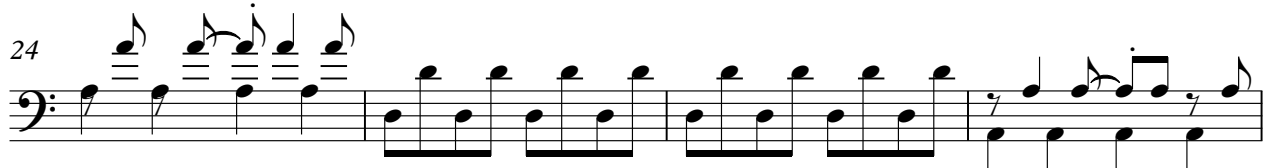

28

32

36

40

V.S.

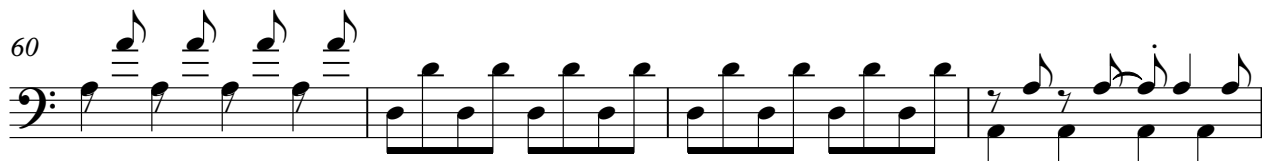

FINGERDBAS

84

88

92

96

100

103

2

♩ = 122,000816

19

24

29

33

37

41

45

48

10 **5**

65

70

74

78

82

86

90

94

98

102

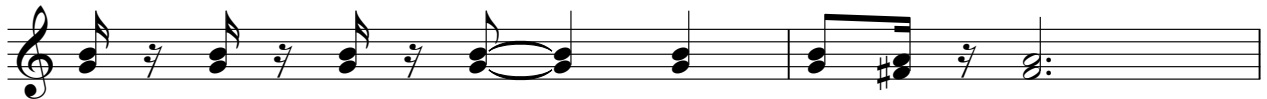

104

2

SLOWSTRING

Irene Cara - Fame

♩ = 122,000816

12

19

26

33

40

V.S.

SLOWSTRING

48

57

65

73

80

87

94

SLOWSTRING

100

2

2

STRINGS

68

75

80

85

91

96

102

2

A.PIANO 1

Irene Cara - Fame

♩ = 122,000816

3

9

16

23

30

37

43

49

54

61

V.S.

68

75

81

87

94

101

A.PIANO 1

Irene Cara - Fame

♩ = 122,000816

3

9

14

19

24

29

33

37

41

45

3

V.S.

48

53

58

63

68

73

77

81

85

89

93

97

101

104

