

2 Unlimited - Do What's Good For Me

♩ = 133,000244

Do whats good for me

By: 2unlimited

Sequenced By:

joerock@tiac.net

6

Do whats good for me

By: 2unlimited

Sequenced By:

joerock@tiac.net

HamdOrg

5thslead

Strings1

11

HamdOrg

5thslead

Strings1

16

Do whats good for me

HamdOrg

Melody

5thslead

Strings1

20

Do whats good for me

By: 2unlimited

HamdOrg

Melody

5thslead

Strings1

23

Do whats good for me

By: 2unlimited

HamdOrg

Melody

5thslead

Strings1

25

Do whats good for me

By: 2unlimited

Sequenced By: joerock@tiac.net

FingrBass

HamdOrg

Melody

5thslead

Strings1

29

Do whats good for me

By: 2unlimited

Sequenced By:
joerock@tiac.net

FingrBass

HamdOrg

Melody

5thslead

Strings1

33

Do whats good for me

By: 2unlimited

Sequenced By:
joerock@tiac.net

FingrBass

HamdOrg

SynBass1

Melody

5thslead

Strings1

38

Do whats good for me

By: 2unlimited

Sequenced By:

joerock@tiac.net

FingrBass

SynBass1

43

Do whats good for me

By: 2unlimited

Sequenced By:

joerock@tiac.net

FingrBass

HamdOrg

SynBass1

Melody

Strings1

47

Do whats good for me

By: 2unlimited

Sequenced By:
joerock@tiac.net

FingrBass

HamdOrg

SynBass1

Melody

Strings1

50

Do whats good for me

By: 2unlimited

Sequenced By:

FingrBass

HamdOrg

SynBass1

Melody

Strings1

53

Do whats good for me

By: 2unlimited

Sequenced By:

joerock@tiac.net

FingrBass

HamdOrg

SynBass1

Melody

5thslead

Strings1

56

Do whats good for me

By: 2unlimited

Sequenced By:
joerock@tiac.net

FingrBass

HamdOrg

Melody

5thslead

Strings1

60

Do whats good for me

By: 2unlimited

Sequenced By:
joerock@tiac.net

FingrBass

HamdOrg

Melody

5thslead

Strings1

64

Do whats good for me

By: 2unlimited

Sequenced By:
joerock@tiac.net

FingrBass

HamdOrg

5thslead

Strings1

68

Do whats good for me

By: 2unlimited

Sequenced By:
joerock@tiac.net

FingrBass

HamdOrg

SynBass1

5thslead

Strings1

71

Do whats good for me

By: 2unlimited

Sequenced By:
joerock@tiac.net

FingrBass

HamdOrg

SynBass1

Strings1

74

Do whats good for me

By: 2unlimited

Sequenced By:
joerock@tiac.net

FingrBass

HamdOrg

SynBass1

Melody

Strings1

77

Do whats good for me

By: 2unlimited

Sequenced By:
joerock@tiac.net

FingrBass

HamdOrg

SynBass1

Melody

Strings1

80

Do whats good for me

By: 2unlimited

Sequenced By:
joerock@tiac.net

FingrBass

HamdOrg

SynBass1

Melody

Strings1

83

Do whats good for me

By: 2unlimited

Sequenced By:
joerock@tiac.net

FingrBass

HamdOrg

SynBass1

Melody

Strings1

86

Do whats good for me

By: 2unlimited

Sequenced By:
joerock@tiac.net

FingrBass

SynBass1

91

Do whats good for me

By: 2unlimited

Sequenced By:
joerock@tiac.net

FingrBass

SynBass1

96

Do whats good for me

By: 2unlimited

Sequenced By:
joerock@tiac.net

FingrBass

HamdOrg

SynBass1

Melody

5thslead

Strings1

100

Do whats good for me

By: 2unlimited

HamdOrg

Melody

5thslead

Strings1

103

Do whats good for me

By: 2unlimited

HamdOrg

Melody

5thslead

Strings1

105

Do whats good for me

By: 2unlimited

Sequenced By:

joerock@tiac.net

HamdOrg

Melody

5thslead

Strings1

109

Do whats good for me

By: 2unlimited

Sequenced By:

joerock@tiac.net

HamdOrg

5thslead

Strings1

113

Do whats good for me

By: 2unlimited

Sequenced By:
joerock@tiac.net

FingrBass

HamdOrg

Melody

5thslead

Strings1

117

Sequenced By:

FingrBass

Melody

121

Do whats good for me

By: 2unlimited

Sequenced By:
joerock@tiac.net

FingrBass

HamdOrg

Melody

5thslead

Strings1

125

Do whats good for me

By: 2unlimited

Sequenced By:
joerock@tiac.net

HamdOrg

5thslead

Strings1

Do whats good for me

By: 2unlimited

Sequenced By:

joerock@tiac.net

HamdOrg

5thslead

Strings1

2 Unlimited - Do What's Good For Me

Do whats good for me

♩ = 133,000244

V.S.

66

72

78

84

90

96

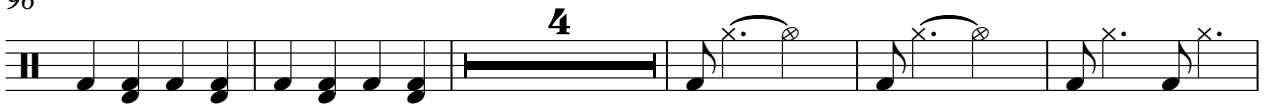

105

110

122

126

By: 2unlimited

2 Unlimited - Do What's Good For Me

♩ = 133,000244

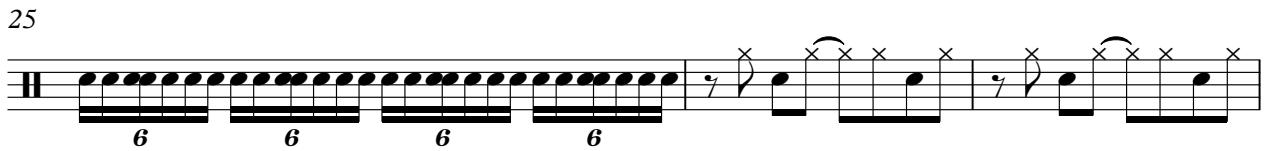

V.S.

44

48

52

56

60

64

68

72

76

80

84

88

92

96

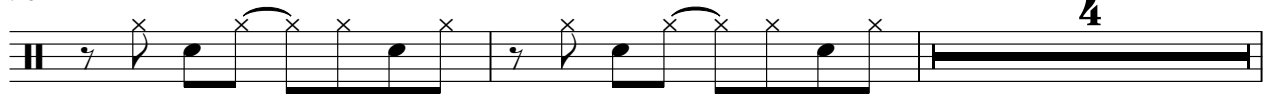

102

103

104

105

108

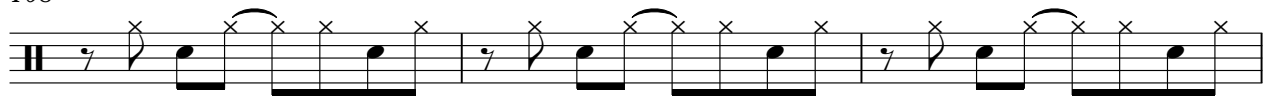

111

4

By: 2unlimited

122

126

128

2 Unlimited - Do What's Good For Me

Sequenced By:

♩ = 133,000244

5

9

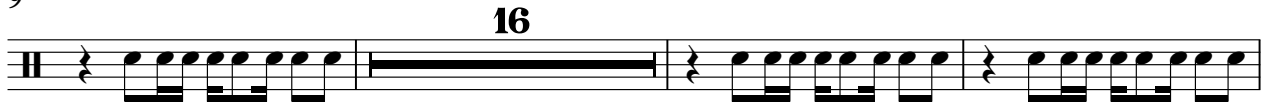

28

32

36

40

44

48

52

V.S.

56

60

64

68

72

76

80

84

88

92

96

107

111

115

119

123

127

2 Unlimited - Do What's Good For Me

♩ = 133,000244

7

27

33

39

45

54

60

66

72

V.S.

2

joerock@tiac.net

78

84

90

96

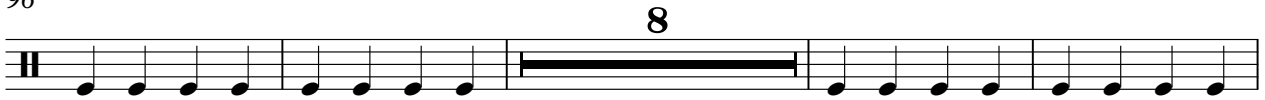

108

114

126

♩ = 133,000244

25

29

33

37

41

45

47

49

51

53

V.S.

56

60

64

68

71

73

75

77

79

81

83

85

88

92

96

16

115

119

9

♩ = 133,000244

9

13

17

21

25

29

33

12

47

49

51

53

56

60

64

68

71

73

75

V.S.

77

79

81

83

85

99

103

107

111

122

126

128

♩ = 133,000244

33

37

41

45

48

50

52

16

70

72

74

76

78

80

82

84

87

91

95

33

2 Unlimited - Do What's Good For Me

Melody

♩ = 133,000244

16

19

22

26

2

33

11

46

49

53

56

59

13

75

78

81

85

11

99

102

106

7

116

119

121

9

2 Unlimited - Do What's Good For Me

5thslead

♩ = 133,000244

9

13

17

21

25

29

32

20

54

58

62

66

70

28

100

104

108

112

8

123

127

2 Unlimited - Do What's Good For Me

Strings I

♩ = 133,000244

9

17

26

34

12

49

53

60

69

74

79

V.S.

2

Strings 1

83

12

98

107

8

122
