

Irene Cara - Flashdance What A Feeling 1

♩ = 92,000549

Oboe

Percussion

Harp

5-string Electric Bass

Synth Bass

FM Synth

HitBit

FM Synth

Synth Strings

Lead 8 (Bass + Lead)

Pad 3 (Polysynth)

FX 5 (Brightness)

♩ = 92,000549

6

Ob.

Hp.

E. Bass

S. Bass

Syn. Str.

Lead 8

10

Ob.
Hp.
E. Bass
S. Bass
Syn. Str.

14

Ob.
Hp.
E. Bass
S. Bass
FM
Syn. Str.

18

♩ = 124,000252

Ob.
Perc.
Hp.
E. Bass
S. Bass
FM
Syn. Str.
Pad 3
FX 5

♩ = 124,000252

22

Ob.
Perc.
Hp.
E. Bass
S. Bass
FM
FM
Syn. Str.
Pad 3
FX 5

26

Ob.
Perc.
Hp.
E. Bass
S. Bass
FM
FM
Syn. Str.

31

Ob.
Perc.
E. Bass
S. Bass
FM
FM
Syn. Str.
Pad 3
FX 5

35

Ob.
Perc.
E. Bass
S. Bass
FM
FM
Syn. Str.
Pad 3
FX 5

39

Ob.

Perc.

E. Bass

S. Bass

FM

Syn. Str.

Pad 3

FX 5

43

Ob.

Perc.

E. Bass

S. Bass

FM

Syn. Str.

Pad 3

FX 5

47

Ob.

Perc.

Hp.

E. Bass

S. Bass

FM

FM

Syn. Str.

Lead 8

Pad 3

FX 5

52

Ob.

Perc.

Hp.

E. Bass

S. Bass

FM

FM

Syn. Str.

Lead 8

Pad 3

FX 5

57

Ob.
Perc.
Hp.
E. Bass
S. Bass
FM
FM
Syn. Str.

62

Ob.
Perc.
Hp.
E. Bass
S. Bass
FM
FM
Syn. Str.
Pad 3
FX 5

66

Ob.
Perc.
E. Bass
S. Bass
FM
Syn. Str.
Pad 3
FX 5

70

Ob.
Perc.
E. Bass
S. Bass
FM
Syn. Str.
Pad 3
FX 5

74

Ob.
Perc.
E. Bass
S. Bass
FM
Syn. Str.
Pad 3
FX 5

78

Ob.
Perc.
Hp
E. Bass
S. Bass
FM
Syn. Str.
Pad 3
FX 5

83

Perc.
Hp.
E. Bass
S. Bass
FM
Syn. Str.
Pad 3

88

Ob.
Perc.
Hp.
E. Bass
S. Bass
FM
Syn. Str.
Pad 3
FX 5

93

Ob.
Perc.
E. Bass
S. Bass
FM
Syn. Str.
Pad 3
FX 5

97

Ob.
Perc.
E. Bass
S. Bass
FM
Syn. Str.
Pad 3
FX 5

101

Ob.
Perc.
E. Bass
S. Bass
FM
Syn. Str.
Pad 3
FX 5

105

Ob.
Perc.
E. Bass
S. Bass
FM
Syn. Str.
Pad 3
FX 5

109

Ob.

Perc.

E. Bass

S. Bass

FM

Syn. Str.

Pad 3

FX 5

113

Perc.

E. Bass

S. Bass

FM

Syn. Str.

Pad 3

FX 5

116

Perc.

E. Bass

S. Bass

FM

Pad 3

FX 5

Oboe

Irene Cara - Flashdance What A Feeling 1

♩ = 92,000549

6

11

17

♩ = 124,000252

22

2

29

34

39

44

47

7

Measures 66-70: Further melodic development with slurs and accents.

Measures 71-75: Continuation of the melodic line.

Measures 76-80: Continuation of the melodic line.

Measures 86-90: Continuation of the melodic line.

Measures 91-94: Continuation of the melodic line.

Measures 99-103: Continuation of the melodic line.

Measures 104-108: Continuation of the melodic line.

Irene Cara - Flashdance What A Feeling 1

Percussion

♩ = 92,000549 ♩ = 124,000252

19

23

27

31

35

39

43

47

51

55

V.S.

59

63

67

71

75

79

83

87

91

95

99

103

107

111

114

117

Irene Cara - Flashdance What A Feeling 1

Harp

♩ = 92,000549

2

5

7

9

11

13

15

17

♩ = 124,000252

3

Harp

25

30

51

57

62

82

85

87

117

2

53

96

100

104

108

112

115

Irene Cara - Flashdance What A Feeling 1

Synth Bass

♩ = 92,000549

96

100

104

108

112

115

♩ = 92,000549 ♩ = 124,000252

19 5

26

29

33

37

42

46

51

55

59

63

67

72

76

81

84

88

96

100

104

108

112

115

117

♩ = 92,000549
HitBit **14**

18

♩ = 124,000252 **4**

25

29

33

16

52

56

60

63

52

2

FM Synth

117

2

Irene Cara - Flashdance What A Feeling 1

Synth Strings

♩ = 92,000549

2

11

19

♩ = 124,000252

27

33

38

43

49

56

63

V.S.

68

73

78

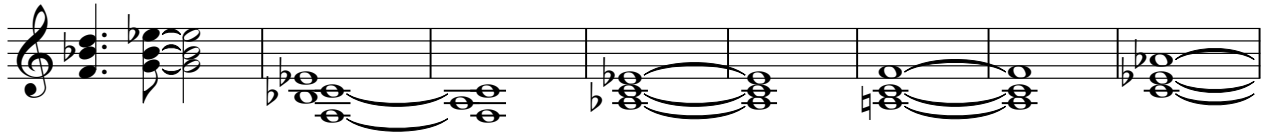

86

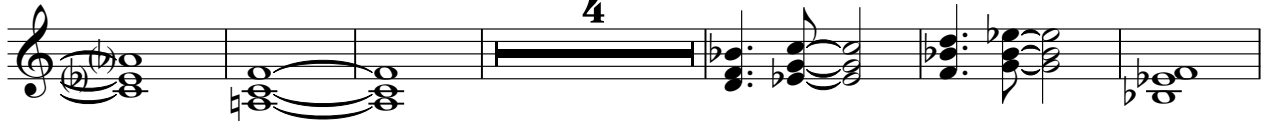

96

101

106

110

117

Pad 3 (Polysynth)

107

111

114

117

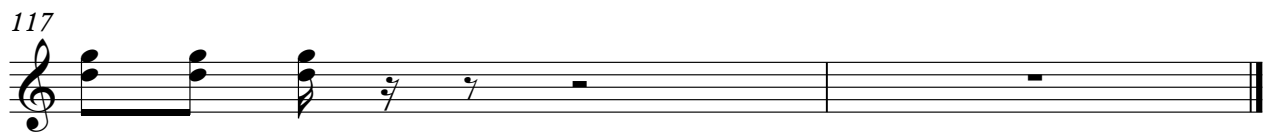

105

108

111

114

117