

Irene Cara - Flashdance What A Feeling 2

♩ = 110,000916

TRUMPET

5

FINGERDBAS

E.PIANO

STRINGS

A.PIANO

7

FINGERDBAS

E.PIANO

STRINGS

A.PIANO

9

FINGERDBAS

E.PIANO

STRINGS

A.PIANO

11

FINGERDBAS

E.PIANO

STRINGS

A.PIANO

13

FINGERDBAS

E.PIANO

STRINGS

A.PIANO

15

FINGERDBAS

E.PIANO

STRINGS

A.PIANO

17

FINGERDBAS

E.PIANO

STRINGS

A.PIANO

19

FINGERDBAS

E.PIANO

STRINGS

A.PIANO

25

DRUMS

FINGERDBAS

SLOWSTRING

STRINGS

A.PIANO

27

DRUMS

FINGERDBAS

SLOWSTRING

STRINGS

A.PIANO

30

DRUMS

FINGERDBAS

SLOWSTRING

STRINGS

A.PIANO

33

DRUMS

FINGERDBAS

BRASS

SLOWSTRING

STRINGS

A.PIANO

36

DRUMS

FINGERDBAS

BRASS

SLOWSTRING

STRINGS

A.PIANO

39

DRUMS

FINGERDBAS

SLOWSTRING

STRINGS

A.PIANO

41

DRUMS

FINGERDBAS

BRASS

SLOWSTRING

STRINGS

A.PIANO

44

DRUMS

FINGERDBAS

BRASS

SLOWSTRING

STRINGS

A.PIANO

47

DRUMS

FINGERDBAS

BRASS

SLOWSTRING

STRINGS

A.PIANO

50

TRUMPET

DRUMS

FINGERDBAS

BRASS

SLOWSTRING

STRINGS

A.PIANO

53

TRUMPET

DRUMS

FINGERDBAS

SLOWSTRING

STRINGS

A.PIANO

56

TRUMPET

DRUMS

FINGERDBAS

SLOWSTRING

STRINGS

A.PIANO

58

TRUMPET

DRUMS

FINGERDBAS

SLOWSTRING

STRINGS

A.PIANO

61

DRUMS

FINGERDBAS

SLOWSTRING

STRINGS

A.PIANO

64

DRUMS

FINGERDBAS

BRASS

SLOWSTRING

STRINGS

A.PIANO

67

DRUMS

FINGERDBAS

BRASS

SLOWSTRING

STRINGS

A.PIANO

70

DRUMS

FINGERDBAS

BRASS

SLOWSTRING

STRINGS

A.PIANO

73

DRUMS

FINGERDBAS

SLOWSTRING

STRINGS

A.PIANO

75

DRUMS

FINGERDBAS

BRASS

SLOWSTRING

STRINGS

A.PIANO

78

DRUMS

FINGERDBAS

BRASS

SLOWSTRING

STRINGS

A.PIANO

81

DRUMS

DISTORTION

FINGERDBAS

BRASS

SLOWSTRING

STRINGS

A.PIANO

84

DRUMS

DISTORTION

FINGERDBAS

SLOWSTRING

STRINGS

A.PIANO

86

DRUMS

DISTORTION

FINGERDBAS

SLOWSTRING

STRINGS

A.PIANO

88

DRUMS

DISTORTION

FINGERDBAS

SLOWSTRING

STRINGS

A.PIANO

90

DRUMS

DISTORTION

FINGERDBAS

SLOWSTRING

STRINGS

A.PIANO

92

DRUMS

DISTORTION

FINGERDBAS

SLOWSTRING

STRINGS

A.PIANO

94

DRUMS

DISTORTION

FINGERDBAS

SLOWSTRING

STRINGS

A.PIANO

96

DRUMS

DISTORTION

FINGERDBAS

SLOWSTRING

STRINGS

A.PIANO

98

DRUMS

FINGERDBAS

BRASS

SLOWSTRING

STRINGS

A.PIANO

101

DRUMS

FINGERDBAS

BRASS

SLOWSTRING

STRINGS

A.PIANO

104

DRUMS

FINGERDBAS

SLOWSTRING

STRINGS

A.PIANO

107

DRUMS

FINGERDBAS

BRASS

SLOWSTRING

STRINGS

A.PIANO

110

DRUMS

FINGERBAS

BRASS

SLOWSTRING

STRINGS

A.PIANO

113

- TRUMPET**: Treble clef, mostly rests.
- DRUMS**: Drum notation with various symbols (x, o) and rhythmic patterns.
- DISTORTION**: Treble clef, mostly rests.
- FINGERBAS**: Bass clef, melodic line with notes and accidentals.
- E.PIANO**: Treble clef, mostly rests.
- BRASS**: Treble clef, block chords with accidentals.
- SLOWSTRING**: Treble clef, melodic line with notes and accidentals.
- STRINGS**: Bass clef, block chords with notes and accidentals.
- A.PIANO**: Treble clef, block chords with notes and accidentals.

TRUMPET

Irene Cara - Flashdance What A Feeling 2

♩ = 110,000916

50

55

58

57

Irene Cara - Flashdance What A Feeling 2

DRUMS

♩ = 110,000916

21

V.S.

DRUMS

61

65

69

73

77

81

85

89

93

97

DRUMS

101

105

109

113

DISTORTION

Irene Cara - Flashdance What A Feeling 2

♩ = 110,000916

82

85

88

91

94

97

18

♩ = 110,000916

4

10

16

21

25

29

33

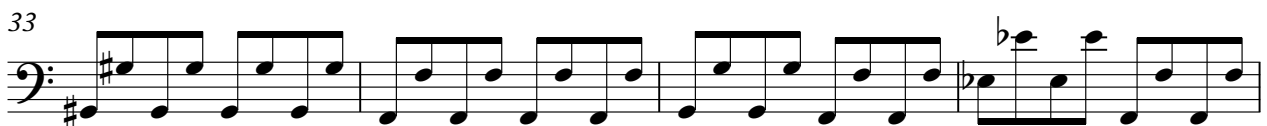

37

41

45

V.S.

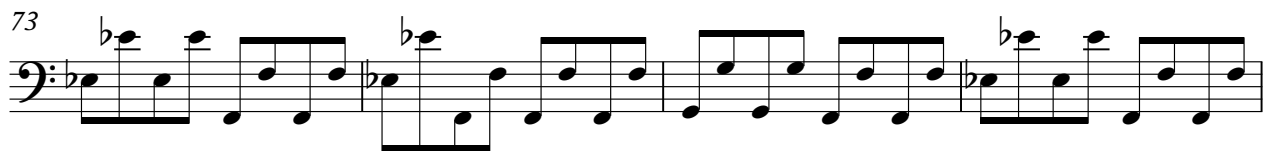

FINGERDBAS

89

93

97

101

105

109

113

E.PIANO

Irene Cara - Flashdance What A Feeling 2

♩ = 110,000916

4

7

9

11

13

15

17

19

21

V.S.

2

E.PIANO

23

93

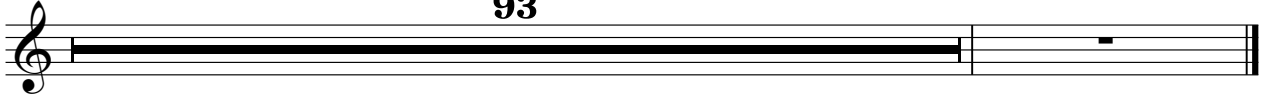

Irene Cara - Flashdance What A Feeling 2

BRASS

♩ = 110,000916

32

36

44

50

67

75

79

16

2

BRASS

99

4

107

112

SLOWSTRING

Irene Cara - Flashdance What A Feeling 2

♩ = 110,000916

22

26

33

37

41

46

51

56

63

68

V.S.

SLOWSTRING

SLOWSTRING

113

Irene Cara - Flashdance What A Feeling 2

STRINGS

♩ = 110,000916

4

11

17

20

23

27

36

43

50

55

V.S.

59

68

75

82

85

87

89

91

93

95

STRINGS

97

102

108

112

Irene Cara - Flashdance What A Feeling 2

A.PIANO

♩ = 110,000916

4

10

16

21

25

30

35

38

41

45

V.S.

49

54

58

65

69

72

75

79

83

86

89

92

95

98

102

106

110

113