

Irene Cara - Flashdance(what A Feeling)

♩ = 96,000000

♩ = 96,000000

4 ♩ = 96,000000

Sop. Sax.

Mar.

S. Bass

Lead 8

Vla.

♩ = 96,000000

7

Sop. Sax.

Mar.

S. Bass

Vla.

10

Sop. Sax.

Mar.

S. Bass

Vla.

13

16

19 $\text{♩} = 126,000130$

23

27

Sop. Sax.

Perc.

E. Gtr.

U. Bass

Syn. Br.

Vla.

Solo

31

Sop. Sax.

Perc.

E. Gtr.

U. Bass

Syn. Br.

FX 5

Vla.

Solo

35

39

43

Sop. Sax.

Perc.

U. Bass

Syn. Br.

FX 5

Vla.

Solo

47

Sop. Sax.

Perc.

E. Gtr.

U. Bass

Syn. Br.

Lead 8

FX 5

Vla.

Solo

51

Perc.

E. Gtr.

U. Bass

Lead 8

Vla.

Solo

55

Sop. Sax.

Perc.

E. Gtr.

U. Bass

Lead 8

Vla.

Solo

59

63

67

Sop. Sax.

Perc.

U. Bass

Syn. Br.

FX 5

Vla.

Solo

71

Sop. Sax.

Perc.

U. Bass

Syn. Br.

FX 5

Vla.

Solo

75

79

Sop. Sax.

Perc.

E. Gtr.

U. Bass

Syn. Br.

Syn. Drums

Lead 5

FX 5

Vla.

Solo

83

Perc. 

E. Gtr. 

U. Bass 

Syn. Br. 

Syn. Drums 

Lead 5 

Vla. 

87

Sop. Sax.

Perc.

E. Gtr.

U. Bass

Syn. Br.

Syn. Drums

Lead 5

FX 5

Vla.

Solo

91

95

99

Sop. Sax.

Perc.

U. Bass

Syn. Br.

FX 5

Vla.

Solo

103

Perc.

U. Bass

Syn. Br.

FX 5

Vla.

Solo

Irene Cara - Flashdance(what A Feeling)

Soprano Saxophone

♩ = 96,000000 ♩ = 96,000000

3 2

9

14

20 ♩ = 126,000130

26

31

36

41

45 3 7

55

60

65

70

76

81

90

95

98

Irene Cara - Flashdance(what A Feeling)

Percussion

♩ = 96,000000 ♩ = 96,000000 ♩ = 126,000130

2 16

21

25

29

33

37

41

45

49

53

V.S.

57

61

65

69

73

77

81

85

89

93

Percussion

97

101

104

Irene Cara - Flashdance(what A Feeling)

Marimba

♩ = 96,000000

4 ♩ = 96,000000

6

8

10

12

14

16

V.S.

2

Marimba

18

19

♩ = 126,000130

87

Electric Guitar

Irene Cara - Flashdance(what A Feeling)

- Tempo: $\text{♩} = 96,000000$ (repeated)
- Tempo: $\text{♩} = 126,000130$
- Measure counts: **3**, **16**, **4**, **16**, **15**

Irene Cara - Flashdance(what A Feeling)

Upright Bass

♩ = 96,000000 ♩ = 96,000000 ♩ = 126,000130

3 **16**

23

28

33

37

41

45

50

55

60

V.S.

65

69

73

77

81

85

89

93

97

101

Upright Bass

3

104

Irene Cara - Flashdance(what A Feeling)

Synth Brass

♩ = 96,000000 ♩ = 96,000000 ♩ = 126,000130

3 16

23 6

33

37

42

47 14

65

69

74

79

85

90

94

98

102

104

Synth Bass

Irene Cara - Flashdance(what A Feeling)

♩ = 96,000000

♩ = 96,000000

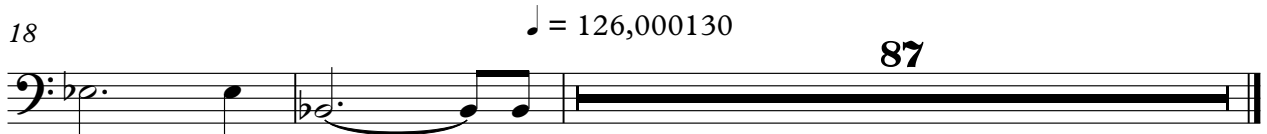

Synth Drums

Irene Cara - Flashdance(what A Feeling)

♪ = 96,000000 ♪ = 96,000000 ♪ = 126,000130

3 **16** **60**

78 79 80 81

81

81 82 83 84

85

19

85 86

Lead 5 (Charang)

Irene Cara - Flashdance(what A Feeling)

♪ = 96,000000 ♪ = 96,000000 ♫ = 126,000130

3 **16** **60**

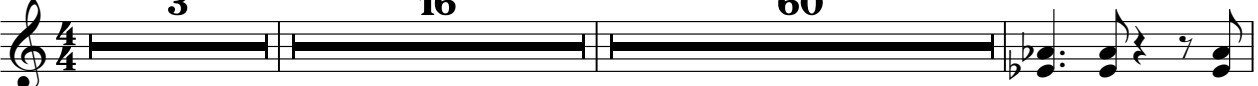

81

85

19

Lead 8 (Bass + Lead)

Irene Cara - Flashdance(what A Feeling)

FX 5 (Brightness)

Irene Cara - Flashdance(what A Feeling)

♩ = 96,000000 ♩ = 96,000000 ♩ = 126,000130

3 16 12

34

40

45 16

66

72

77 8

90 4

98

101 3

Viola

Irene Cara - Flashdance(what A Feeling)

♩ = 96,000000

♩ = 96,000000

10

19

♩ = 126,000130

27

34

40

45

54

63

68

V.S.

2

74

Viola

81

87

96

100

103

Irene Cara - Flashdance(what A Feeling)

Solo

♩ = 96,000000 ♩ = 96,000000

3 **10**

17 ♩ = 126,000130

22

27

32

36

41

45

50

54

V.S.

59

64

68

73

77

89

93

97

101

104

