

♩ = 147,000092

Flute

♩ = 147,000092

Pedal Steel Guitar

Acoustic Bass

Alto

Bandoneon

7

Fl.  
P. S. Gtr.  
A. Bass  
A.  
Band.

12

Fl.  
P. S. Gtr.  
A. Bass  
A.  
Band.

18

Fl.

P. S. Gtr.

A. Bass

A.

Band.

24

Fl.

P. S. Gtr.

A. Bass

A.

Band.

29

Fl.

P. S. Gtr.

A. Bass

A.

Band.

35

Fl.

P. S. Gtr.

A. Bass

A.

Band.

41

Fl.

P. S. Gtr.

A. Bass

A.

Band.

47

Fl.

P. S. Gtr.

A. Bass

A.

Band.

53

Fl.

P. S. Gtr.

A. Bass

A.

Band.

58

Fl.

P. S. Gtr.

A. Bass

A.

Band.

63

Fl.

P. S. Gtr.

A. Bass

A.

Band.

69

Fl.

P. S. Gtr.

A. Bass

A.

Band.

75

P. S. Gtr.

A. Bass

Band.

80

P. S. Gtr.

A. Bass

Band.

85

P. S. Gtr.

A. Bass

Band.

90

P. S. Gtr.

A. Bass

Band.

96

P. S. Gtr.

A. Bass

Band.

101

Fl.

P. S. Gtr.

A. Bass

Band.

106

Fl.

P. S. Gtr.

A. Bass

Band.

111

Fl.

P. S. Gtr.

A. Bass

Band.

116

Fl.

P. S. Gtr.

A. Bass

Band.

121

Fl.

P. S. Gtr.

A. Bass

Band.

126

Fl.

P. S. Gtr.

A. Bass

Band.

130

Fl.

P. S. Gtr.

A. Bass

Band.

102

109

117

124

129

Pedal Steel Guitar

♩ = 147,000092

4

11

18

25

32

39

46

53

60

67

V.S.

Pedal Steel Guitar

74

81

88

95

102

109

116

123

128

# Acoustic Bass

♩ = 147,000092

4

13

23

33

43

53

63

73

84

94

V.S.

2

Acoustic Bass

104

115

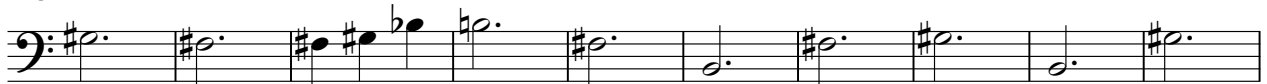

125

# Alto

♩ = 147,000092

10

18

27

35

44

52

61

67

64

# Bandoneon

♩ = 147,000092

10

18

27

35

43

V.S.

51

60

68

75

82

88

96

102

109

116

122

128
