

Irish (Traditional) - The Foggy Dew

0.0"
1.1,00
The foggy dew, Irish trad. song

♪ = 241,999893 ♪ = 40,999989 ♪ = 80,999969 ♪ = 38,9099

5

flute

harpe

bodhran

Tin whistle

nappes

Sea

7

flute

harpe

bodhran

Tin whistle

nappes

9

flute

harpe

bodhran

nappes

11

flute

harpe

bodhran

Tin whistle

nappes

13 ♩ = 100,000000

flute

harpe

bodhran

Tin whistle

nappes

♩ = 100,000000

15

flute

harpe

bodhran

nappes

17

flute

harpe

bodhran

nappes

19

flute

harpe

bodhran

melody

nappes

21

harpe

bodhran

melody

nappes

23

harpe

bodhran

melody

nappes

25

harpe

bodhran

melody

nappes

27

harpe

bodhran

melody

nappes

29

harpe

bodhran

melody

nappes

31

harpe

bodhran

melody

nappes

33

harpe

bodhran

melody

nappes

35

harpe

bodhran

melody

Tin whistle

nappes

37

harpe

bodhran

melody

Tin whistle

nappes

39

harpe

bodhran

melody

Tin whistle

nappes

41

harpe

bodhran

melody

Tin whistle

nappes

43

harpe

bodhran

melody

Tin whistle

nappes

45 $\text{♩} = 104,999924$

harpe

bodhran

melody

Tin whistle

nappes

$\text{♩} = 104,999924$

47

harpe

bodhran

melody

Tin whistle

nappes

49

harpe

bodhran

melody

Tin whistle

nappes

||

51

flute

harpe

bodhran

melody

Tin whistle

nappes

53

flute

harpe

bodhran

melody

nappes

55

flute

harpe

bodhran

melody

nappes

57

flute

harpe

bodhran

melody

nappes

59

flute

harpe

bodhran

melody

nappes

61 ♩ = 109,999908

flute

harpe

bodhran

melody

nappes

♩ = 109,999908

63

flute

harpe

bodhran

melody

nappes

- flute**: Measures 65-66 feature a melodic line with a triplet of eighth notes. Measures 67-68 continue the melody with a slur.
- U.Pipe**: Remains silent throughout the passage.
- harpe**: Provides harmonic accompaniment with chords and single notes.
- bodhran**: Features a rhythmic pattern with triplets in measures 65-66 and sixteenth-note runs in measures 69-70.
- melody**: A second melodic line, often in a lower register, with triplets in measures 65-66.
- nappes**: Accompanying chords, often with a tremolo effect.
- Tin whistle**: Remains silent throughout the passage.

A double bar line is present between measures 66 and 67. The score concludes at measure 70.

69

flute

U.Pipe

harpe

bodhran

melody

Tin whistle

nappes

71

flute

U.Pipe

harpe

bodhran

melody

Tin whistle

nappes

6 6

3

3

73

flute

U.Pipe

harpe

bodhran

melody

Tin whistle

nappes

75

flute

U.Pipe

harpe

bodhran

melody

Tin whistle

nappes

3

6

6

3

77 ♩ = 115,00031

flute

U.Pipe

harpe

bodhran

melody

Tin whistle

nappes

79

flute

U.Pipe

harpe

bodhran

melody

Tin whistle

nappes

||

81

flute

U.Pipe

harpe

bodhran

melody

Tin whistle

nappes

83

flute

U.Pipe

harpe

bodhran

melody

Tin whistle

nappes

Sea

3

6

6

3'22.5"
86.1,00
kesh jig, Irish trad. dance

85 $\text{♩} = 60,000,000,9847$ $\text{♩} = 180,000,183$

flute

U.Pipe

harpe

bodhran

melody

Tin whistle

nappes

Sea

88

U.Pipe

harpe

bodhran

acc2

Tin whistle

nappes

Sea

91

harpe

bodhran

Sea

94

harpe

bodhran

98

harpe

bodhran

101

harpe

bodhran

104

harpe

bodhran

107

harpe

bodhran

110

harpe

bodhran

113

U.Pipe

harpe

bodhran

116

U.Pipe

harpe

bodhran

119

U.Pipe

harpe

bodhran

acc2

nappes

Sea

122

U.Pipe

acc2

nappes

Sea

125

U.Pipe

acc2

nappes

Sea

128

U.Pipe

acc2

nappes

Sea

131

U.Pipe

acc2

nappes

Sea

134

U.Pipe

acc2

nappes

Sea

136

U.Pipe

acc2

nappes

Sea

138

U.Pipe

acc2

nappes

Sea

141

U.Pipe

acc2

nappes

Sea

144

U.Pipe
acc2
nappes
Sea

146

U.Pipe
acc2
nappes
Sea

149

U.Pipe
acc2
nappes
Sea

151

flute
U.Pipe
acc2
nappes
Sea

153

flute
U.Pipe
harpe
bodhran
acc2
Tin whistle
nappes
Sea

155

flute

harpe

bodhran

acc2

Tin whistle

nappes

Sea

157

flute

harpe

bodhran

acc2

Tin whistle

nappes

Sea

159

flute

harpe

bodhran

acc2

Tin whistle

nappes

Sea

161

flute

harpe

bodhran

acc2

Tin whistle

nappes

Sea

163

flute

harpe

bodhran

acc2

Tin whistle

nappes

Sea

165

flute

harpe

bodhran

acc2

Tin whistle

nappes

Sea

167

flute

harpe

bodhran

acc2

Tin whistle

nappes

Sea

169

flute

harpe

bodhran

acc2

Tin whistle

nappes

Sea

171

flute

harpe

bodhran

acc2

Tin whistle

nappes

Sea

173

flute

harpe

bodhran

acc2

Tin whistle

nappes

Sea

175

flute

harpe

bodhran

acc2

Tin whistle

nappes

Sea

177

flute

harpe

bodhran

acc2

Tin whistle

nappes

Sea

179

flute

harpe

bodhran

acc2

Tin whistle

nappes

Sea

181

flute

harpe

bodhran

acc2

Tin whistle

nappes

Sea

183

flute

harpe

bodhran

acc2

Tin whistle

nappes

Sea

184

flute

harpe

bodhran

acc2

Tin whistle

nappes

Sea

Irish (Traditional) - The Foggy Dew

flute

♩ = 241,999893

2

6

9

12

♩ = 100,000000

16

19

♩ = 104,999924

24

7

52

56

3

60

♩ = 109,999908

3

63

3

V.S.

66

69

72

76

♩ = 115,000031

80

83

♩ = 180,00018

86

66

155

157

159

161

163

165

168

171

175

178

182

184

Irish (Traditional) - The Foggy Dew

U.Pipe

♩ = 241,999893 ♩ = 40,99998980,99998980,99998980,000000

2 9 32

45 ♩ = 104,999924 ♩ = 109,999908

16 5 2

70

3

73

♩ = 115,000031

3

77

3

80

3

84

♩ = 180,000183

2

88

27 3

U.Pipe

121

126

131

135

139

143

147

151

32

Irish (Traditional) - The Foggy Dew

harpe

- System 2: $\text{♩} = 100,000000$.

The score includes various musical notations such as rests, notes, chords, and ornaments. There are also some numerical annotations: '2' above the first system, '2' below the first system, '7' above the second system, '10' above the third system, '14' above the fourth system, '17' above the fifth system, and '20' above the sixth system. The piece concludes with a final chord in the sixth system.

V.S.

23

26

30

33

36

39

♩ = 104,99924

42

46

49

52

55

♩ = 109,99908

58

62

65

68

71

74

$\text{♩} = 115,000031$

78

81

83

86

93

98

103

107

V.S.

111

115

119

153

158

163

168

172

176

180

183

Irish (Traditional) - The Foggy Dew

bodhran

♩ = 241,999893 ♩ = 40,999989 ♩ = 80,999969 ♩ = 38,999989 ♩ = 100,000000

V.S.

55

58

61 $\text{♩} = 109,999908$

63

66

69

71

74

77 $\text{♩} = 115,000031$

79

V.S.

82

88

91

94

97

100

103

106

109

112

115

118

121

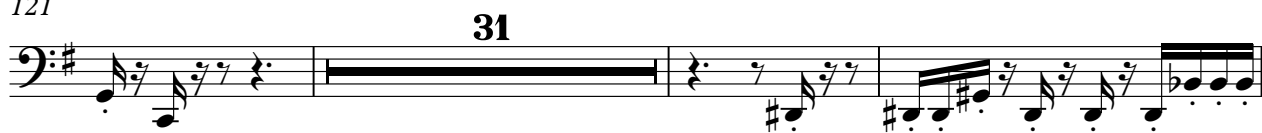

155

158

161

164

167

170

V.S.

173

176

179

182

184

Irish (Traditional) - The Foggy Dew

acc2

Measure numbers 45, 86, 123, 127, 131, 134, 136, 139, and 143 are explicitly labeled at the beginning of their respective systems.

V.S.

177 acc2 3

181

183

Irish (Traditional) - The Foggy Dew

melody

♩ = 241,999893 ♩ = 40,999989 80,999989 10,000000

20

23

27

31

35

V.S.

63

67

71

75

♩ = 115,000031

79

82

♩ = 115,000183

86

100

Irish (Traditional) - The Foggy Dew

Tin whistle

♪ = 241,999893 ♪ = 40,999989

♪ = 56,999977
♪ = 50,999981
♪ = 80,999969 ♪ = 70,999970
♪ = 65,999990
♪ = 62,999993
♪ = 38,999989

2

68 *Tin whistle*

72

76

79

82

86

155

159

163

166

♩ = 115,000031

♩ = 180,00

169

173

176

180

183

Irish (Traditional) - The Foggy Dew

nappes

♩ = 241,999893 ♩ = 40,999989 ♩ = 80,999978

6

8

10

13 ♩ = 100,000000

16

19

22

24

26

V.S.

29

32

35

38

40

42

45

♩ = 104,999924

48

51

54

56

58

61 $\bullet = 109,999908$

64

67

70

72

74

77 $\bullet = 115,000031$

80

V.S.

V.S.

174

177

180

182

184

Measure numbers and their corresponding durations (in seconds) are as follows:

- Measure 1: 241,999893
- Measure 7: 40,999989
- Measure 16: 100,000000
- Measure 32: 104,999924
- Measure 61: 109,999908
- Measure 77: 115,000031
- Measure 86: 180,000000

The score features several rests:

