

Irish (Traditional) - The Green Fields Of France

0.0"
1.1,00
The green fields of France, Irish Trad. song

♩ = 115,000031

At the bottom of the page, the tempo marking is repeated: ♩ = 115,000031.

5

u.pipe 1

u.pipe 2

guitare

basse

ambiance

8

tin whistle

u.pipe 1

u.pipe 2

guitare

basse

synchro texte

ambiance

11

tin whistle

u. pipe 1

u. pipe 2

guitare

basse

concertina

synchro texte

ambiance

14

tin whistle

guitare

basse

concertina

synchro texte

ambiance

17

tin whistle

guitare

basse

concertina

synchro texte

ambiance

20

tin whistle

guitare

basse

concertina

synchro texte

ambiance

23

tin whistle

guitare

basse

concertina

synchro texte

ambiance

26

tin whistle

guitare

basse

concertina

synchro texte

ambiance

29

tin whistle

guitare

basse

concertina

synchro texte

ambiance

48.5"
32.1,00
Arranged and sequenced for GM by Cizirfh (1997)

32

tin whistle

guitare

basse

concertina

synchro texte

ambiance

35

tin whistle

guitare

basse

concertina

synchro texte

ambiance

38

tin whistle

guitare

basse

concertina

synchro texte

ambiance

41

tin whistle

guitare

basse

concertina

synchro texte

ambiance

44

tin whistle

bodhran

guitare

basse

concertina

synchro texte

ambiance

47

tin whistle

bodhran

guitare

basse

concertina

synchro texte

ambiance

50

tin whistle

bodhran

guitare

basse

concertina

synchro texte

ambiance

52

tin whistle

bodhran

guitare

basse

concertina

synchro texte

ambiance

54

tin whistle

bodhran

guitare

basse

concertina

synchro texte

ambiance

60

tin whistle

bodhran

guitare

basse

concertina

synchro texte

ambiance

62

tin whistle

bodhran

guitare

basse

concertina

synchro texte

ambiance

65

tin whistle

guitare

basse

concertina

synchro texte

ambiance

68

tin whistle

guitare

basse

concertina

synchro texte

ambiance

71

tin whistle

guitare

basse

concertina

synchro texte

ambiance

74

tin whistle

guitare

basse

concertina

synchro texte

ambiance

77

tin whistle

guitare

basse

concertina

synchro texte

ambiance

80

tin whistle

guitare

basse

concertina

synchro texte

ambiance

83

tin whistle

guitare

basse

concertina

synchro texte

ambiance

87

tin whistle

guitare

basse

concertina

synchro texte

ambiance

90

tin whistle

guitare

basse

concertina

synchro texte

ambiance

93

tin whistle

guitare

basse

concertina

synchro texte

ambiance

tin whistle

bodhran

guitare

basse

concertina

synchro texte

ambiance

tin whistle

bodhran

guitare

basse

concertina

synchro texte

ambiance

101

tin whistle

bodhran

guitare

basse

concertina

synchro texte

ambiance

104

tin whistle

bodhran

guitare

basse

concertina

synchro texte

ambiance

106

tin whistle

bodhran

guitare

basse

concertina

synchro texte

ambiance

108

tin whistle

bodhran

guitare

basse

concertina

synchro texte

ambiance

110

tin whistle

bodhran

guitare

basse

concertina

synchro texte

ambiance

112

tin whistle

bodhran

guitare

basse

concertina

synchro texte

ambiance

114

tin whistle

u.pipe 1

u.pipe 2

bodhran

guitare

basse

concertina

synchro texte

ambiance

117

u.pipe 1

u.pipe 2

guitare

basse

ambiance

120

u.pipe 1
u.pipe 2
guitare
basse
ambiance

123

tin whistle
u.pipe 1
u.pipe 2
guitare
basse
concertina
synchro texte
ambiance

127

tin whistle

guitare

basse

concertina

synchro texte

ambiance

130

tin whistle

guitare

basse

concertina

synchro texte

ambiance

133

tin whistle

guitare

basse

concertina

synchro texte

ambiance

136

tin whistle

guitare

basse

concertina

synchro texte

ambiance

139

tin whistle

guitare

basse

concertina

synchro texte

ambiance

142

tin whistle

guitare

basse

concertina

synchro texte

ambiance

145

tin whistle

guitare

basse

concertina

synchro texte

ambiance

149

tin whistle

guitare

basse

concertina

synchro texte

ambiance

152

tin whistle

guitare

basse

concertina

synchro texte

ambiance

155

tin whistle

guitare

basse

concertina

synchro texte

ambiance

158

tin whistle

bodhran

guitare

basse

concertina

synchro texte

ambiance

161

tin whistle

bodhran

guitare

basse

concertina

synchro texte

ambiance

163

tin whistle

bodhran

guitare

basse

concertina

synchro texte

ambiance

166

tin whistle

bodhran

guitare

basse

concertina

synchro texte

ambiance

168

tin whistle

bodhran

guitare

basse

concertina

synchro texte

ambiance

170

tin whistle

bodhran

guitare

basse

concertina

synchro texte

ambiance

172

tin whistle

bodhran

guitare

basse

concertina

synchro texte

ambiance

174

tin whistle

bodhran

guitare

basse

concertina

synchro texte

ambiance

176

tin whistle

bodhran

guitare

basse

concertina

synchro texte

ambiance

179

tin whistle

guitare

basse

concertina

synchro texte

ambiance

182

tin whistle

guitare

basse

concertina

synchro texte

ambiance

185

tin whistle

guitare

basse

concertina

synchro texte

ambiance

188

tin whistle

guitare

basse

concertina

synchro texte

ambiance

191

tin whistle

guitare

basse

concertina

synchro texte

ambiance

194

tin whistle

guitare

basse

concertina

synchro texte

ambiance

197

tin whistle

guitare

basse

concertina

synchro texte

ambiance

200

tin whistle

guitare

basse

concertina

synchro texte

ambiance

203

tin whistle

guitare

basse

concertina

synchro texte

ambiance

206

tin whistle

guitare

basse

concertina

synchro texte

ambiance

209

tin whistle

guitare

basse

concertina

synchro texte

ambiance

212 39

tin whistle

bodhran

guitare

basse

concertina

synchro texte

ambiance

215

tin whistle

bodhran

guitare

basse

concertina

synchro texte

ambiance

218

tin whistle

bodhran

guitare

basse

concertina

synchro texte

ambiance

220

tin whistle

bodhran

guitare

basse

concertina

synchro texte

ambiance

222

tin whistle

bodhran

guitare

basse

concertina

synchro texte

ambiance

224

tin whistle

bodhran

guitare

basse

concertina

synchro texte

ambiance

226

tin whistle

bodhran

guitare

basse

concertina

synchro texte

ambiance

228

tin whistle

bodhran

guitare

basse

concertina

synchro texte

ambiance

230

tin whistle

bodhran

guitare

basse

concertina

synchro texte

ambiance

232

bodhran

basse

ambiance

tin whistle

Irish (Traditional) - The Green Fields Of France

♩ = 115,000031

8

14

20

26

32

38

43

49

54

60

V.S.

tin whistle

134

140

147

153

158

164

169

175

182

188

bodhran

Irish (Traditional) - The Green Fields Of France

♩ = 115,000031

43

46

49

52

55

58

61

97

100

103

106

109

112

115

160

163

166

4

bodhran

232

Irish (Traditional) - The Green Fields Of France

guitare

♩ = 115,000031

2

6

9

12

15

19

22

26

31

35

V.S.

V.S.

114

118

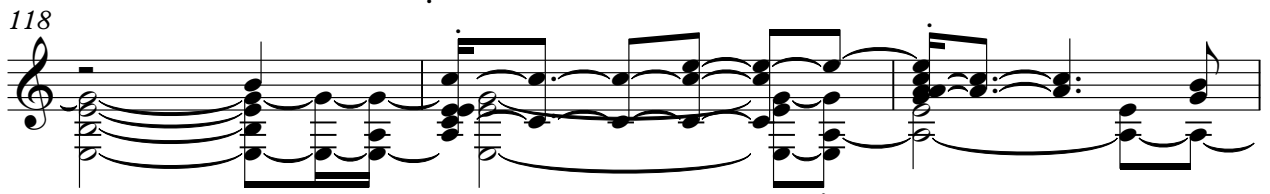

121

125

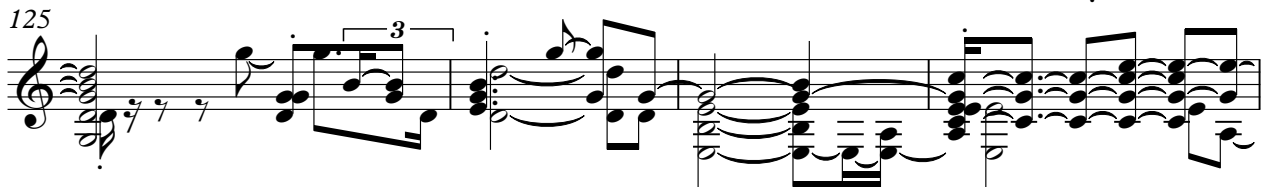

129

132

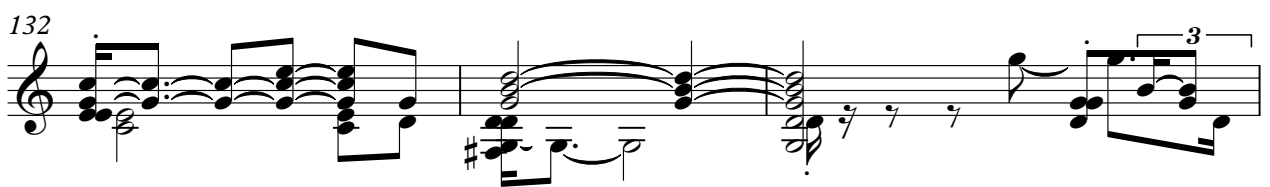

135

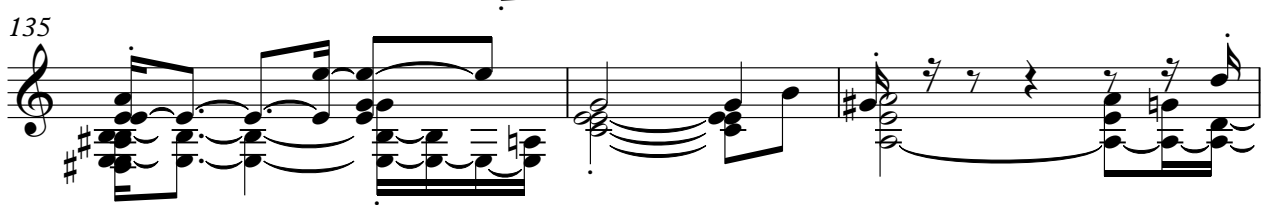

138

143

147

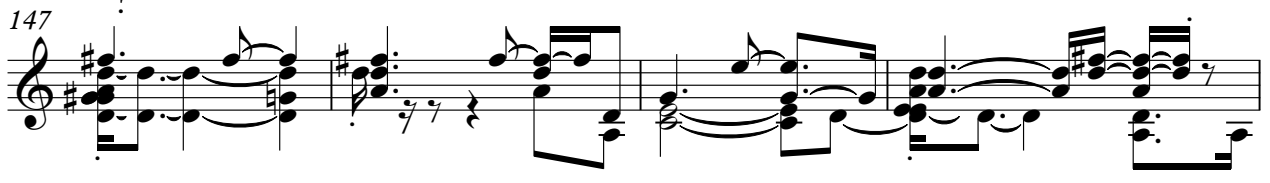

151

155

159

163

167

170

174

177

181

184

V.S.

Irish (Traditional) - The Green Fields Of France

basse

♩ = 115,000031

V.S.

130

136

142

150

157

164

171

177

183

189

V.S.

Irish (Traditional) - The Green Fields Of France

concertina

♩ = 115,000031
10

14

19

24

30

35

40

V.S.

46

51

Grand staff (treble and bass clefs) for measure 51. The bass clef contains a rhythmic accompaniment of eighth notes, while the treble clef has rests.

57

Grand staff for measure 57. The bass clef contains a melodic line with eighth notes and a triplet, while the treble clef has rests.

62

Single bass clef staff for measure 62. The notation features a melodic line with eighth notes and a triplet.

67

Grand staff for measure 67. The bass clef contains a melodic line with eighth notes and a triplet, while the treble clef has rests.

72

Single bass clef staff for measure 72. The notation includes eighth notes and a triplet.

77

Grand staff for measure 77. The bass clef contains a melodic line with eighth notes and a triplet, while the treble clef has rests.

83

Single bass clef staff for measure 83. The notation includes eighth notes and a triplet.

88

93

99

104

110

114

126

Single-staff musical notation in bass clef. The key signature has one sharp (F#). The measure contains a sequence of eighth and sixteenth notes, including a triplet of eighth notes.

131

Two-staff musical notation. The upper staff is in treble clef and contains a whole rest. The lower staff is in bass clef and contains a triplet of eighth notes, followed by a quarter note and a half note.

135

Single-staff musical notation in bass clef. The key signature has one sharp (F#). The measure contains a sequence of eighth and sixteenth notes, including a triplet of eighth notes at the end.

140

Two-staff musical notation. The upper staff is in treble clef and contains a sequence of eighth and sixteenth notes. The lower staff is in bass clef and contains a sequence of eighth and sixteenth notes.

146

Single-staff musical notation in bass clef. The key signature has one sharp (F#). The measure contains a sequence of eighth and sixteenth notes, including a triplet of eighth notes and another triplet of eighth notes.

151

Two-staff musical notation. The upper staff is in treble clef and contains a sequence of eighth and sixteenth notes. The lower staff is in bass clef and contains a sequence of eighth and sixteenth notes, including a triplet of eighth notes and another triplet of eighth notes.

156

Single-staff musical notation in bass clef. The key signature has one sharp (F#). The measure contains a sequence of eighth and sixteenth notes, including a triplet of eighth notes.

161

Single-staff musical notation in bass clef. The key signature has one sharp (F#). The measure contains a sequence of eighth and sixteenth notes, including a triplet of eighth notes.

166

172

177

182

187

192

198

V.S.

203

208

214

219

225

229

Irish (Traditional) - The Green Fields Of France

synchro texte

♩ = 115,000031

9

14

21

28

34

40

46

V.S.

52

58

65

71

77

84

90

96

103

108

114

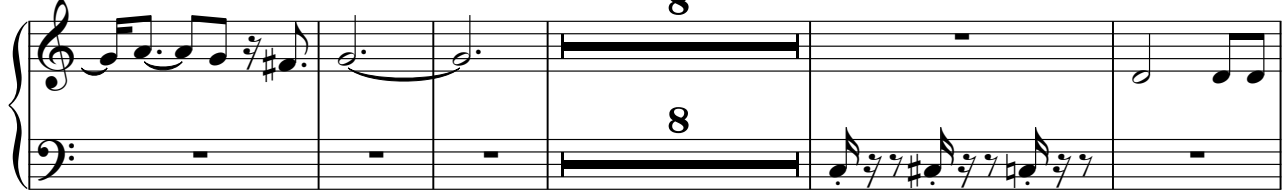

127

133

139

146

V.S.

152

158

165

170

176

183

190

197

203

209

216

222

227

Irish (Traditional) - The Green Fields Of France

ambiance

♩ = 115,000031

6

11

15

20

25

29

34

38

43

V.S.

94

99

104

109

113

117

122

127

132

137

V.S.

141

146

151

156

161

166

171

175

179

184

189

194

199

204

209

214

219

224

228

231