

# Iron Maiden - Trooper

♩ = 162,000168

bATERA

gUITARRA #1

gUITARRA #2

gUITARRA #2 bis

gUITARRA #1 bis

bAIXO

cOROS

cOROS

vOZ

♩ = 162,000168

4

bATERA

gUITARRA #1

gUITARRA #2

bAIXO

♩ = 162,000168

7

bATERA

gUITARRA #1

gUITARRA #2

bAIXO

10

bATERA

gUITARRA #1

gUITARRA #2

bAIXO

13

bATERA

gUITARRA #1

gUITARRA #2

bAIXO

16 3

bATERA

gUITARRA #1

gUITARRA #2

bAIXO

19

bATERA

gUITARRA #1

gUITARRA #2

bAIXO

22

bATERA

gUITARRA #1

gUITARRA #2

bAIXO

25

bATERA

gUITARRA #1

gUITARRA #2

bAIXO

vOZ

28

bATERA

gUITARRA #1

gUITARRA #2

bAIXO

vOZ

31

bATERA

gUITARRA #1

gUITARRA #2

bAIXO

vOZ

33

bATERA

gUITARRA #1

gUITARRA #2

bAIXO

VOZ

36

bATERA

gUITARRA #1

gUITARRA #2

bAIXO

VOZ

39

bATERA

gUITARRA #1

gUITARRA #2

bAIXO

cOROS

cOROS

vOZ

42

bATERA

gUITARRA #1

gUITARRA #2

bAIXO

cOROS

cOROS

vOZ

45

bATERA

gUITARRA #1

gUITARRA #2

bAIXO

cOROS

cOROS

vOZ

Detailed description of the musical score for measures 45-47: The score is written for a band. The bATERA part features a steady drum pattern with 'x' marks above the notes indicating muffled hits. The two guitar parts (gUITARRA #1 and #2) play complex, multi-measure chords and melodic lines. The bAIXO part provides a rhythmic foundation with eighth-note patterns. The two vocal parts (cOROS) and the lead vocal (vOZ) part consist of simple harmonic accompaniment and a vocal line with some melodic movement.

48

bATERA

gUITARRA #1

gUITARRA #2

bAIXO

Detailed description of the musical score for measures 48-50: This section continues the musical arrangement. The bATERA part maintains its drum pattern. The guitar parts (gUITARRA #1 and #2) feature more intricate melodic and harmonic textures. The bAIXO part continues with its rhythmic accompaniment. The vocal parts are not present in this specific section of the score.

51

bATERA

gUITARRA #1

gUITARRA #2

bAIXO

54

bATERA

gUITARRA #1

gUITARRA #2

bAIXO

57

bATERA

gUITARRA #1

gUITARRA #2

bAIXO

60

bATERA

gUITARRA #1

gUITARRA #2

bAIXO

63

bATERA

gUITARRA #1

gUITARRA #2

bAIXO

VOZ

66

bATERA

gUITARRA #1

gUITARRA #2

bAIXO

VOZ

69

bATERA

gUITARRA #1

gUITARRA #2

bAIXO

vOZ

72

bATERA

gUITARRA #1

gUITARRA #2

bAIXO

vOZ

75

bATERA

gUITARRA #1

gUITARRA #2

bAIXO

vOZ

78

bATERA

gUITARRA #1

gUITARRA #2

bAIXO

cOROS

cOROS

voZ

81

bATERA

gUITARRA #1

gUITARRA #2

bAIXO

cOROS

cOROS

voZ

84

bATERA

gUITARRA #1

gUITARRA #2

bAIXO

cOROS

cOROS

VOZ

87

bATERA

gUITARRA #1

gUITARRA #2

gUITARRA #2 bIS

bAIXO

cOROS

cOROS

vOZ

90

bATERA

gUITARRA #1

gUITARRA #2

gUITARRA #2 bIS

bAIXO

93

bATERA

gUITARRA #1

gUITARRA #2

gUITARRA #2 bis

bAIXO

95

bATERA

gUITARRA #1

gUITARRA #2

gUITARRA #2 bis

bAIXO

97

bATERA

gUITARRA #1

gUITARRA #2

gUITARRA #2 bis

bAIXO

99

bATERA

gUITARRA #1

gUITARRA #2

gUITARRA #2 bIS

bAIXO

101

bATERA

gUITARRA #1

gUITARRA #2

gUITARRA #2 bIS

bAIXO

104

bATERA

gUITARRA #1

gUITARRA #2

gUITARRA #2 bIS

gUITARRA #1 bIS

bAIXO

106

bATERA

gUITARRA #1

gUITARRA #2

gUITARRA #1 bIS

bAIXO

109

bATERA

gUITARRA #1

gUITARRA #2

gUITARRA #1 bIS

bAIXO

111

bATERA

gUITARRA #1

gUITARRA #2

gUITARRA #1 bIS

bAIXO

113

bATERA

gUITARRA #1

gUITARRA #2

gUITARRA #1 bIS

bAIXO

115

bATERA

gUITARRA #1

gUITARRA #2

gUITARRA #1 bIS

bAIXO

118

bATERA

gUITARRA #1

gUITARRA #2

gUITARRA #1 bIS

bAIXO

120

bATERA

gUITARRA #1

gUITARRA #2

gUITARRA #1 bIS

bAIXO

122

bATERA

gUITARRA #1

gUITARRA #2

bAIXO

125

bATERA

gUITARRA #1

gUITARRA #2

bAIXO

128

bATERA

gUITARRA #1

gUITARRA #2

bAIXO

131

bATERA

gUITARRA #1

gUITARRA #2

bAIXO

134

bATERA

gUITARRA #1

gUITARRA #2

bAIXO

137

bATERA

gUITARRA #1

gUITARRA #2

bAIXO

VOZ

140

bATERA

gUITARRA #1

gUITARRA #2

bAIXO

vOZ

143

bATERA

gUITARRA #1

gUITARRA #2

bAIXO

vOZ

146

bATERA

gUITARRA #1

gUITARRA #2

bAIXO

vOZ

149

bATERA

gUITARRA #1

gUITARRA #2

bAIXO

VOZ

152

bATERA

gUITARRA #1

gUITARRA #2

bAIXO

cOROS

cOROS

VOZ

155

bATERA

gUITARRA #1

gUITARRA #2

bAIXO

cOROS

cOROS

voZ

158

bATERA

gUITARRA #1

gUITARRA #2

bAIXO

cOROS

cOROS

voZ

161

bATERA

gUITARRA #1

gUITARRA #2

bAIXO

164

bATERA

gUITARRA #1

gUITARRA #2

bAIXO

167

bATERA

gUITARRA #1

gUITARRA #2

bAIXO

♩ = 162,000168

7

10

13

16

19

22

26

32

35

38

41

44

47

50

53

56

59

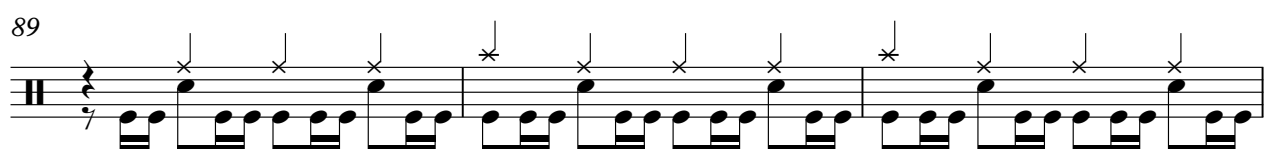
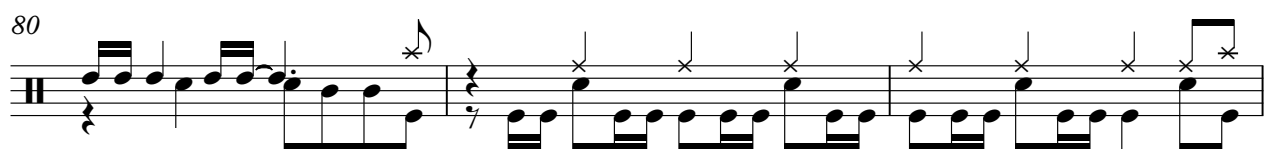
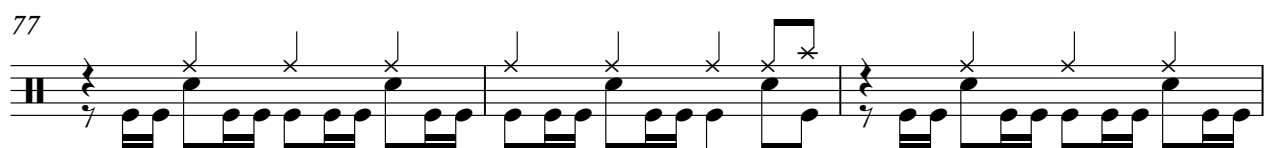
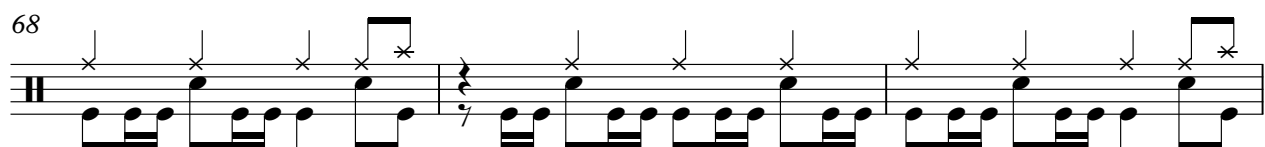
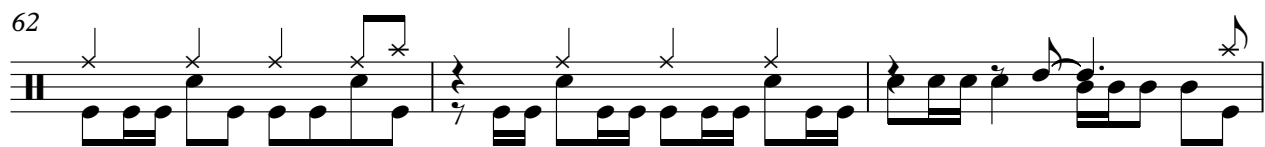

V.S.

92

95

98

101

104

107

110

113

116

119

122

125

128

131

134

137

140

143

146

149

V.S.

152

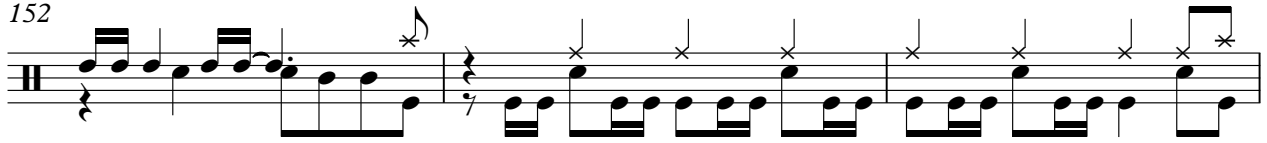

155

158

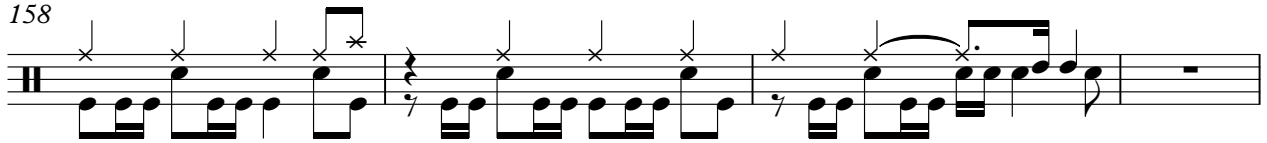

162

167

♩ = 162,000168

32

35

38

42

47

50

53

56

59

62

65

68

71

74

77

80

86

90

99

105

V.S.

108

111

114

119

122

125

128

131

134

137

140

143

146

149

152

158

161

164

167

♩ = 162,000168

32

35

38

42

48

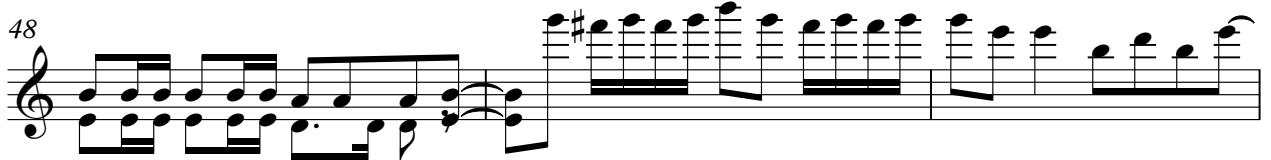

51

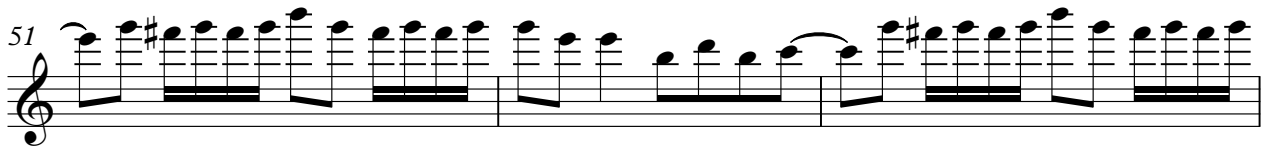

54

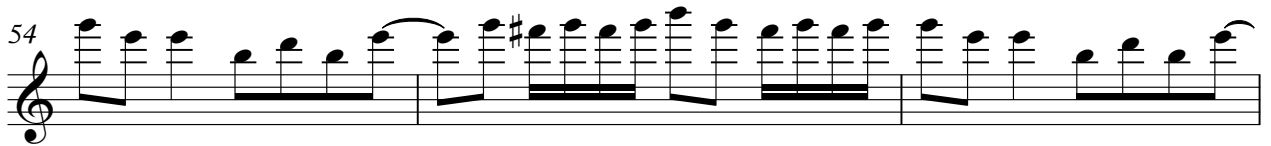

57

60

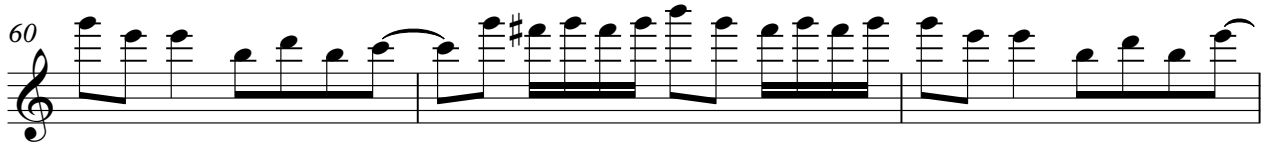

63

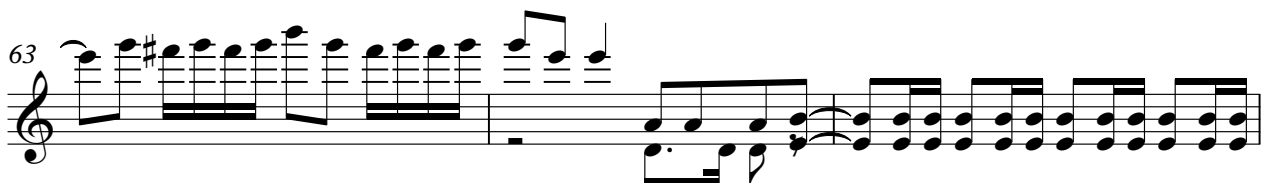

66

69

72

75

78

81

87

91

94

96

V.S.

4

gUITARRA #

138

141

144

147

150

153

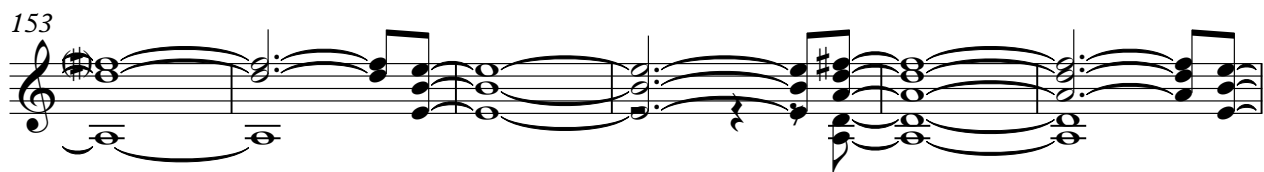

159

162

165

167

♩ = 162,000168

87

91

94

96

98

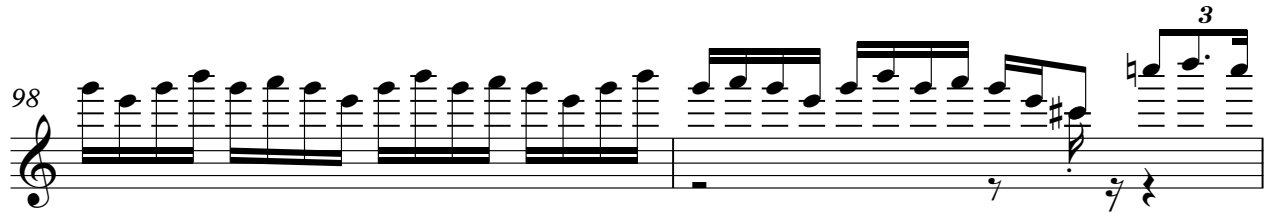

100

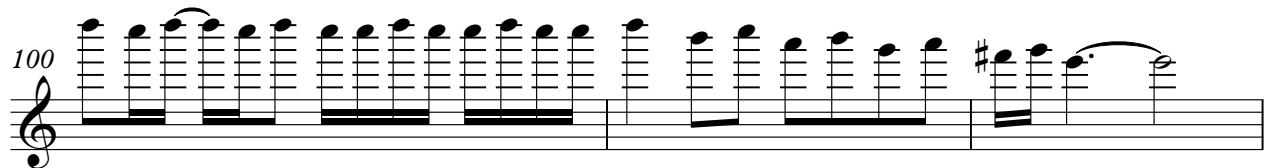

103

65

♩ = 162,000168

**103**

106

110

113

117

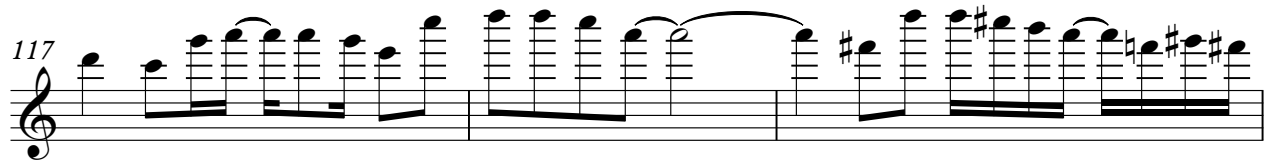

120

**49**

3

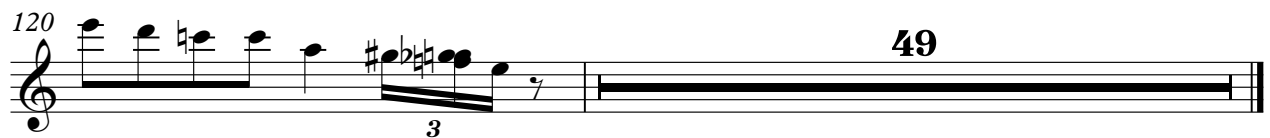

bAIXO

# Iron Maiden - Trooper

♩ = 162,000168

4

7

10

13

16

19

22

26

32

35

38

41

44

47

50

53

56

59

62

65

68

71

74

77

80

83

86

89

V.S.

92

95

98

101

104

107

110

113

116

119

122

125

128

131

134

137

140

143

146

149

V.S.

152

155

158

161

164

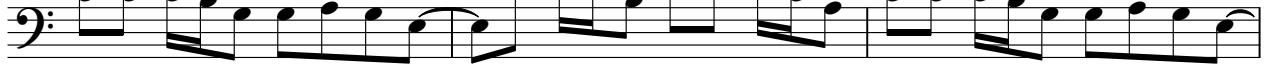

167

♩ = 162,000168

**39**

44

**32**

80

86

**64**

154

158

**10**

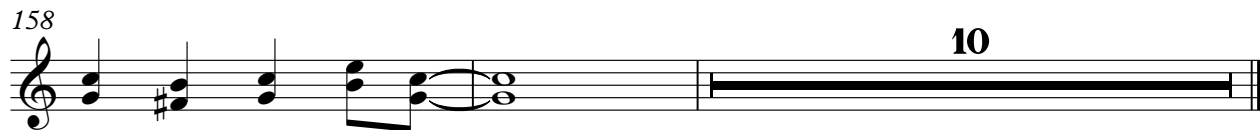
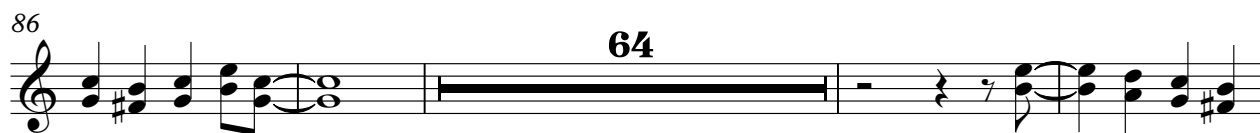

vOZ

# Iron Maiden - Trooper

♩ = 162,000168

24

27

30

33

37

42

46

17

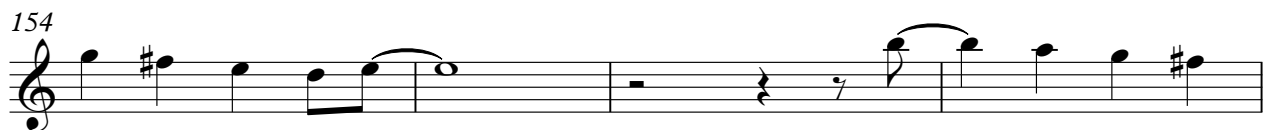
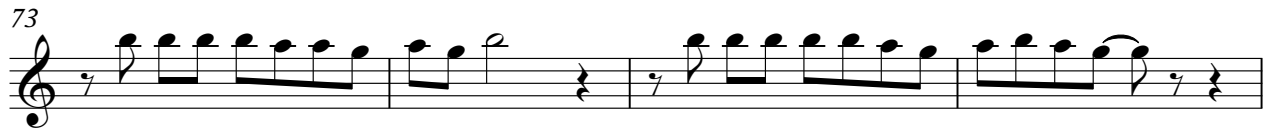

vOZ

3

158

10