

Irving Berlin - A Pretty Girl Is Like A Melody

♩ = 144,000229

Right Hand

Left Hand

5

Vocal

Right Hand

Left Hand

9

Vocal

Right Hand

Left Hand

13

Vocal

Right Hand

Left Hand

Copyright © 1919
Original Sheet Music

16

Vocal

Right Hand

Left Hand

20

Vocal

Right Hand

Left Hand

23

Vocal

Right Hand

Left Hand

26

Vocal

Right Hand

Left Hand

28

Vocal

Right Hand

Left Hand

31

Vocal

Right Hand

Left Hand

35

Vocal

Right Hand

Left Hand

38

Vocal

Right Hand

Left Hand

41

Vocal

Right Hand

Left Hand

44

Vocal

Right Hand

Left Hand

48

Vocal

Right Hand

Left Hand

52

Vocal

Right Hand

Left Hand

55

Vocal

Right Hand

Left Hand

58

Vocal

Right Hand

Left Hand

60

Vocal

Right Hand

Left Hand

63

Vocal

Right Hand

Left Hand

67

Vocal

Right Hand

Left Hand

70

Vocal

Right Hand

Left Hand

73

Vocal

Right Hand

Left Hand

76

Vocal

Right Hand

Left Hand

80

Vocal

Right Hand

Left Hand

83

Vocal

Right Hand

Left Hand

Irving Berlin - A Pretty Girl Is Like A Melody

Vocal

♩ = 144,000229

4

10

15

21

28

34

40

47

54

61

Copyright © 1919
Original Sheet Music

V.S.

2

Vocal

67

73

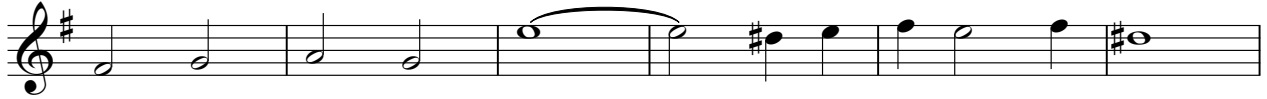

79

Irving Berlin - A Pretty Girl Is Like A Melody

Right Hand

♩ = 144,000229

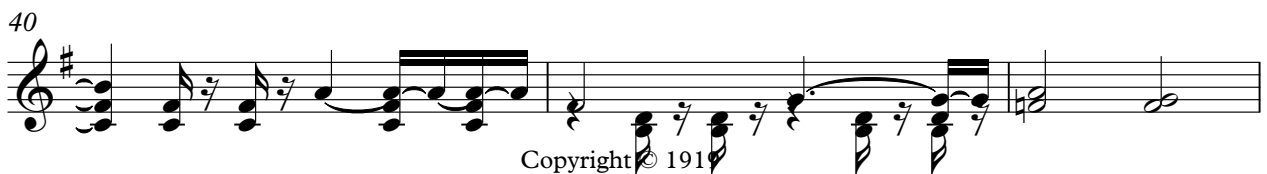

Copyright © 191
Original Sheet Music

V.S.

43

48

53

57

60

64

69

73

77

82

Irving Berlin - A Pretty Girl Is Like A Melody

Left Hand

♩ = 144,000229

7
13
19
24
29
35
40
46
52

Copyright © 1919
Original Sheet Music

V.S.

57

62

68

73

78

81
