

2 Unlimited - Get Ready For This

♩ = 125,000000

Power Set

Saw Wave

Picked Bass

Fingered Bass

Clav

Church Organ

Orch. Hit

Strings

808 Set

Gun Shot

♩ = 125,000000

3

Saw Wave

Church Organ

Orch. Hit

5

Power Set

Saw Wave

Church Organ

Orch. Hit

7

Power Set

Power Set

Saw Wave

Church Organ

Orch. Hit

808 Set

Gun Shot

0

10

12

- Power Set (Staff 3):** A complex melodic line with many beamed notes and slurs.
- Saw Wave (Staff 4):** A complex melodic line with many beamed notes and slurs, featuring a sawtooth-like contour.
- Church Organ (Staff 7):** A complex melodic line with many beamed notes and slurs, featuring a church organ-like texture.

16

18

20

21

1. **Power Set**: The top staff, featuring a series of quarter notes on a single string.
2. **Power Set**: The second staff, showing a sequence of 'x' marks and diamond symbols, likely representing fretting and picking patterns.
3. **Power Set**: The third staff, containing a complex rhythmic pattern of eighth and sixteenth notes.
4. **Saw Wave**: The fourth staff, using a treble clef and a sawtooth waveform to represent a specific sound effect.
5. **Picked Bass**: The fifth staff, in bass clef, showing a sequence of eighth notes.
6. **Fingered Bass**: The sixth staff, in bass clef, featuring a melodic line with slurs and ties.
7. **Church Organ**: The seventh staff, consisting of a grand staff (treble and bass clefs) with complex chordal textures.
8. **Orch. Hit**: The eighth staff, in treble clef, showing a series of notes with a prominent accent.
9. **808 Set**: The ninth staff, in bass clef, featuring a rhythmic pattern of eighth notes with a syncopated feel.

22

The musical score consists of seven tracks:

24

Power Set

Power Set

Power Set

Saw Wave

Picked Bass

Fingered Bass

Church Organ

Orch. Hit

808 Set

26

30

32

- Saw Wave (Staff 4):** A complex melodic line with many notes, including some with accidentals.
- Church Organ (Staff 7):** A complex melodic line with many notes, including some with accidentals.

34

36

38

40

42

44

46

- Strings (seventh track):** Shows a sustained chord with a long horizontal line above it, indicating a long hold.

48

50

- Saw Wave (Staff 4):** A complex arrangement of chords and notes, primarily in the lower register.
- Church Organ (Staff 7):** A complex arrangement of chords and notes, primarily in the lower register.

54

- Power Set** (top staff): Features a simple melodic line of quarter notes.
- Power Set** (second staff): Shows a rhythmic pattern of eighth notes with 'x' marks above them, indicating muted notes.
- Power Set** (third staff): Contains a complex melodic line with many sixteenth notes.
- Saw Wave** (fourth staff): Utilizes a treble clef and contains dense, multi-voiced chordal textures.
- Picked Bass** (fifth staff): Written in bass clef, it features a melodic line with a clear picking articulation.
- Fingered Bass** (sixth staff): Also in bass clef, it shows a melodic line with a smoother, fingering articulation.
- Church Organ** (seventh staff): Uses a treble clef and contains dense, multi-voiced chordal textures.
- Orch. Hit** (eighth staff): Written in treble clef, it features a melodic line with a clear 'hit' or accent articulation.
- 808 Set** (bottom staff): Written in bass clef, it shows a rhythmic pattern of eighth notes with a 'z' mark above each note, indicating a specific articulation.

56

58

60

61

The musical score consists of seven tracks:

- Power Set (Staff 2):** A series of chords marked with 'x' and diamond symbols.

62

64

Power Set

Power Set

Power Set

Saw Wave

Picked Bass

Fingered Bass

Church Organ

Orch. Hit

808 Set

66

- Power Set** (top staff): Features a simple, steady eighth-note melody.
- Power Set** (second staff): Shows a rhythmic pattern of eighth notes with 'x' marks above them, indicating muted notes.
- Power Set** (third staff): Contains a more complex eighth-note melody with some notes marked with 'x'.
- Saw Wave** (fourth staff): Utilizes a treble clef and features a series of chords and melodic lines that create a sawtooth-like harmonic texture.
- Picked Bass** (fifth staff): Written in bass clef, it shows a melodic line with a clear picking articulation.
- Fingered Bass** (sixth staff): Also in bass clef, it provides a melodic line with a smoother, more legato feel compared to the picked bass.
- Church Organ** (seventh staff): Uses a treble clef and consists of block chords and chordal textures, typical of an organ accompaniment.
- Orch. Hit** (eighth staff): Features a melodic line in treble clef with a distinct 'hit' or accent on the notes.
- 808 Set** (bottom staff): Written in bass clef, it consists of a rhythmic pattern of eighth notes with a 'z' mark above each note, likely representing a specific articulation or effect.

68

This musical score is for guitar and includes the following tracks:

- Power Set:** The top two tracks, both using a square-wave waveform. The upper track contains a simple melodic line, while the lower track contains a rhythmic pattern of notes with 'x' marks above them, likely representing muted notes.
- Power Set:** A third track using a square-wave waveform, featuring a more complex melodic line with many beamed notes.
- Saw Wave:** A track using a sawtooth waveform, consisting of a series of chords in the bass register.
- Church Organ:** A track using a complex waveform, consisting of a series of chords in the bass register.
- Orch. Hit:** A track using a complex waveform, consisting of a series of notes in the treble register.
- 808 Set:** A track using a complex waveform, consisting of a series of notes in the bass register.

70

This musical score is for guitar and includes the following tracks:

72

74

Power Set

Power Set

Saw Wave

Picked Bass

Fingered Bass

Clav

Church Organ

Orch. Hit

Strings

808 Set

76

Power Set

Power Set

Clav

Strings

808 Set

78

Power Set

Power Set

Clav

Strings

808 Set

80

Power Set

Power Set

Clav

Strings

808 Set

82

Power Set

Power Set

Clav

Strings

808 Set

84

Power Set

Power Set

Clav

Strings

808 Set

86

Power Set

Power Set

Clav

Strings

808 Set

88

Power Set

Power Set

Strings

808 Set

Gun Shot

91

Power Set

Power Set

Power Set

Picked Bass

Fingered Bass

Clav

Strings

808 Set

93

The musical score is organized into six systems, each with a label on the left:

95

Power Set

Power Set

Power Set

Picked Bass

Fingered Bass

Clav

Strings

808 Set

97

101

- Power Set**: The top three staves. The first two are in a high register with a double bar line at the beginning. The third has a series of 'x' marks above the notes, indicating muted or percussive sounds.
- Saw Wave**: A staff in treble clef with a sawtooth waveform, containing a sequence of notes.
- Picked Bass**: A staff in bass clef with a rhythmic pattern of eighth notes.
- Fingered Bass**: A staff in bass clef with a rhythmic pattern of eighth notes, similar to the Picked Bass but with different articulation.
- Clav**: A grand staff (treble and bass clefs) with a complex rhythmic pattern in the treble and a more melodic line in the bass.
- Strings**: A staff in bass clef with a sustained chord that changes between the two measures.
- 808 Set**: A staff in bass clef with a rhythmic pattern of eighth notes, similar to the other bass parts.

105

107

109

Power Set

Power Set

Power Set

Picked Bass

Fingered Bass

Clav

Strings

808 Set

111

113

115

117

119

121

123

125

127

129

The musical score consists of seven tracks:

132

134

- Power Set**: The top three staves. The first staff has a double bar line at the beginning. The second staff has a double bar line and a quarter rest. The third staff has a double bar line and a series of eighth notes with 'x' marks above them.
- Clav**: A grand staff (treble and bass clefs) showing a complex rhythmic pattern with many notes.

136

138

140

142

Power Set

Power Set

Power Set

Saw Wave

Picked Bass

Fingered Bass

Clav

Strings

808 Set

144

- Saw Wave (Staff 4):** Features a single note on a single pitch.

146

The musical score for tracks 146 and 147 consists of the following parts:

148

150

152

- Saw Wave (Staff 4):** Features a sequence of chords and notes, with some notes marked with a 'z' symbol.
- Strings (Staff 8):** Features a sequence of chords and notes.

154

156

160

162

The musical score consists of seven tracks:

163

165

167

169

171

- Power Set** (Staff 1): Features a simple melodic line of quarter notes in the first measure, followed by a whole rest in the second measure.
- Power Set** (Staff 2): Shows a rhythmic pattern of eighth notes with 'x' marks above them, indicating muted notes.
- Power Set** (Staff 3): Contains a complex melodic line with many beamed eighth notes.
- Saw Wave** (Staff 4): Utilizes a treble clef and contains dense, multi-voice chordal textures.
- Picked Bass** (Staff 5): Features a bass line with a treble clef, consisting of quarter notes.
- Fingered Bass** (Staff 6): Features a bass line with a bass clef, consisting of quarter notes.
- Church Organ** (Staff 7): Uses a treble clef and contains complex, multi-voice chordal textures.
- Orch. Hit** (Staff 8): Uses a treble clef and contains multi-voice chordal textures with some slurs.
- 808 Set** (Staff 9): Uses a bass clef and contains a rhythmic pattern of eighth notes with slurs.

173

- Power Set**: The top track, featuring a simple melodic line on a single staff.
- Power Set**: The second track, showing a rhythmic pattern of 'x' marks and diamond symbols on a single staff.
- Power Set**: The third track, containing a complex melodic line with many beamed notes on a single staff.
- Saw Wave**: The fourth track, written in treble clef with a key signature of one sharp (F#), featuring a complex melodic line with many beamed notes.
- Picked Bass**: The fifth track, written in bass clef, featuring a rhythmic bass line with many beamed notes.
- Fingered Bass**: The sixth track, written in bass clef, featuring a melodic bass line with many beamed notes.
- Church Organ**: The seventh track, consisting of two staves (treble and bass clef) with a complex melodic line in the treble and a rhythmic line in the bass.
- Orch. Hit**: The eighth track, written in treble clef, featuring a melodic line with many beamed notes.
- 808 Set**: The ninth track, written in bass clef, featuring a rhythmic line with many beamed notes.

175

The musical score consists of seven tracks:

176

177

This musical score is arranged in a vertical stack of seven systems, each representing a different instrument or sound source. The systems are: Power Set (top), Power Set, Power Set, Saw Wave, Picked Bass, Fingered Bass, Church Organ, Orch. Hit, and 808 Set (bottom). The first three 'Power Set' systems use a square-wave waveform and a simple melodic line. The 'Saw Wave' system uses a sawtooth waveform and a complex, multi-voice melodic line. The 'Picked Bass' and 'Fingered Bass' systems use a square-wave waveform and a simple melodic line. The 'Church Organ' system uses a square-wave waveform and a complex, multi-voice melodic line. The 'Orch. Hit' system uses a square-wave waveform and a simple melodic line. The '808 Set' system uses a square-wave waveform and a simple melodic line. The score is divided into two measures by a vertical bar line.

179

181

- Power Set** (top staff): Features a simple, steady eighth-note melody.
- Power Set** (second staff): Shows a rhythmic pattern of eighth notes with 'x' marks above them, indicating muted notes.
- Power Set** (third staff): Contains a more complex eighth-note melody with some notes marked with 'x'.
- Saw Wave** (fourth staff): Utilizes a treble clef and contains dense, multi-note chords that change frequently.
- Picked Bass** (fifth staff): Written in bass clef, it features a melodic line with a clear upward and downward contour.
- Fingered Bass** (sixth staff): Also in bass clef, it provides a similar melodic line to the Picked Bass but with a different articulation.
- Church Organ** (seventh staff): Uses a treble clef and consists of block chords and chordal textures.
- Orch. Hit** (eighth staff): Contains a melodic line with some notes beamed together, possibly representing an orchestral hit.
- 808 Set** (ninth staff): Written in bass clef, it features a rhythmic pattern of eighth notes with a slash through the stem, likely representing a 808-style bass drum.

This musical score is for guitar and includes the following tracks:

185

- Power Set (Third Staff):** Contains a more complex rhythmic pattern, possibly representing a distorted or overdriven signal.

187

- Saw Wave (Staff 4):** Features a complex, multi-voiced texture with many notes, including some with accidentals.
- Church Organ (Staff 7):** Features a complex, multi-voiced texture with many notes, including some with accidentals.

189

191

193

195

197

199

201

203

205

207

- Saw Wave:** A complex part with multiple voices, including chords and melodic lines.
- Church Organ:** A part with chords and melodic lines, typical of an organ.
- Orch. Hit:** A part with notes and slurs, suggesting an orchestral hit.

209

211

213

The musical score consists of seven tracks:

- Power Set (third):** A melodic line with a more complex, rhythmic pattern.

215

The musical score consists of seven tracks:

- Power Set (Staff 2):** A rhythmic line with 'x' marks and diamond symbols.
- Saw Wave (Staff 4):** A complex track with multiple voices, including chords and melodic fragments.

216

The musical score consists of seven tracks:

217

- Power Set (Staff 2):** A rhythmic line with 'x' marks and diamond symbols, likely representing a guitar strumming pattern.

219

- Power Set**: The top staff, featuring a simple melodic line of quarter notes.
- Power Set**: The second staff, containing rhythmic patterns represented by 'x' marks on a staff with a treble clef.
- Power Set**: The third staff, showing a more complex melodic line with eighth and sixteenth notes.
- Saw Wave**: The fourth staff, using a treble clef to play a series of chords and arpeggios.
- Picked Bass**: The fifth staff, using a bass clef to play a melodic line of quarter notes.
- Fingered Bass**: The sixth staff, using a bass clef to play a melodic line of quarter notes.
- Church Organ**: The seventh staff, using a treble clef to play a series of chords and arpeggios.

223

225

- Power Set** (Staff 1): Features a simple, steady eighth-note melody.
- Power Set** (Staff 2): Shows a rhythmic pattern of eighth notes with 'x' marks above them, indicating muted notes.
- Power Set** (Staff 3): Contains a more complex eighth-note melody with some notes marked with 'x'.
- Saw Wave** (Staff 4): Utilizes a treble clef and contains dense, multi-note chords that create a rich, textured sound.
- Picked Bass** (Staff 5): Written in bass clef, it features a melodic line with a clear upward and downward contour.
- Fingered Bass** (Staff 6): Also in bass clef, it provides a similar melodic line to the Picked Bass but with a different articulation.
- Church Organ** (Staff 7): Uses a treble clef and consists of block chords and chordal textures.
- Orch. Hit** (Staff 8): Written in treble clef, it features a melodic line with some notes beamed together.
- 808 Set** (Staff 9): In bass clef, it consists of a rhythmic pattern of eighth notes with a slash through the stem, representing a specific sound effect.

227

228

Power Set

2 Unlimited - Get Ready For This

♩ = 125,000000

8

14

20

26

32

38

44

50

54

2

Power Set

58

64

70

76

82

88

96

102

108

114

120

126

132

138

144

150

156

162

168

173

179

185

191

197

203

209

215

221

225

Power Set

2 Unlimited - Get Ready For This

♩ = 125,000000

4

8

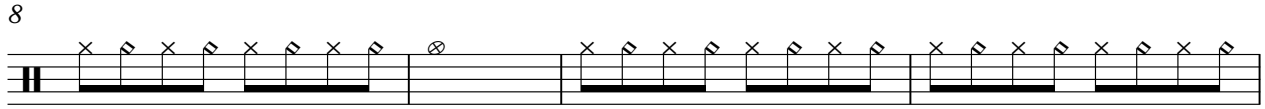

12

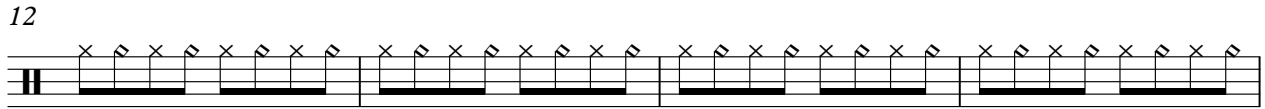

16

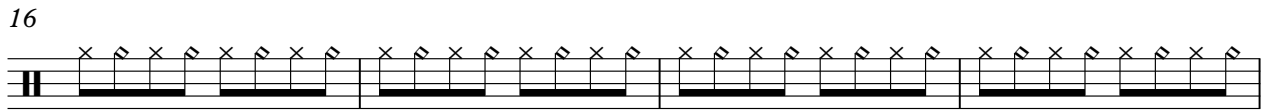

20

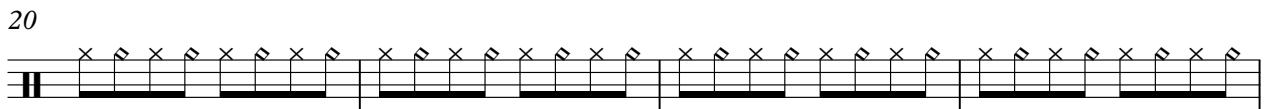

24

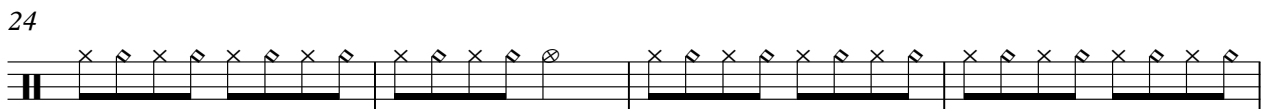

28

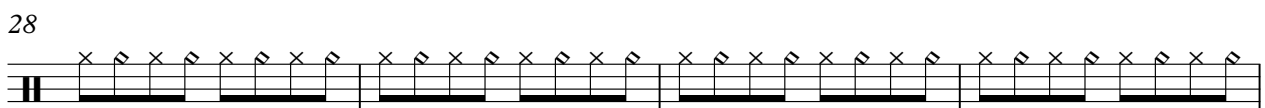

32

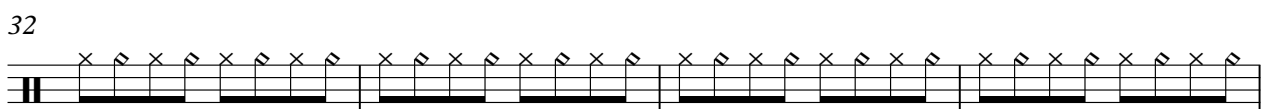

36

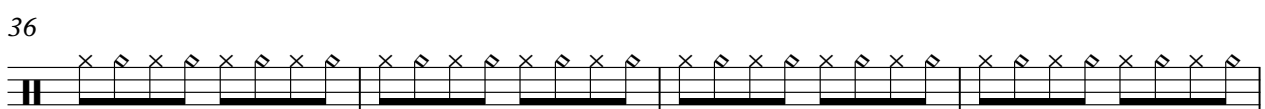

40

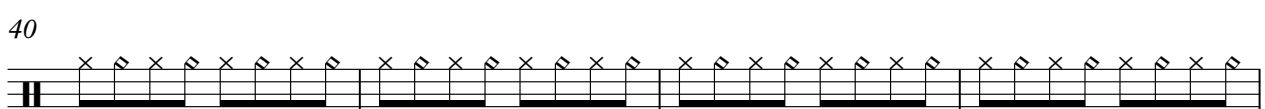

V.S.

2

Power Set

44

48

52

56

60

64

68

72

90

93

99

105

110

116

122

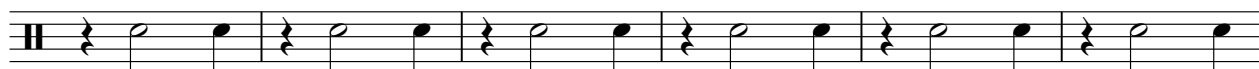

128

132

138

143

149

V.S.

155

161

165

169

173

177

181

185

189

193

197

201

205

209

213

217

221

225

227

Power Set

2 Unlimited - Get Ready For This

♩ = 125,000000

9

12

15

18

21

24

27

30

33

36

V.S.

2

Power Set

39

42

45

48

51

54

57

60

63

66

69

72

75

79

83

87

94

98

102

105

108

112

116

120

124

128

132

136

140

144

148

152

156

160

164

168

171

174

177

180

V.S.

183

186

189

192

195

198

201

204

207

210

213

Saw Wave

2 Unlimited - Get Ready For This

♩ = 125,000000

4

7

10

13

16

19

22

25

28

V.S.

61

64

67

70

73

101

105

108

153

157

160

163

166

169

172

175

177

180

V.S.

183

186

189

192

195

198

201

204

207

210

213

216

219

222

225

227

Picked Bass

2 Unlimited - Get Ready For This

♩ = 125,000000

9

13

17

21

24

27

30

71

71

92

92

95

95

98

98

101

101

104

104

107

107

110

110

113

113

116

116

V.S.

119

122

125

128

131

134

137

140

143

146

149

152

155

158

161

165

169

210

214

217

220

224

227

2 Unlimited - Get Ready For This

Fingered Bass

♩ = 125,000000

9

13

17

21

24

28

31

72

17

92

95

98

101

104

107

110

113

116

V.S.

119

122

125

128

131

134

137

140

143

146

149

152

155

158

161

165

169

173

176

179

183

187

191

195

199

203

207

211

215

218

221

225

2 Unlimited - Get Ready For This

Clav

♩ = 125,000000

73

75

77

79

81

83

85

87

4

92

94

A grand staff system with a treble clef on top and a bass clef on the bottom. The treble staff contains a sequence of eighth and sixteenth notes with accidentals. The bass staff contains a rhythmic accompaniment of eighth notes.

96

98

A grand staff system with a treble clef on top and a bass clef on the bottom. The treble staff contains a sequence of eighth and sixteenth notes with accidentals. The bass staff contains a rhythmic accompaniment of eighth notes.

100

102

A grand staff system with a treble clef on top and a bass clef on the bottom. The treble staff contains a sequence of eighth and sixteenth notes with accidentals. The bass staff contains a rhythmic accompaniment of eighth notes.

104

106

A grand staff system with a treble clef on top and a bass clef on the bottom. The treble staff contains a sequence of eighth and sixteenth notes with accidentals. The bass staff contains a rhythmic accompaniment of eighth notes.

108

110

112

114

116

118

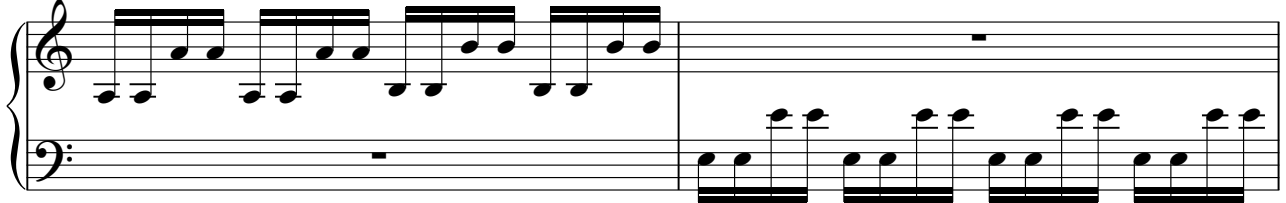

120

124

126

128

130

132

134

136

152

2

156

158

160

162

164

65

Church Organ

2 Unlimited - Get Ready For This

$\text{♩} = 125,000000$

4

7

11

14

17

20

V.S.

23

26

29

32

50

53

56

59

62

65

68

71

73

186

189

16

207

210

213

216

219

Church Organ

222

225

227

♩ = 125,000000

5

9

13

17

20

23

26

30

33

16

Orch. Hit

50

54

58

61

64

67

71

75

89

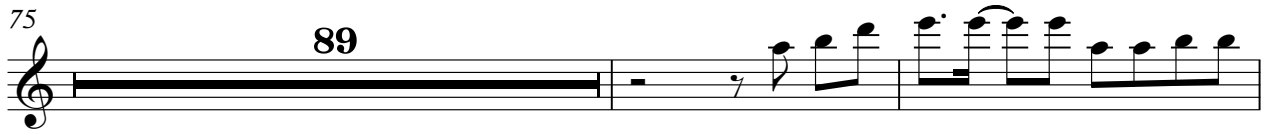

166

170

174

177

180

183

187

206

210

214

217

220

4

Orch. Hit

223

226

2 Unlimited - Get Ready For This

Strings

♩ = 125,000000

33

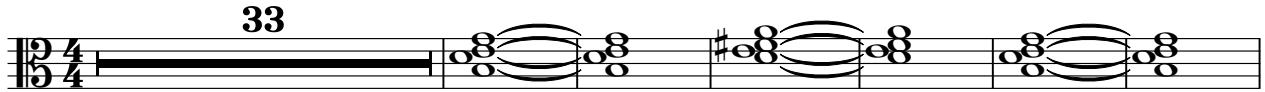

40

49

24

79

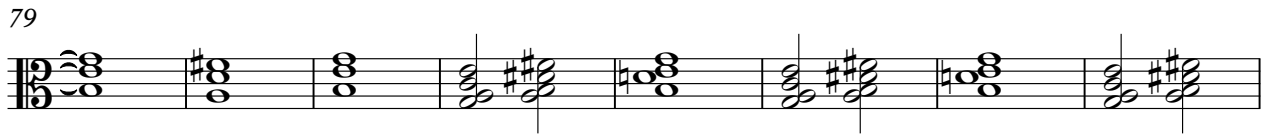

87

96

105

114

122

129

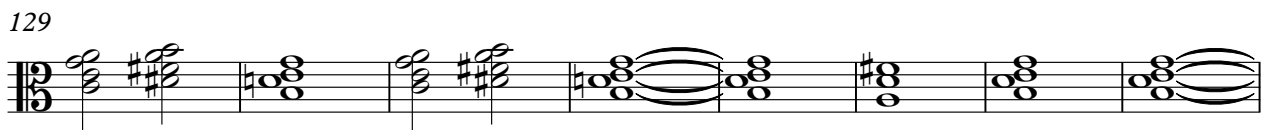

V.S.

137

146

154

161

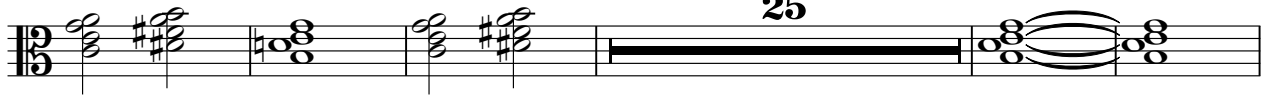

191

200

♩ = 125,000000

8

11

14

17

20

23

26

29

31

34

37

40

43

46

49

52

55

58

61

64

67

70

73

76

79

82

85

87

90

94

97

100

103

106

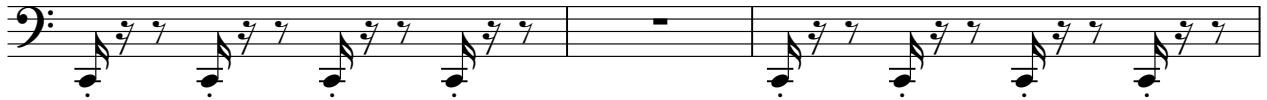

109

112

115

118

121

124

127

130

133

136

138

140

143

146

149

152

155

158

161

164

167

170

173

176

179

182

185

187

189

192

195

198

201

204

207

210

213

216

219

222

225

227

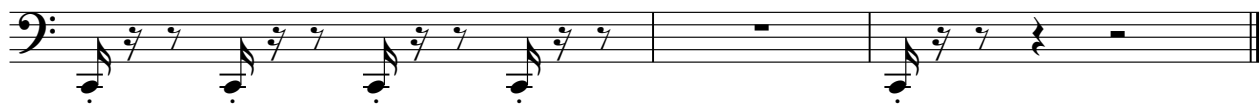

Gun Shot

2 Unlimited - Get Ready For This

♩ = 125,000000

91
