

Irving Berlin - Alexander`s Ragtime Band

♩ = 168,000397

treble

bass

5

lead line

treble

bass

9

lead line

treble

bass

12

lead line

treble

bass

Words and Music by Irving Berlin 1911

15

lead line

treble

bass

This system contains measures 15 through 18. The lead line is in treble clef with a key signature of one sharp (F#). The treble part is in treble clef with a key signature of one sharp. The bass part is in bass clef with a key signature of one flat (Bb). The music features a mix of eighth and quarter notes with various accidentals.

19

lead line

treble

bass

This system contains measures 19 through 21. The lead line continues in treble clef with a key signature of one sharp. The treble part continues in treble clef with a key signature of one sharp. The bass part continues in bass clef with a key signature of one flat. The music includes some slurs and dynamic markings.

22

lead line

treble

bass

This system contains measures 22 through 24. The lead line continues in treble clef with a key signature of one sharp. The treble part continues in treble clef with a key signature of one sharp. The bass part continues in bass clef with a key signature of one flat. The music features a steady rhythm with various chordal textures.

25

lead line

treble

bass

This system contains measures 25 through 28. The lead line continues in treble clef with a key signature of one sharp. The treble part continues in treble clef with a key signature of one sharp. The bass part continues in bass clef with a key signature of one flat. The music concludes with a final chord in the bass line.

28

lead line

treble

bass

32

lead line

treble

bass

36

lead line

treble

bass

38

lead line

treble

bass

41

lead line

treble

bass

44

lead line

treble

bass

48

lead line

treble

bass

51

lead line

treble

bass

55

lead line

treble

bass

59

lead line

treble

bass

63

lead line

treble

bass

66

lead line

treble

bass

70

lead line

treble

bass

73

lead line

treble

bass

76

lead line

treble

bass

79

lead line

treble

bass

83

lead line

treble

bass

87

lead line

treble

bass

90

lead line

treble

bass

93

lead line

treble

bass

96

lead line

treble

bass

100

lead line

treble

bass

102

lead line

treble

bass

Irving Berlin - Alexander`s Ragtime Band  
lead line

♩ = 168,000397

4

8

12

16

21

26

31

36

40

45

Words and Music by Irving Berlin 1911

V.S.

101

Irving Berlin - Alexander`s Ragtime Band

treble

♩ = 168,000397

5

9

13

17

21

24

27

32

37

Words and Music by Irving Berlin 1911

V.S.

2

treble

40

43

48

53

57

61

65

69

73

76

79

84

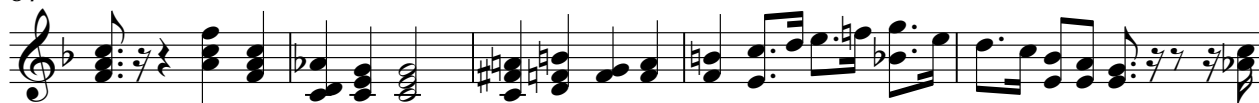

89

92

95

100

# Irving Berlin - Alexander's Ragtime Band

bass

♩ = 168,000397

7  
12  
17  
23  
29  
34  
39  
45  
50

Words and Music by Irving Berlin 1911

V.S.
