

Irving Berlin - Always

♩ = 144,000229

Staff-2

Staff-3

Staff-4

6

Staff

Staff-2

Staff-3

Staff-4

12

Staff

Staff-2

Staff-3

Staff-4

Copyright 1925

18

Staff

Staff-2

Staff-3

Staff-4

24

Staff

Staff-2

Staff-3

Staff-4

30

Staff

Staff-2

Staff-3

Staff-4

36

Staff

Staff-2

Staff-3

Staff-4

42

Staff

Staff-2

Staff-3

Staff-4

47

Staff

Staff-2

Staff-3

Staff-4

53

Staff

Staff-2

Staff-3

Staff-4

58

Staff

Staff-2

Staff-3

Staff-4

63

Staff

Staff-2

Staff-3

Staff-4

69

Staff

Staff-2

Staff-3

Staff-4

75

Staff

Staff-2

Staff-3

Staff-4

81

Staff

Staff-2

Staff-3

Staff-4

88

Staff

Staff-2

Staff-3

Staff-4

94

Staff

Staff-2

Staff-3

Staff-4

100

Staff

Staff-2

Staff-3

Staff-4

105

Staff

Staff-2

Staff-3

Staff-4

111

Staff

Staff-2

Staff-3

Staff-4

116

Staff

Staff-2

Staff-3

Staff-4

Irving Berlin - Always

Staff

♩ = 144,000229

8

16

25

34

43

51

59

67

76

85

Copyright 1925

V.S.

Irving Berlin - Always

Staff-2

♩ = 144,000229

Copyright 1925

V.S.

Irving Berlin - Always

Staff-3

♩ = 144,000229

Copyright 1925.

73

80

88

96

104

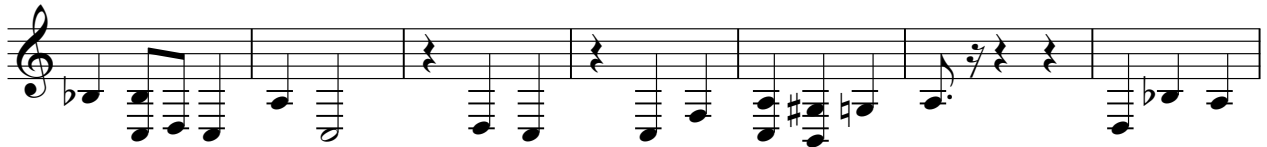

111

116

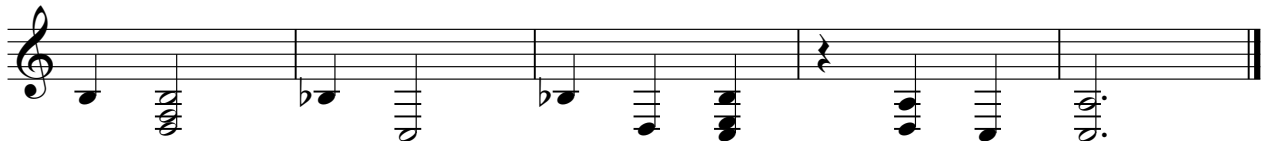

Irving Berlin - Always

Staff-4

♩ = 144,000229

8

17

26

34

41

48

55

62

67

Copyright 1925.

