

Isaac Hayes - Theme From `Shaft`

♩ = 117,000114

- FLUTE**: Two staves, both containing rests.
- OBOE**: One staff, containing rests for the first four measures and a melodic line starting in the fifth measure.
- TROMBONE**: Two staves, both containing rests.
- DRUMS**: One staff, showing a rhythmic pattern of 'x' marks for the first four measures, followed by a more complex pattern in the fifth measure.
- MELODY**: One staff, containing rests.
- MUTED GTR**: One staff, containing rests.
- FRETLESS**: One staff, containing rests.
- E.PIANO 1**: One staff, containing rests.
- CLAVINET**: Two staves, containing rests for the first four measures and a melodic line starting in the fifth measure.
- ORGAN 1**: One staff, containing rests.
- STRINGS**: One staff, containing rests.
- A.PIANO 1**: One staff, containing rests.

♩ = 117,000114

6

OBOE

DRUMS

FRETLESS

CLAVINET

A.PIANO 1

9

OBOE

DRUMS

FRETLESS

CLAVINET

A.PIANO 1

12

OBOE

DRUMS

FRETLESS

CLAVINET

A.PIANO 1

24

27

30

33

35

FLUTE

FLUTE

OBOE

DRUMS

FRETLESS

CLAVINET

ORGAN 1

STRINGS

A.PIANO 1

This musical score is arranged for a band and includes the following instruments and parts:

- FRETLESS:** Plays a melodic line with a fretless bass.
- CLAVINET:** Provides a rhythmic accompaniment with a characteristic clavinet sound.

41

FLUTE

FLUTE

OBOE

TROMBONE

TROMBONE

DRUMS

MUTED GTR

FRETLESS

CLAVINET

ORGAN 1

A.PIANO 1

44

OBOE

TROMBONE

TROMBONE

DRUMS

MUTED GTR

FRETLESS

CLAVINET

A.PIANO 1

- A.PIANO 1:** Plays a complex, multi-voiced piano accompaniment.

A double bar line is present on the left side of the page, between the A.PIANO 1 staves for measures 47-49 and 50.

59

62

65

FLUTE

OBOE

TROMBONE

DRUMS

MELODY

FRETLESS

E.PIANO 1

CLAVINET

ORGAN 1

STRINGS

68

FLUTE

OBOE

TROMBONE

TROMBONE

DRUMS

MELODY

FRETLESS

CLAVINET

ORGAN 1

STRINGS

70

FLUTE

OBOE

TROMBONE

TROMBONE

DRUMS

FRETLESS

CLAVINET

ORGAN 1

STRINGS

73

FLUTE

OBOE

DRUMS

MELODY

FRETLESS

E.PIANO 1

CLAVINET

ORGAN 1

STRINGS

76

79

81

84

87

FLUTE

OBOE

TROMBONE

TROMBONE

DRUMS

MUTED GTR

FRETLESS

CLAVINET

A.PIANO 1

90

FLUTE

FLUTE

OBOE

TROMBONE

TROMBONE

DRUMS

MUTED GTR

FRETLESS

CLAVINET

STRINGS

A.PIANO 1

93

95

FLUTE

Isaac Hayes - Theme From `Shaft`

♩ = 117,000114

14 6

24

4

33

38

3 3

43

5

50

53

FLUTE

57

64

69

75

81

88

92

FLUTE

Isaac Hayes - Theme From `Shaft`

♩ = 117,000114

22

26

30

33

36

43

49

94

OBOE

Isaac Hayes - Theme From `Shaft`

♩ = 117,000114

3

6

8

10

12

14

16

18

20

22

V.S.

OBOE

V.S.

84

86

88

91

93

95

3

TROMBONE

Isaac Hayes - Theme From `Shaft`

♩ = 117,000114

38

43

2

49

53

3

60

3

64

3

70

3

76

3

80

6

89

2

TROMBONE

92

96

TROMBONE

Isaac Hayes - Theme From `Shaft`

♩ = 117,000114

22

27

9

40

45

48

51

55

4

3

65

3

3

3

76

3

7

89

3

2

TROMBONE

92

96

DRUMS

Isaac Hayes - Theme From `Shaft`

♩ = 117,000114

V.S.

DRUMS

DRUMS

44

46

48

50

52

54

57

59

61

63

V.S.

65

67

69

71

73

75

77

79

81

83

DRUMS

85

87

89

91

93

95

MELODY

Isaac Hayes - Theme From 'Shaft'

♩ = 117,000114

55 3

59

4

67

4

75

75

79

79

82

16

MUTED GTR

Isaac Hayes - Theme From `Shaft`

♩ = 117,000114

36

40

44

48

52

56

28

87

90

9

FRETLESS

Isaac Hayes - Theme From `Shaft`

♩ = 117,000114

6

14

23

32

39

43

47

51

55

59

V.S.

63

67

71

75

79

83

87

90

95

E.PIANO 1

Isaac Hayes - Theme From `Shaft`

♩ = 117,000114

57 7 7

68

7 7 7

83

15

CLAVINET

Isaac Hayes - Theme From `Shaft`

♩ = 117,000114

3

7

9

11

13

15

17

19

21

V.S.

23

25

27

29

31

33

35

37

39

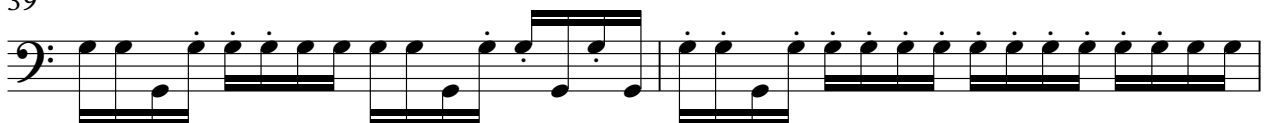

41

63

65

67

69

71

73

75

77

79

81

83

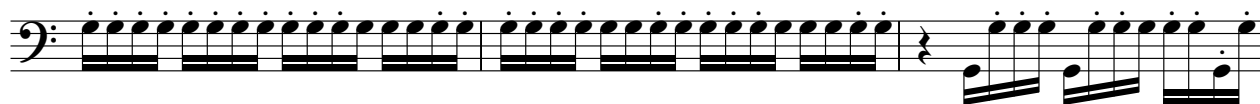

86

89

93

95

ORGAN 1

Isaac Hayes - Theme From `Shaft`

♩ = 117,000114

14

22

31

40

15

15

62

71

79

15

STRINGS

Isaac Hayes - Theme From `Shaft`

♩ = 117,000114

26

32

38

48

50

52

54

2

7

2

STRINGS

57

3

64

3

68

3

74

3

80

3

85

7 3

96

3

Isaac Hayes - Theme From `Shaft`

A.PIANO 1

♩ = 117,000114

6

14

23

31

39

44

47

50

53

55

28

85

88

91

96
