

♩ = 140,000137

Percussion

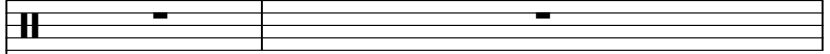

Synth Bass

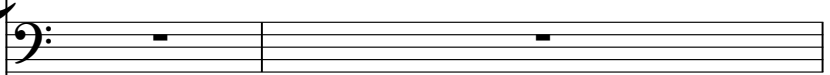

Synth Bass

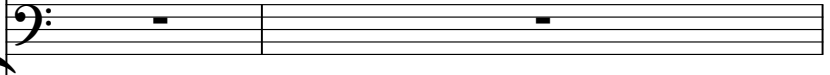

Synth Drums

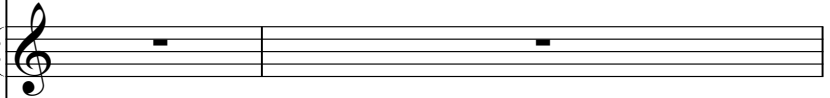

Tape Sampler Keyboard [Strings]

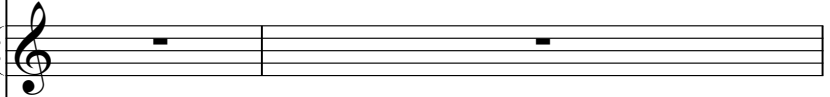

LETTHEBE

Orchestra Hit

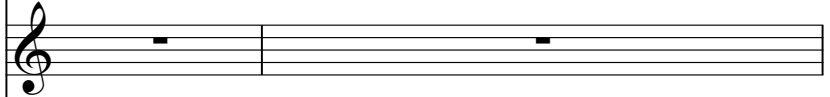

Lead 1 (Square)

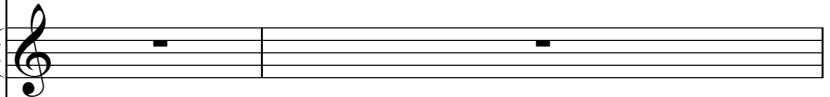

Lead 6 (Voice)

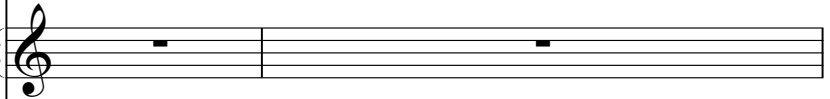

FX 5 (Brightness)

♩ = 140,000137

Violoncello

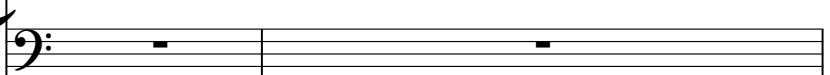

Violoncello

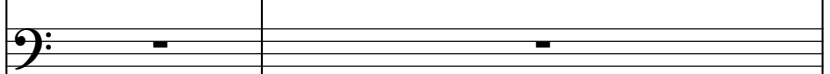

3

Lead 1

FX 5

5

Lead 1

8

Perc.

S. Bass

Lead 1

FX 5

9

Perc.

S. Bass

Lead 1

FX 5

11

Perc.

Lead 1

12

Perc.

S. Bass

Lead 1

FX 5

13

Perc.

S. Bass

Lead 1

FX 5

14

Perc. S. Bass Lead 1 FX 5

16

Perc. S. Bass Orch. Hit Lead 6

17

Perc. S. Bass Orch. Hit Lead 6

18 5

Perc.

S. Bass

Orch. Hit

Lead 6

20

Perc.

S. Bass

Orch. Hit

Lead 6

21

Perc.

S. Bass

Orch. Hit

Lead 6

22

Perc.

S. Bass

Orch. Hit

Lead 6

23

Perc.

S. Bass

Orch. Hit

Lead 6

24

Perc.

Syn. Drums

25

Perc.

Syn. Drums

FX 5

26

Perc.

S. Bass

S. Bass

Syn. Drums

Tape Smp. Str

FX 5

27

Perc.

S. Bass

S. Bass

Tape Smp. Str

FX 5

28

Perc.

S. Bass

S. Bass

Tape Smp. Str

FX 5

29

Perc.

S. Bass

S. Bass

Tape Smp. Str

FX 5

30

Perc.

S. Bass

S. Bass

Tape Smp. Str

FX 5

31

Perc.

S. Bass

S. Bass

Tape Smp. Str

FX 5

32

Perc.

S. Bass

S. Bass

Tape Smp. Str

FX 5

33

Perc.

S. Bass

S. Bass

Tape Smp. Str

FX 5

Double bar line

34

Perc.

S. Bass

Orch. Hit

Lead 6

Double bar line

35

Perc.

S. Bass

Orch. Hit

Lead 6

Double bar line

36

Perc.

S. Bass

Orch. Hit

Lead 6

38

Perc.

S. Bass

Orch. Hit

Lead 6

39

Perc.

S. Bass

Orch. Hit

Lead 6

40

Perc. S. Bass Orch. Hit Lead 6

41

Perc. S. Bass Orch. Hit Lead 6 FX 5

42

Perc. S. Bass FX 5

43

Perc. S. Bass FX 5

44

Perc. S. Bass FX 5

45

Perc. S. Bass FX 5

46

Perc. S. Bass FX 5

47

Perc. S. Bass FX 5

48

Perc. S. Bass FX 5

49

Perc. S. Bass FX 5

50

Perc. S. Bass Lead 1 FX 5

51

Perc. S. Bass Lead 1 FX 5

52

Perc. S. Bass Lead 1 FX 5

54

Perc. S. Bass Lead 1 FX 5

55

Perc. S. Bass Lead 1 FX 5

56

Perc. S. Bass Lead 1 FX 5

57

Perc.

S. Bass

Lead 1

58

Perc.

Orch. Hit

Lead 6

60

Perc.

Orch. Hit

Lead 6

62

Perc.

S. Bass

Orch. Hit

Lead 6

63

Perc.

S. Bass

Orch. Hit

Lead 6

64

Perc.

S. Bass

Orch. Hit

Lead 6

65

Perc.

S. Bass

Orch. Hit

Lead 6

66

Perc.

Syn. Drums

67

Perc.

Syn. Drums

FX 5

68

Perc.

S. Bass

S. Bass

Syn. Drums

Tape Smp. Str

FX 5

69

Perc.

S. Bass

S. Bass

Tape Smp. Str

FX 5

70

Perc.

S. Bass

S. Bass

Tape Smp. Str

FX 5

71

Perc.

S. Bass

S. Bass

Tape Smp. Str

FX 5

72

Perc.

S. Bass

S. Bass

Tape Smp. Str

FX 5

73

Perc.

S. Bass

S. Bass

Tape Smp. Str

FX 5

74

75

76

78

Perc. S. Bass Lead 1 FX 5

80

Perc. S. Bass Lead 1 FX 5

81

Perc. S. Bass Lead 1 FX 5

82

Perc.

S. Bass

Lead 1

FX 5

83

Perc.

S. Bass

Lead 1

84

Perc.

Vc.

Vc.

86

88

89

90

92

94

Perc.

Orch. Hit

Lead 6

FX 5

96

Perc.

S. Bass

Orch. Hit

Lead 6

98

Perc.

S. Bass

Orch. Hit

Lead 6

99

Perc. S. Bass Orch. Hit Lead 6

100

Perc. S. Bass Orch. Hit Lead 6

101

Perc. S. Bass FX 5

102

Perc. S. Bass FX 5

103

Perc. S. Bass FX 5

104

Perc. S. Bass FX 5

105

Perc. S. Bass FX 5

106

Perc.

S. Bass

FX 5

107

Perc.

S. Bass

FX 5

108

Perc.

S. Bass

FX 5

109

Perc.

Lead 1

FX 5

111

Perc. Lead 1 FX 5

113

Perc. Lead 1 FX 5

114

Perc. Lead 1 FX 5

115

Perc.

Syn. Drums

Lead 1

FX 5

116

Perc.

Syn. Drums

Lead 1

FX 5

117

Perc.

S. Bass

S. Bass

Syn. Drums

Tape Smp. Str

FX 5

118

Perc.

S. Bass

S. Bass

Tape Smp. Str

FX 5

119

Perc.

S. Bass

S. Bass

Tape Smp. Str

FX 5

120

Perc.

S. Bass

S. Bass

Tape Smp. Str

FX 5

121

Perc.

S. Bass

S. Bass

Tape Smp. Str

FX 5

122

Perc.

S. Bass

S. Bass

Tape Smp. Str

FX 5

123

Perc.

S. Bass

S. Bass

Tape Smp. Str

FX 5

124

Perc.

S. Bass

S. Bass

Tape Smp. Str

FX 5

125

Perc. S. Bass Orch. Hit Lead 6

126

Perc. S. Bass Orch. Hit Lead 6

127

Perc. S. Bass Orch. Hit Lead 6

128

Perc.

S. Bass

Orch. Hit

Lead 6

129

# Percussion

♩ = 140,000137

7

10

12

14

17

19

21

23

25

27

V.S.

2

Percussion

29

31

33

35

37

39

41

43

45

47

Percussion

49

51

53

55

57

59

61

63

65

67

V.S.

89

2

93

95

97

99

101

103

105

107

109

V.S.

111

113

115

117

119

121

123

125

127

128

# Synth Bass

♩ = 140,000137

7

13

17

21

26

30

34

38

42

46

V.S.

50

54

58

65

70

74

78

82

98

102

106

8

117

b

121

6

124

6

# Synth Bass

♩ = 140,000137

25

28

31

34

70

73

75

41

117

120

123

126

2

# Synth Drums

♩ = 140,000137

**22**

**27**

**39**

**69**

**46**

**117**

**13**

# Tape Sampler Keyboard [Strings]

♩ = 140,000137

**25**

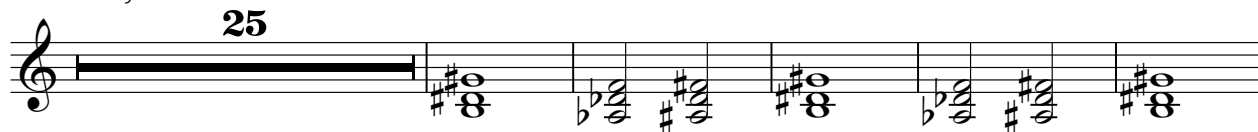

31

**34**

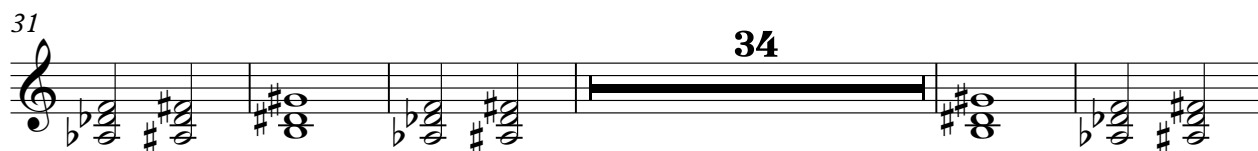

70

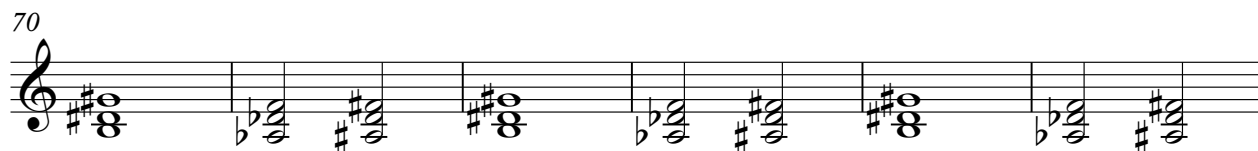

76

**41**

121

**6**

# Orchestra Hit

♩ = 140,000137

LETTHEBE

14

18

21

24

10

36

39

42

16

60

63

65

27

93

96

99

125

128

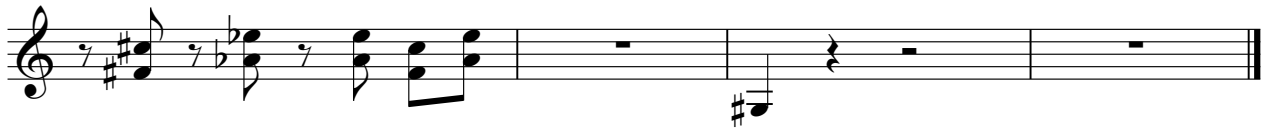

# Lead 1 (Square)

♩ = 140,000137

**3**

7

10

13

16 **34**

52

55

57 **18**

Lead 1 (Square)

76

79

82

25

109

112

115

14

# Lead 6 (Voice)

♩ = 140,000137

2

Lead 6 (Voice)

125

128

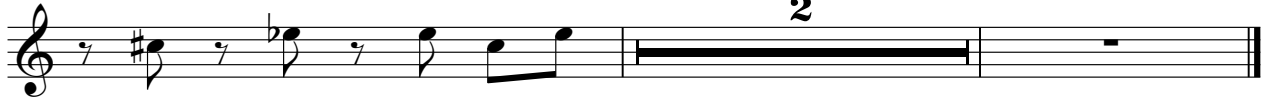

# FX 5 (Brightness)

♩ = 140,000137

41

43

45

47

49

51

54

56

10

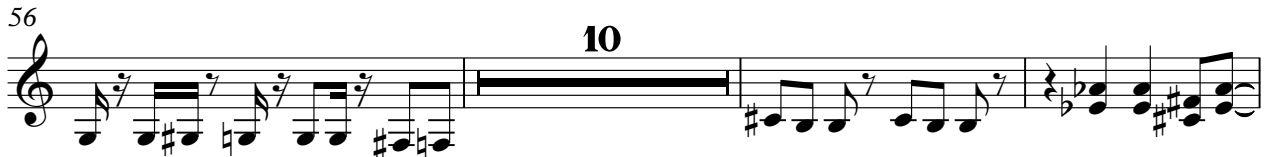

69

73

3

79

82

89

92

101

103

105

107

109

111

V.S.

114

117

121

125

Violoncello

♩ = 140,000137

83

86

89

92

37

# Violoncello

♩ = 140,000137

83

This block contains musical notation for measures 83 through 88. It begins with a tempo marking '♩ = 140,000137' and a measure number '83'. The notation is on a single bass clef staff. Measure 83 is a whole rest. Measures 84-88 contain various note values, including quarter, half, and dotted notes, with accidentals (sharps, flats, and naturals).

89

This block contains musical notation for measures 89 through 92. Measure 89 begins with a measure number '89' and a flat accidental. Measures 89-92 contain various note values and accidentals. Measure 92 includes a measure number '38' and a whole rest.