

Isley Brothers - Between The Sheets

$\text{♩} = 85,000046$

Drumz

Pad2

Pad1

Bass

3

Drumz

Pad2

Pad1

Bass

6

Drumz

Pad2

Pad1

Bass

9

Drumz

Lead

Pad2

Pad1

Bass

11

Drumz

Lead

Pad2

Pad1

Bass

13

Drumz

Lead

Pad2

Pad1

Bass

15

Drumz

Lead

Pad2

E Piano

Pad1

Bass

17

Drumz

Lead

Pad2

E Piano

Pad1

Bass

19

Drumz

Lead

Pad2

E Piano

Pad1

Bass

21

Drumz

Lead

Pad2

E Piano

Pad1

Bass

23

Drumz

Lead

Pad2

Pad1

Bass

25

Drumz

Lead

Pad2

Pad1

Bass

27

Drumz

Lead

Pad2

Pad1

Bass

29

Drumz

Lead

Pad2

Pad1

Bass

31

Drumz

Lead

Pad2

Pad1

Bass

33

Drumz

Lead

Pad2

Pad1

Bass

35

Drumz

Lead

Pad2

Pad1

Bass

37

Drumz

Lead

Pad2

Pad1

Bass

39

Drumz

Lead

Pad2

E Piano

Pad1

Bass

41

Drumz

Lead

Pad2

E Piano

Pad1

Bass

43

Drumz

Lead

Pad2

E Piano

Pad1

Bass

45

Drumz

Lead

Pad2

E Piano

Pad1

Bass

47

Drumz

Lead

Pad2

Pad1

Bass

49

Drumz

Lead

Pad2

Pad1

Bass

51

Drumz

Lead

Pad2

Pad1

Bass

53

Drumz

Lead

Pad2

Pad1

Bass

55

Drumz

Lead

Pad2

E Piano

Pad1

Bass

57

Drumz

Lead

Pad2

E Piano

Pad1

Bass

59

Drumz

Lead

Pad2

E Piano

Pad1

Bass

61

Drumz

Lead

Pad2

E Piano

Pad1

Bass

63

Drumz

Lead

Pad2

E Piano

Pad1

Bass

65

Drumz

Lead

Pad2

E Piano

Pad1

Bass

67

Drumz

Lead

Pad2

E Piano

Pad1

Bass

69

Drumz

Lead

Pad2

E Piano

Pad1

Bass

71

Drumz

Lead

Pad2

Pad1

Bass

73

Drumz

Lead

Pad2

System

Bass

Stringz

Pad3

75

Drumz

System

Bass

Stringz

Pad3

77

Drumz

System

Bass

Stringz

Pad3

79

Drumz

Lead

Pad2

System

Bass

Stringz

Pad3

81

Drumz

Backup

Lead

Pad2

System

Bass

Stringz

Pad3

83

Drumz

Lead

System

Bass

Stringz

Pad3

85

Drumz

Backup

Lead

System

Bass

Stringz

Pad3

87

Drumz

Lead

Pad2

System

Bass

Stringz

Pad3

89

Drumz

Backup

Lead

Pad2

System

Bass

Stringz

Pad3

91

Drumz

Lead

System

Bass

Stringz

Pad3

93

95

Drumz

Backup

Lead

Pad2

System

Bass

Stringz

Pad3

97

Drumz

Lead

Pad2

System

Bass

Stringz

Pad3

99

Drumz

Lead

System

Bass

Stringz

Pad3

101

Drumz

Backup

Lead

System

Bass

Stringz

Pad3

103

- Drumz:** Features a complex rhythmic pattern with various note values and rests, including some notes with 'x' marks above them.
- Backup:** Shows a simple melodic line with a few notes and rests.
- Pad2:** Features a melodic line with notes and rests, including some notes with dots above them.
- System:** Provides a rhythmic accompaniment with a steady stream of notes.
- Bass:** Shows a bass line with notes and rests, including some notes with dots above them.
- Stringz:** Displays a sustained chord or texture represented by a large oval shape.
- Pad3:** Features a melodic line with notes and rests, including some notes with dots above them.

105

Drumz

Lead

Pad2

System

Bass

Stringz

Pad3

107

Drumz

Lead

System

Bass

Stringz

Pad3

109

Drumz

Backup

Lead

System

Bass

Stringz

Pad3

111

Drumz

Lead

Pad2

System

Bass

Stringz

Pad3

113

Drumz

Lead

Pad2

System

Bass

Stringz

Pad3

115

Drumz

Lead

System

Bass

Stringz

Pad3

117

Drumz

Lead

System

Bass

Stringz

Pad3

119

Drumz

Backup

Lead

System

Bass

Stringz

Pad3

6

120

Drumz

Lead

System

Bass

Stringz

Pad3

Isley Brothers - Between The Sheets

Drumz

♩ = 85,000046

4

7

10

13

16

19

22

25

28

V.S.

31

31

34

34

37

37

40

40

43

43

46

46

49

49

52

52

55

55

58

58

61

64

67

70

73

75

77

79

81

83

V.S.

105

107

109

111

113

115

117

120

Backup

Isley Brothers - Between The Sheets

♩ = 85,000046

80 3

86

2 3

94

6

104

5

111

8 2

Isley Brothers - Between The Sheets

Lead

♩ = 85,000046

8

11

14

18

21

25

28

31

34

37

V.S.

40

44

47

50

53

56

60

63

67

70

79

83

86

90

94

98

102

108

111

115

2

Pad2

44

49

54

59

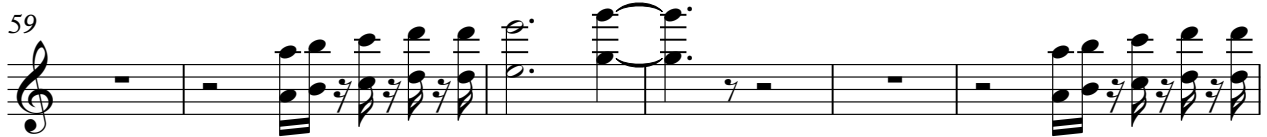

65

71

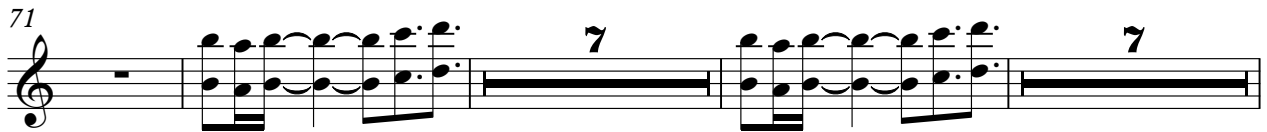

88

104

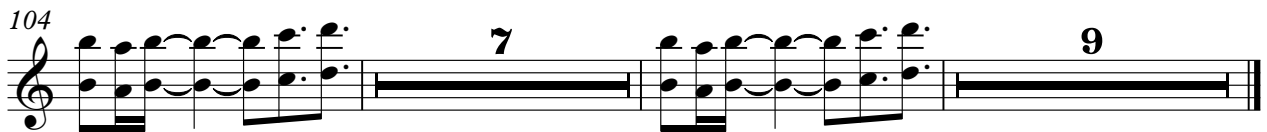

Isley Brothers - Between The Sheets

E Piano

♩ = 85,000046

15

20

17

41

47

9

60

65

69

51

Isley Brothers - Between The Sheets

System

♩ = 85,000046

72

74

76

78

80

82

84

86

88

90

V.S.

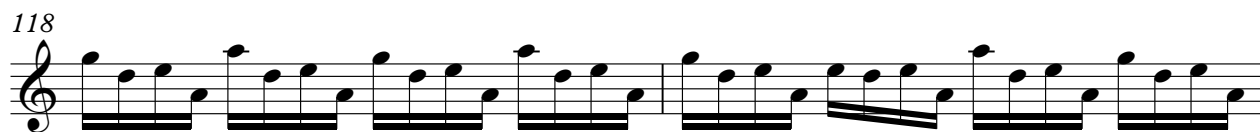

2

Pad1

49

54

59

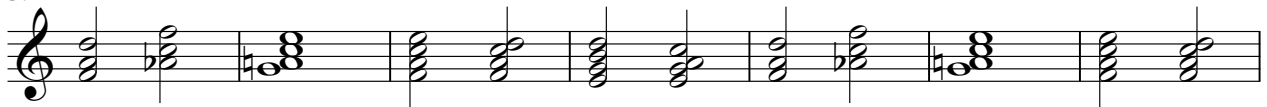

66

71

49

Isley Brothers - Between The Sheets

Bass

♩ = 85,000046

4

8

12

16

19

22

25

28

32

V.S.

36

40

43

46

49

52

56

59

62

65

68

71

75

81

87

93

99

105

111

116

Isley Brothers - Between The Sheets

Stringz

♩ = 85,000046

72

Isley Brothers - Between The Sheets

Pad3

♩ = 85,000046

72

76

81

86

91

96

101

107

112

117