

Isley Brothers - Summer Breeze

♩ = 74,000076

AltoSax

Drums

Marimba

StlStrGtr

DstGuit

FrtlsBass

EPiano2

♩ = 74,000076

Strings

Piano2

5

AltoSax
Drums
Marimba
StlStrGtr
FrtlsBass
Piano2

7

AltoSax
Drums
Marimba
StlStrGtr
FrtlsBass
Piano2

9

AltoSax
Drums
Marimba
StlStrGtr
FrtlsBass
Piano2

11

AltoSax
Drums
Marimba
StlStrGtr
FrtlsBass
Piano2

13

AltoSax
Drums
Marimba
StlStrGtr
FrtlsBass
Piano2

15

AltoSax
Drums
Marimba
StlStrGtr
DstGuit
FrtlsBass
Strings
Piano2

17

AltoSax

Drums

Marimba

StlStrGtr

DstGuit

FrtlsBass

Strings

Piano2

19

AltoSax

Drums

Marimba

StlStrGtr

DstGuit

FrtlsBass

Strings

Piano2

21

AltoSax
Drums
Marimba
StlStrGtr
DstGuit
FrtlsBass
Strings
Piano2

23

AltoSax
Drums
StlStrGtr
FrtlsBass
Piano2

25

AltoSax

Drums

StlStrGtr

DstGuit

FrtlsBass

Piano2

27

AltoSax

Drums

StlStrGtr

DstGuit

FrtlsBass

Strings

Piano2

This musical score page contains six systems of music, each with a double bar line on the left. The systems are labeled as follows:

34

AltoSax

Drums

StlStrGtr

FrtlsBass

Piano2

35

AltoSax

Drums

StlStrGtr

FrtlsBass

Piano2

36

AltoSax

Drums

StlStrGtr

FrtlsBass

Piano2

37

AltoSax
Drums
StlStrGtr
DstGuit
FrtlsBass
Piano2

39

AltoSax
Drums
StlStrGtr
DstGuit
FrtlsBass
Piano2

40

AltoSax
Drums
StlStrGtr
DstGuit
FrtlsBass
Piano2

42

AltoSax
Drums
StlStrGtr
FrtlsBass
Piano2

43

AltoSax
Drums
StlStrGtr
DstGuit
FrtlsBass
Piano2

44

AltoSax
Drums
StlStrGtr
DstGuit
FrtlsBass
Strings
Piano2

46

AltoSax

Drums

StlStrGtr

FrtlsBass

Piano2

48

AltoSax

Drums

Marimba

StlStrGtr

DstGuit

FrtlsBass

Strings

Piano2

50

AltoSax

Drums

Marimba

StlStrGtr

DstGuit

FrtlsBass

Strings

Piano2

52

AltoSax
Drums
Marimba
StlStrGtr
DstGuit
FrtlsBass
Strings
Piano2

54

AltoSax
Drums
StlStrGtr
DstGuit
FrtlsBass
Piano2

55

AltoSax

Drums

StlStrGtr

DstGuit

FrtlsBass

Piano2

56

AltoSax

Drums

StlStrGtr

DstGuit

FrtlsBass

Piano2

57

AltoSax

Drums

StlStrGtr

DstGuit

FrtlsBass

Piano2

59

AltoSax

Drums

StlStrGtr

FrtlsBass

Piano2

60

AltoSax

Drums

StlStrGtr

FrtlsBass

Piano2

61

AltoSax

Drums

StlStrGtr

FrtlsBass

Piano2

62

AltoSax

Drums

StlStrGtr

DstGuit

FrtlsBass

Piano2

64

AltoSax
Drums
StlStrGtr
DstGuit
FrtlsBass
Piano2

66

AltoSax
Drums
StlStrGtr
FrtlsBass
Piano2

68

AltoSax
Drums
StlStrGtr
DstGuit
FrtslBass
Piano2

69

AltoSax
Drums
StlStrGtr
DstGuit
FrtslBass
Strings
Piano2

22

74

Drums

Marimba

StlStrGtr

DstGuit

FrtlsBass

Strings

Piano2

76

Drums

Marimba

StlStrGtr

DstGuit

FrtlsBass

Strings

Piano2

78

Drums

Marimba

StlStrGtr

DstGuit

FrtlsBass

Strings

Piano2

==

80

AltoSax

Drums

Marimba

StlStrGtr

DstGuit

FrtlsBass

Strings

Piano2

82

AltoSax
Drums
StlStrGtr
DstGuit
FrtlsBass
EPiano2
Piano2

84

Drums
StlStrGtr
DstGuit
FrtlsBass
EPiano2
Piano2

86

Drums

StlStrGtr

DstGuit

FrtlsBass

EPiano2

Piano2

88

Drums

StlStrGtr

DstGuit

FrtlsBass

EPiano2

Piano2

89

Drums

StlStrGtr

DstGuit

FrtlsBass

EPiano2

Piano2

91

Drums

StlStrGtr

DstGuit

FrtlsBass

EPiano2

Piano2

93

Drums

StlStrGtr

DstGuit

FrtlsBass

EPiano2

Piano2

95

Drums

StlStrGtr

DstGuit

FrtlsBass

EPiano2

Piano2

97

Drums

StlStrGtr

DstGuit

FrtlsBass

EPiano2

Piano2

98

Drums

StlStrGtr

DstGuit

FrtlsBass

EPiano2

Piano2

99

Drums

StlStrGtr

DstGuit

FrtlsBass

EPiano2

Piano2

100

Drums

StlStrGtr

DstGuit

FrtlsBass

EPiano2

Piano2

101

Drums

StlStrGtr

DstGuit

FrtlsBass

EPiano2

Piano2

3

103

Drums

StlStrGtr

DstGuit

FrtlsBass

EPiano2

Piano2

3

104

Drums

StlStrGtr

DstGuit

FrtlsBass

EPiano2

Piano2

105

Drums

StlStrGtr

DstGuit

FrtlsBass

EPiano2

Piano2

107

Drums

StlStrGtr

DstGuit

FrtlsBass

EPiano2

Piano2

109

Drums

StlStrGtr

DstGuit

FrtlsBass

EPiano2

Piano2

111

Drums

StlStrGtr

DstGuit

FrtlsBass

EPiano2

Piano2

113

Drums

StlStrGtr

DstGuit

FrtlsBass

EPiano2

Piano2

Isley Brothers - Summer Breeze

AltoSax

♩ = 74,000076

5

9

13

18

23

27

30

33

36

40

V.S.

44

47

51

55

59

62

66

70

73

82

Isley Brothers - Summer Breeze

Drums

♩ = 74,000076

5

7

9

11

14

16

18

20

22

V.S.

Drums

24

26

28

30

32

34

36

38

40

42

Drums

44

46

48

50

52

54

56

58

60

62

V.S.

Drums

85

88

91

93

95

97

99

101

103

105

V.S.

6

Drums

107

109

112

Isley Brothers - Summer Breeze

Marimba

♩ = 74,000076

V.S.

23 **26**

50

52 **21**

74

76

78

80

81 **35**

Isley Brothers - Summer Breeze

StlStrGtr

♩ = 74,000076

V.S.

23

25

27

29

31

33

35

36

38

40

42

44

46

48

51

53

55

56

58

60

V.S.

84

86

88

90

92

94

96

98

100

102

V.S.

104

106

108

110

112

113

♩ = 74,000076

14

19

28

40

48

53

58

66

73

79

83

86

89

92

95

98

99

101

♩ = 74,000076

2

9

16

21

25

29

32

35

38

41

V.S.

44

47

51

54

57

59

61

63

66

68

71

74

79

83

86

88

90

93

96

98

V.S.

101

104

106

109

112

114

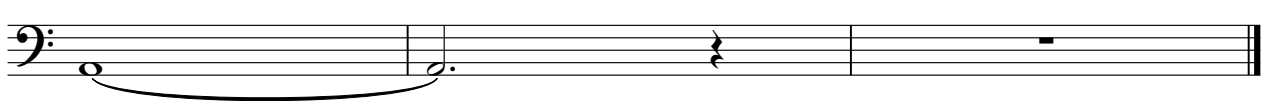

Isley Brothers - Summer Breeze

EPiano2

♩ = 74,000076

81

84

88

91

96

100

104

V.S.

107

110

Isley Brothers - Summer Breeze

Piano2

♩ = 74,000076

2

8

15

18

22

24

26

28

30

32

V.S.

V.S.

79

82

84

86

89

91

93

95

98

100

102

105

107

109

111

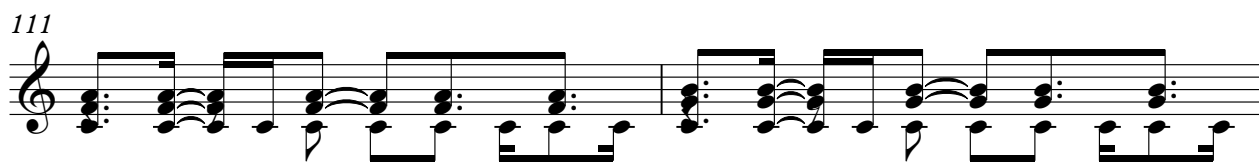

113

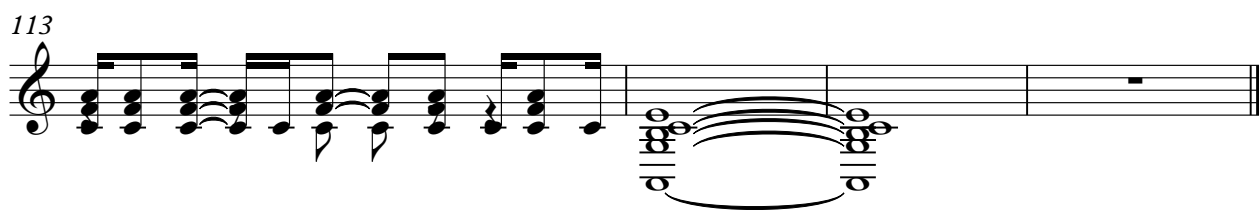
