

2 Unlimited - Maximum Overdrive

♩ = 131,000076

Fretless Electric Bass

E. Bass

E. Gtr.

E. Bass

Solo

Solo

E. Gtr.

E. Gtr.

Solo

Solo

13

Perc.

E. Gtr.

E. Gtr.

E. Gtr.
TAB
0 2
7 1 0
10 7 8 5

E. Bass

Organ

Lead 2

Solo

14

Perc.

E. Gtr.

E. Bass

Organ

Lead 2

16

Perc. E. Gtr. E. Bass Organ Lead 2

18

Perc. E. Gtr. E. Bass Organ Lead 2

20

22

24

26

28

Perc.

E. Gtr.

E. Gtr.

E. Bass

Organ

Lead 1

Lead 2

29

Perc.

E. Gtr.

E. Gtr.

E. Bass

E. Bass

Organ

Lead 1

Lead 2

31

Perc.

E. Gtr.

E. Bass

E. Bass

Lead 2

32

Perc.

E. Gtr.

E. Bass

E. Bass

Lead 2

33

Perc.

E. Gtr.

E. Bass

E. Bass

Lead 2

34

Perc.

E. Gtr.

E. Bass

E. Bass

Lead 2

36

Perc.

E. Gtr.

E. Bass

E. Bass

Organ

Lead 1

Lead 2

38

Perc.

E. Gtr.

E. Bass

E. Bass

Organ

Lead 1

Lead 2

40

42

44

Perc.

E. Gtr.

E. Gtr.

E. Gtr.

E. Bass

Organ

Lead 1

Lead 2

46

Perc.

E. Gtr.

E. Gtr.

E. Bass

Lead 2

47

Perc.

E. Bass

Lead 2

49

Perc.

E. Bass

Lead 2

51

Perc.

E. Bass

Lead 2

53

Perc.

E. Gtr.

E. Gtr.

E. Bass

Organ

Lead 2

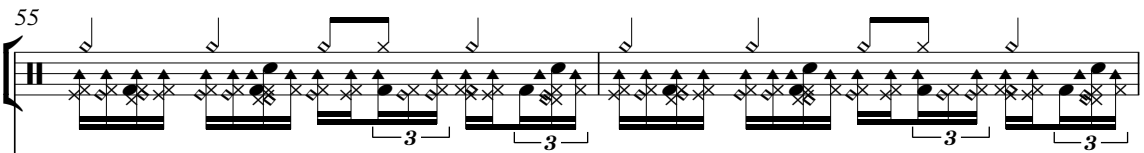
55 Perc. 

E. Gtr. 

E. Gtr. 

E. Bass 

Organ 

Lead 2 

57

Perc.

Bass Xyl.

E. Gtr.

E. Gtr.

E. Bass

Perc. Organ

Organ

Lead 2

Solo

Solo

60

Perc.

Bass Xyl.

Perc. Organ

Lead 1

Solo

62

Perc. 

Bass Xyl. 

Perc. Organ 

Lead 1 

Solo 

64

Perc. 

Bass Xyl. 

E. Gtr. 

E. Gtr. 

Perc. Organ 

Solo 

66

A	0	2			
B	7	1	0		
	10	7	8	5	

67

69

Perc.

E. Gtr.

E. Bass

E. Bass

Lead 2

70

Perc.

E. Gtr.

E. Bass

E. Bass

Lead 2

71

Perc. E. Gtr. E. Bass E. Bass Lead 2

73

Perc. E. Gtr. E. Bass E. Bass Organ Lead 1 Lead 2

75

77

79

Perc. E. Gtr. E. Gtr. E. Bass Organ Lead 1 Lead 2

81

Perc. E. Gtr. E. Gtr. E. Gtr. E. Bass Organ Lead 1 Lead 2

T
A
B

1	0
3	0
7	3

90

Perc. E. Gtr. E. Gtr. E. Bass Organ Lead 2

92

Perc. E. Gtr. E. Gtr. E. Bass Organ Lead 2

94

96

98

Perc.

E. Gtr.

E. Bass

Lead 2

Solo

101

Perc.

E. Gtr.

E. Gtr.

Lead 2

Solo

A	1	0
B	3	0
	7	3

103

Perc.

E. Gtr.

E. Gtr.

E. Bass

E. Bass

Lead 2

T					
A	0	2			
B	7	1	0		
	10	7	8	5	

104

Perc.

E. Gtr.

E. Bass

E. Bass

Lead 2

106

Perc.

E. Gtr.

E. Bass

E. Bass

Lead 2

107

Perc.

E. Gtr.

E. Bass

E. Bass

Lead 2

108

Perc.

E. Gtr.

E. Bass

E. Bass

Lead 2

110

Perc.

E. Gtr.

E. Bass

E. Bass

Organ

Lead 1

Lead 2

112

114

116

Perc.

E. Gtr.

E. Gtr.

E. Bass

Organ

Lead 1

Lead 2

118

Perc.

E. Gtr.

E. Gtr.

E. Bass

Organ

Lead 1

Lead 2

119

2 Unlimited - Maximum Overdrive

Percussion

$\text{♩} = 131,000076$

12

14

16

18

20

22

24

26

28

29

V.S.

Percussion

31

33

35

37

39

41

43

45

47

49

51

53

55

57

60

62

64

66

68

70

V.S.

Percussion

92

94

97

100

103

105

107

109

111

113

V.S.

Percussion

115

117

118

Bass Xylophone

2 Unlimited - Maximum Overdrive

♩ = 131,000076

57

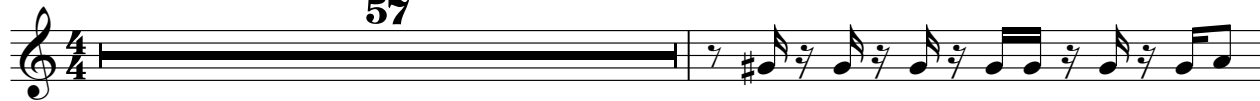

59

61

63

65

57

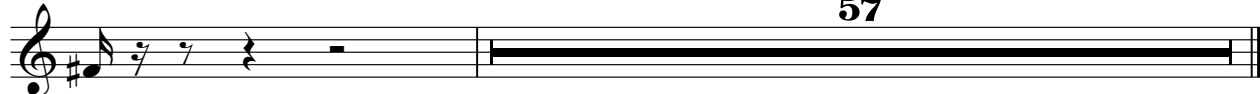

♩ = 131,000076

12

15

18

21

24

27

30

33

36

39

V.S.

95

7

105

108

111

114

117

3

2 Unlimited - Maximum Overdrive

Electric Guitar

♩ = 131,000076

9

14

11

29

11

44

8

56

7

67

11

82

8

94

4

103

12

117

3

2 Unlimited - Maximum Overdrive

7-string Electric Guitar

♩ = 131,000076

11

E						
B						
G				1 0		
D	-----			3 0		
A	-----			7 3	0 2	
E					7 1 0	
A					10 7 8 5	

14

31

T						
A	-----			1 0		
B	-----			3 0		
				7 3	0 2	
					7 1 0	
					10 7 8 5	

47

18

T						
A	-----			1 0		
B	-----			3 0		
				7 3	0 2	
					7 1 0	
					10 7 8 5	

15

T						
A	-----					
B	-----					

82

18

T						
A				1 0		
B				3 0		
				7 3	0 2	
					7 1 0	
					10 7 8 5	

T						
A	-----					
B	-----					

102

15

T						
A				1 0		
B				3 0		
				7 3	0 2	
					7 1 0	
					10 7 8 5	

T						
A	-----					
B	-----					

4

T						
A	-----					
B	-----					

2 Unlimited - Maximum Overdrive

Electric Bass

♩ = 131,000076

12

15

18

21

24

27

30

33

36

39

V.S.

42

46

49

52

55

59

69

72

75

78

81

85

88

91

94

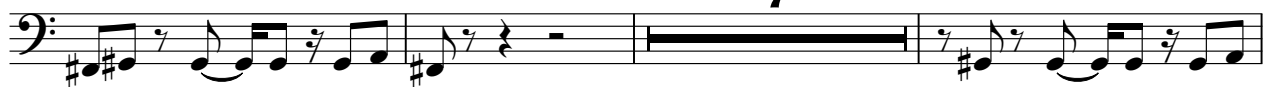

104

107

110

113

116

V.S.

4

Electric Bass

118

3

2 Unlimited - Maximum Overdrive

Fretless Electric Bass

♩ = 131,000076

2
95

Electric Bass

98

3

104

107

110

112

6 4

Percussive Organ

2 Unlimited - Maximum Overdrive

♩ = 131,000076

57

60

63

65

♩ = 131,000076

12

15

18

21

24

27

7

37

40

43

8

54

57

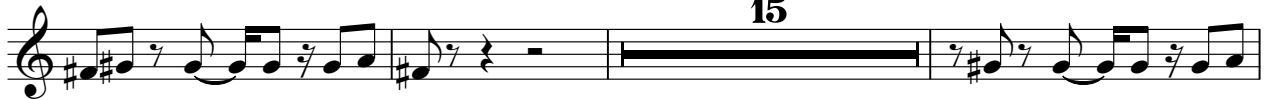

75

78

81

92

96

113

116

118

2 Unlimited - Maximum Overdrive

Lead 1 (Square)

♩ = 131,000076

20

24

28

7

38

42

46

15

11

74

78

81

28

2

Lead 1 (Square)

111

115

118

2 Unlimited - Maximum Overdrive

Lead 2 (Sawtooth)

♩ = 131,000076 **12**

12

15

18

21

24

27

30

33

36

39

V.S.

Lead 2 (Sawtooth)

Lead 2 (Sawtooth)

V.S.

109

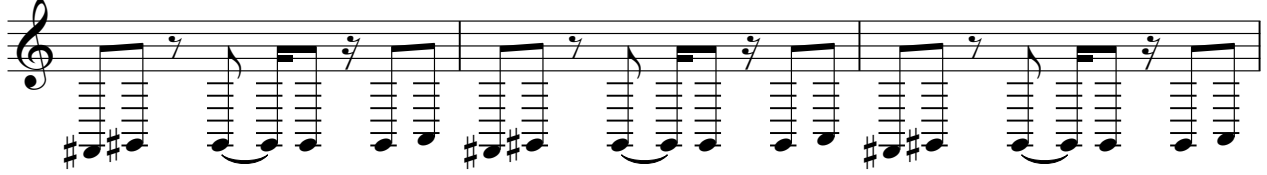

112

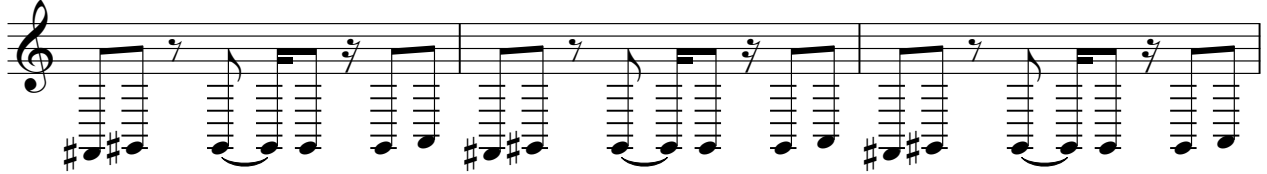

115

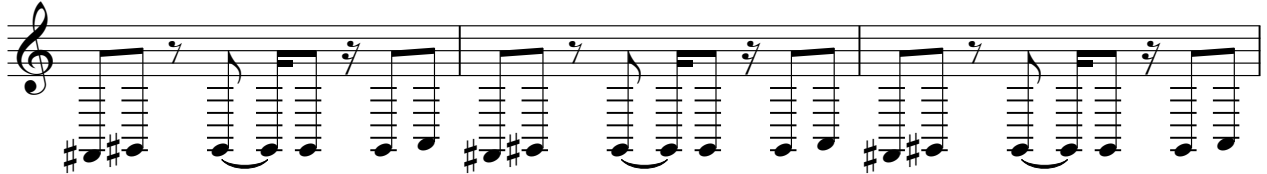

118

Solo

2 Unlimited - Maximum Overdrive

♩ = 131,000076

118

2

2 Unlimited - Maximum Overdrive

Solo

♩ = 131,000076

56

4/4

59

60

3

4/4

2 Unlimited - Maximum Overdrive

Solo

$\text{♩} = 131,000,076$

9

13

45

2

63

32

99

20

2 Unlimited - Maximum Overdrive

Solo

♩ = 131,000076

9

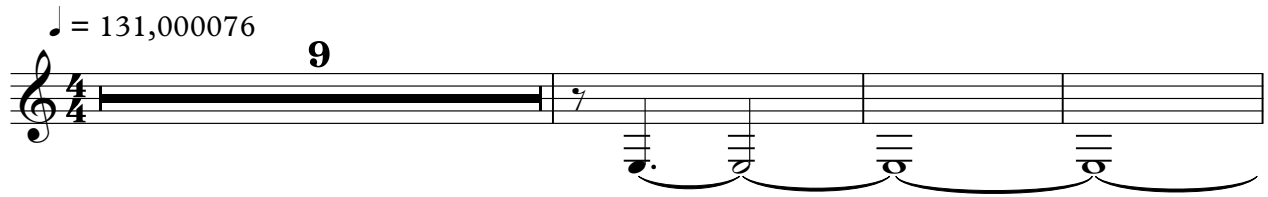

13

109

