

# Ivan Lins - Vivo Sonhando

0.0"  
1.1,00  
VIVO SONHANDO

♩ = 104,999924

♩ = 104,999924

5

7

Piccolo

Canvas

Nylon-str Gt

Acoustic Bs.

9

Piccolo

Canvas

Nylon-str Gt

Acoustic Bs.

11

Canvas

Piano 1

Nylon-str Gt

Acoustic Bs.

Slow Str.

13

Canvas

Piano 1

Nylon-str Gt

Acoustic Bs.

Slow Str.

15

Canvas

Piano 1

Nylon-str Gt

Acoustic Bs.

Slow Str.

18

Canvas

Piano 1

Nylon-str Gt

Acoustic Bs.

Slow Str.

20

Canvas

Piano 1

Nylon-str Gt

Acoustic Bs.

Slow Str.

22

Canvas

Piano 1

Nylon-str Gt

Acoustic Bs.

Slow Str.

24

Canvas

Piano 1

Nylon-str Gt

Acoustic Bs.

Slow Str.

26

Canvas

Piano 1

Nylon-str Gt

Acoustic Bs.

Slow Str.

28

Canvas

Piano 1

Nylon-str Gt

Acoustic Bs.

Slow Str.

30

Canvas

Piano 1

Nylon-str Gt

Acoustic Bs.

Slow Str.

32

Canvas

Piano 1

Nylon-str Gt

Acoustic Bs.

Slow Str.

34

Canvas

Piano 1

Nylon-str Gt

Acoustic Bs.

Slow Str.

36

Canvas

Piano 1

Nylon-str Gt

Acoustic Bs.

Slow Str.

38

Canvas

Piano 1

Nylon-str Gt

Acoustic Bs.

Slow Str.

40

Canvas

Piano 1

Nylon-str Gt

Acoustic Bs.

Slow Str.

42

Piccolo

Canvas

Piano 1

Nylon-str Gt

Acoustic Bs.

44

Piccolo

Canvas

Nylon-str Gt

Acoustic Bs.

46

Piccolo

Canvas

Nylon-str Gt

Acoustic Bs.

48

Piccolo

Canvas

Nylon-str Gt

Acoustic Bs.

50

Piccolo

Canvas

Nylon-str Gt

Acoustic Bs.

52

Piccolo

Canvas

Nylon-str Gt

Acoustic Bs.

54

Piccolo

Canvas

Nylon-str Gt

Acoustic Bs.

56

Piccolo

Canvas

Nylon-str Gt

Acoustic Bs.

58

Piccolo

Canvas

Piano 1

Nylon-str Gt

Acoustic Bs.

Slow Str.

61

Piccolo

Canvas

Piano 1

Nylon-str Gt

Acoustic Bs.

Slow Str.

63

Piccolo

Canvas

Piano 1

Nylon-str Gt

Acoustic Bs.

Slow Str.

65

Piccolo

Canvas

Piano 1

Nylon-str Gt

Acoustic Bs.

Slow Str.

67

Piccolo

Canvas

Piano 1

Nylon-str Gt

Acoustic Bs.

Slow Str.

69

Piccolo

Canvas

Piano 1

Nylon-str Gt

Acoustic Bs.

Slow Str.

71

Piccolo

Canvas

Piano 1

Nylon-str Gt

Acoustic Bs.

Slow Str.

Piccolo

Ivan Lins - Vivo Sonhando

♩ = 104,999924

2

7

31

42

46

51

57

63

68

# Ivan Lins - Vivo Sonhando

Canvas

♩ = 104,999924

6

10

14

18

21

24

28

32

36

V.S.

39

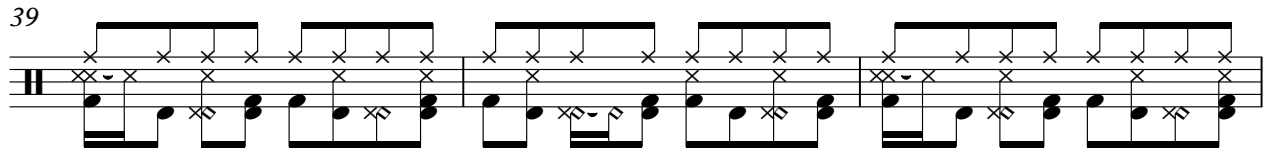

42

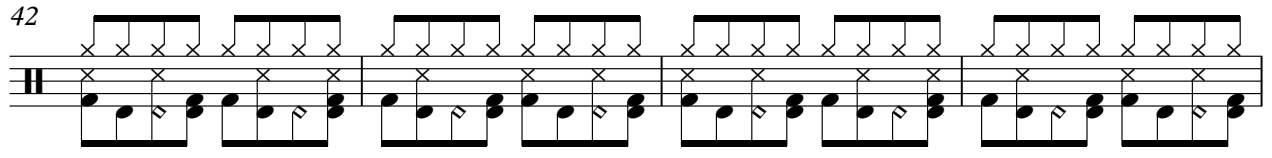

46

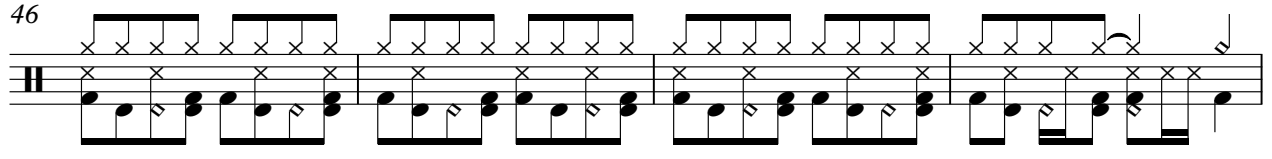

50

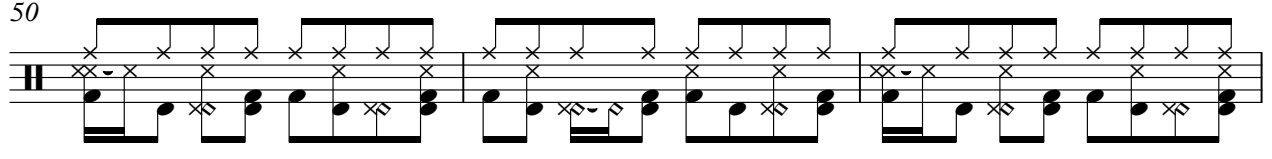

53

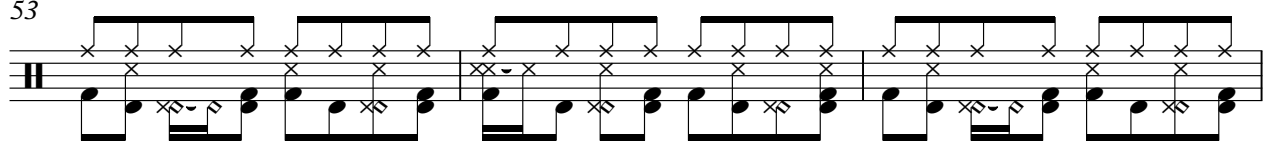

56

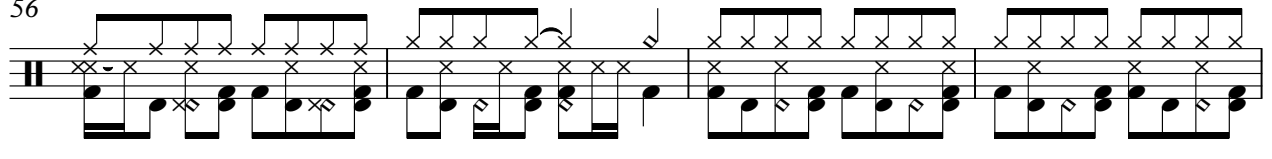

60

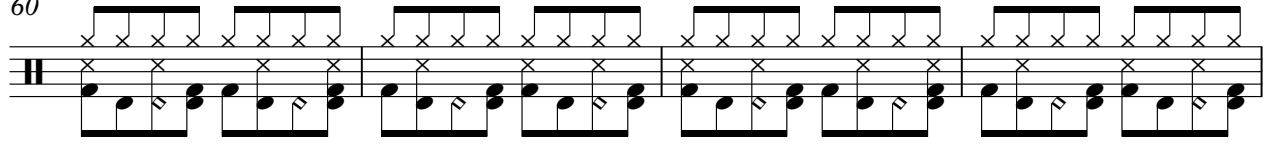

64

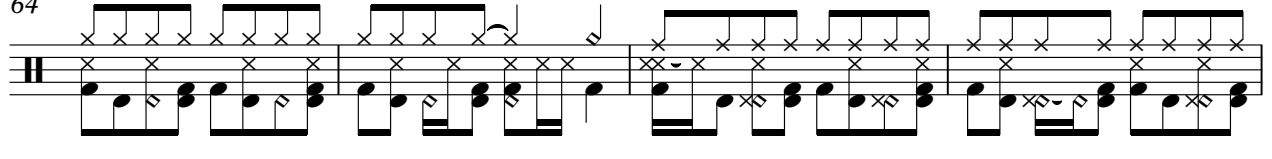

68

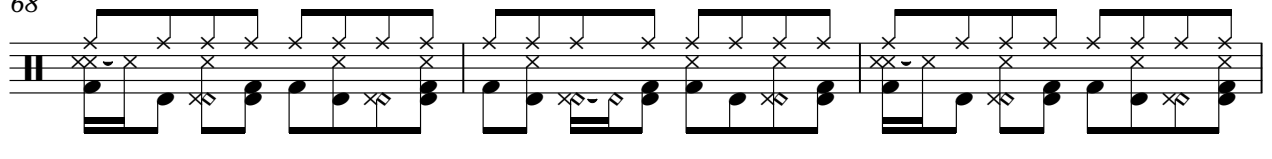

71

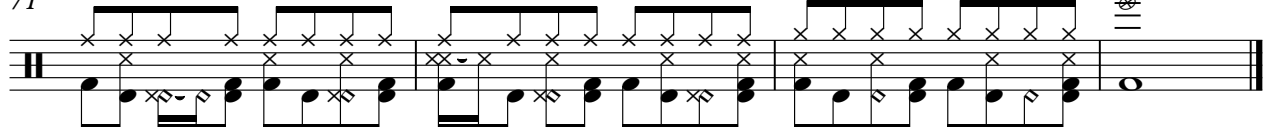

Piano 1

Ivan Lins - Vivo Sonhando

♩ = 104,999924

**10**

15

20

25

31

36

40

**15**

58

63

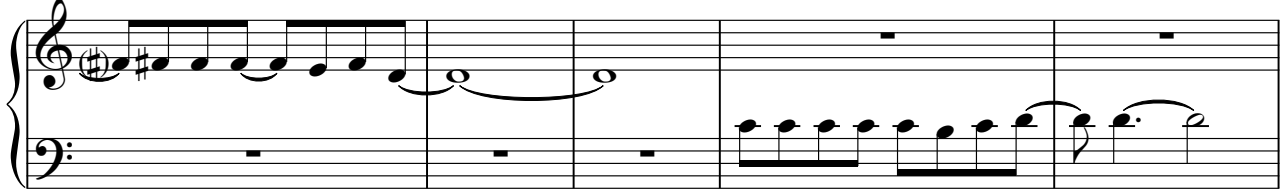

68

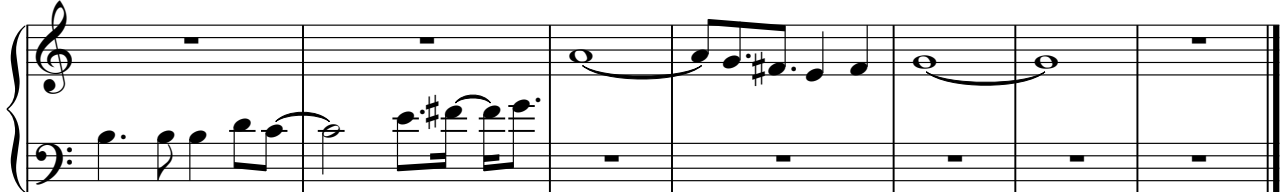

Ivan Lins - Vivo Sonhando

Nylon-str Gt

♩ = 104,999924

2

6

9

12

15

19

22

25

28

32

V.S.

36

39

43

47

51

54

57

61

65

69

72

Ivan Lins - Vivo Sonhando

Acoustic Bs.

♩ = 104,999924

6

11

16

21

26

31

36

41

46

V.S.

51

56

61

66

70

# Ivan Lins - Vivo Sonhando

Slow Str.

♩ = 104,999924  
**10**

18

26

34

41 **16**

64

70