

Ivano Fossati - Oh Che Sar

♩ = 129,000076

PanFlute

Drum

Muted Gt

Clean Gt

Sitar

Bass

Canto

Reverse

SlowStrg

Chiffer

Fantasy

Polysynt

WarmPad

Halo Pad

♩ = 129,000076

Canto II

2

5

Drum

Muted Gt

Bass

WarmPad

9

Drum

Muted Gt

Bass

Chiffer

Fantasy

WarmPad

12

Drum

Muted Gt

Bass

WarmPad

15

Drum

Muted Gt

Sitar

Bass

Chiffer

Fantasy

WarmPad

18

Drum

Muted Gt

Bass

Canto

Chiffer

Fantasy

WarmPad

21

Drum

Bass

Canto

WarmPad

4

24

Drum

Bass

Canto

WarmPad

27

Drum

Bass

Canto

SlowStrg

WarmPad

30

Drum

Bass

Canto

SlowStrg

WarmPad

33

Drum

Muted Gt

Bass

Canto

SlowStrg

36

Drum

Muted Gt

Bass

Canto

SlowStrg

Chiffer

Fantasy

40

Drum

Bass

Canto

SlowStrg

Chiffer

Fantasy

43

Drum

Bass

Canto

SlowStrg

Halo Pad

46

Drum

Bass

Canto

SlowStrg

Halo Pad

49

PanFlute

Drum

Bass

Canto

SlowStrg

Halo Pad

52

Drum

Bass

Canto

SlowStrg

Chiffer

55

Drum

Bass

Canto

SlowStrg

Chiffer

58

Drum

Bass

Canto

SlowStrg

Polysynt

Halo Pad

61

Drum

Bass

Canto

SlowStrg

Chiffer

Fantasy

64

Drum

Bass

Canto

SlowStrg

Chiffer

Fantasy

Halo Pad

67

Drum

Bass

Canto

SlowStrg

Chiffer

Halo Pad

70

Drum

Bass

Canto

SlowStrg

Halo Pad

73

Drum

Bass

Canto

SlowStrg

Chiffer

Fantasy

WarmPad

Halo Pad

76

Drum

Bass

Canto

SlowStrg

WarmPad

79

Drum

Bass

Canto

SlowStrg

WarmPad

82

Drum

Clean Gt

Bass

Canto

SlowStrg

Polysynt

WarmPad

Canto II

85

Drum

Clean Gt

Bass

Canto

SlowStrg

Chiffer

Fantasy

WarmPad

Canto II

88

Drum

Clean Gt

Bass

Canto

SlowStrg

Chiffer

Fantasy

WarmPad

Canto II

91

Drum

Clean Gt

Sitar

Bass

SlowStrg

Chiffer

Fantasy

WarmPad

95

Drum

Clean Gt

Bass

SlowStrg

Chiffer

Fantasy

WarmPad

98

Drum

Clean Gt

Bass

Canto

SlowStrg

WarmPad

Halo Pad

101

Drum

Clean Gt

Canto

Chiffer

Fantasy

WarmPad

Halo Pad

105

Drum

Canto

Reverse

SlowStrg

WarmPad

111

Drum

SlowStrg

WarmPad

118

PanFlute

Drum

Muted Gt

Clean Gt

Sitar

Bass

Reverse

SlowStrg

Chiffer

Fantasy

Polysynt

WarmPad

Halo Pad

Canto II

PanFlute

Ivano Fossati - Oh Che Sar

♩ = 129,000076
PanFlute

48

51

69

2

Ivano Fossati - Oh Che Sar

Drum

♩ = 129,000076

Drum

6 6

4

6

8

10 6 3

12

14

16

18 3 3 3

20

V.S.

2

Drum

22

24

26

28

30

32

34

36

38

40

42

44

46

48

50

52

54

56

58

60

62

64

66

68

70

72

74

76

78

80

82

84

86

88

90

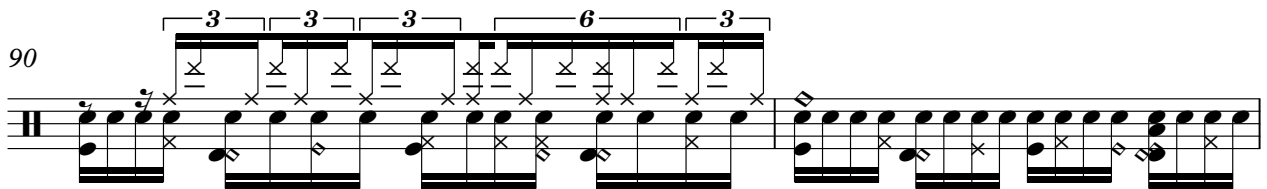

92

94

96

98

100

V.S.

6

Drum

102

104

106

118

120

Ivano Fossati - Oh Che Sar

Muted Gt

♩ = 129,000076
Muted Gt **2**

5

7

9

11

13

15

17

16

35

37

83

2

Clean Gt

Ivano Fossati - Oh Che Sar

♩ = 129,000076

Clean Gt

82

86

2

93

2

99

103

16

2

Sitar

Ivano Fossati - Oh Che Sar

♩ = 129,000076
Sitar

14 75

92

27 2

Ivano Fossati - Oh Che Sar

Bass

♩ = 129,000076

Bass 2

11

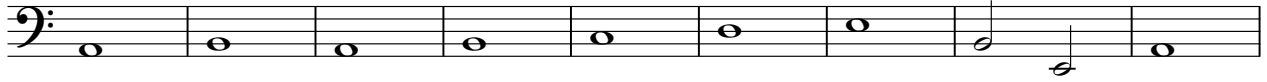

20

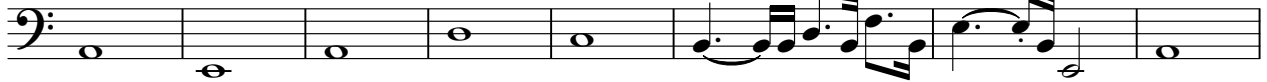

28

37

46

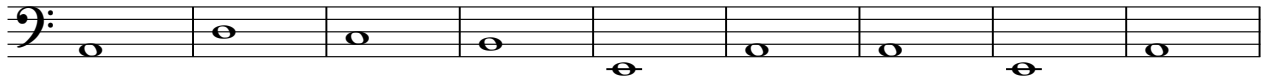

55

62

71

80

V.S.

2

Bass

89

96

22

2

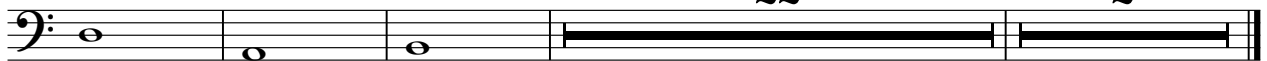

Ivano Fossati - Oh Che Sar

Canto

♩ = 129,000076
Canto **18**

22

26

30

35

39

43

47

51

55

V.S.

59

63

67

70

74

78

82

85

89

100

Reverse

Ivano Fossati - Oh Che Sar

♩ = 129,000076
Reverse

104

106

14 **2**

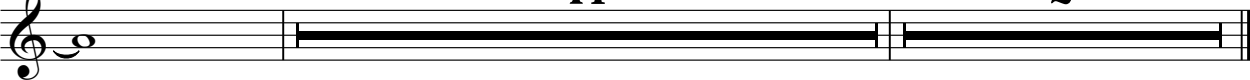

Ivano Fossati - Oh Che Sar

SlowStrg

♩ = 129,000076
SlowStrg

26

33

42

51

60

69

78

86

94

5

2

SlowStrg

106

112

117

Ivano Fossati - Oh Che Sar

Chiffer

♩ = 129,000076
Chiffer

8 4

17 17

39 11

55 6

66 5

76 10 4

94 4

102 17 2

Ivano Fossati - Oh Che Sar

Fantasy

$\text{♩} = 129,000076$
Fantasy

8 4

17

17

39

20

65

7 10

86

4

96

4

103

17 2

Polysynt

Ivano Fossati - Oh Che Sar

♩ = 129,000076
Polysynt

57

60

22

83

37

2

♩ = 129,000076

WarmPad

2

11

20

29

43

78

87

96

105

114

2

Halo Pad

Ivano Fossati - Oh Che Sar

♩ = 129,000076
Halo Pad

42

47

8

60

4

71

23

99

20 2

Canto II

Ivano Fossati - Oh Che Sar

♩ = 129,000076
Canto II **83**

86

89
