

Ivete Sangalo - A Galera 2

♩ = 116,999886

Percussion

Melodic Toms

Electric Guitar

Electric Bass

Percussive Organ

Bandoneon

Tape Sampler Keyboard [Brass]

♩ = 116,999886

2

Perc.

Mel. Toms

E. Gtr.

E. Bass

Tape Smp. Brs

3

Perc. Mel. Toms E. Gtr. E. Bass Tape Smp. Brs

5

Perc. Mel. Toms E. Gtr. E. Bass Tape Smp. Brs

7

Perc.

Mel. Toms

E. Gtr.

E. Bass

Tape Smp. Brs

3

8

Perc.

Mel. Toms

E. Gtr.

E. Bass

Tape Smp. Brs

10

Perc.

Mel. Toms

E. Bass

12

Perc.

Mel. Toms

E. Bass

14

Perc.

Mel. Toms

E. Bass

16

Perc.

Mel. Toms

E. Gtr.

E. Bass

Band.

18

20

22

Perc. Mel. Toms E. Gtr. E. Bass Band.

24

Perc. Mel. Toms E. Bass

26

Perc. Mel. Toms E. Bass

♩ = 116,999886

28

Perc.

Mel. Toms

E. Bass

30

Perc.

Mel. Toms

E. Gtr.

E. Bass

Band.

32

Perc.

Mel. Toms

E. Gtr.

E. Bass

Band.

34

Perc.

Mel. Toms

E. Gtr.

E. Bass

Band.

36

Perc.

Mel. Toms

E. Gtr.

E. Bass

Band.

38

Perc.

Mel. Toms

E. Bass

40

Perc.

Mel. Toms

E. Bass

42

Perc.

Mel. Toms

E. Bass

44

Perc.

Mel. Toms

E. Gtr.

E. Bass

Band.

46

48

50

Perc.

Mel. Toms

E. Gtr.

E. Bass

Perc. Organ

Band.

Tape Smp. Brs

52

Perc.

Perc. Organ

Band.

Tape Smp. Brs

54

Perc.

Perc. Organ

Tape Smp. Brs

56

Perc.

Perc. Organ

Tape Smp. Brs

58

Perc.

Mel. Toms

E. Bass

Perc. Organ

Tape Smp. Brs

60 $\text{♩} = 116,999886$ 13

Perc.

Mel. Toms

E. Bass

62

Perc.

Mel. Toms

E. Bass

64

Perc.

Mel. Toms

E. Gtr.

E. Bass

66

Perc.

Mel. Toms

E. Gtr.

E. Bass

Band.

68

Perc.

Mel. Toms

E. Gtr.

E. Bass

Band.

70

Perc. Mel. Toms E. Gtr. E. Bass Band.

72

Perc. Mel. Toms E. Bass Band.

74

Perc. Mel. Toms E. Bass

76

Perc.

Mel. Toms

E. Bass

78

Perc.

Mel. Toms

E. Gtr.

E. Bass

80

Perc.

Mel. Toms

E. Gtr.

E. Bass

Band.

82

84

86

Perc.

Mel. Toms

E. Bass

Band.

88

Perc.

Mel. Toms

E. Bass

90

Perc.

Mel. Toms

E. Bass

♩ = 116,999886

92

Perc.

Mel. Toms

E. Gtr.

E. Bass

94

Perc.

Mel. Toms

E. Gtr.

E. Bass

Band.

96

98

100

102

104

Perc.

Mel. Toms

E. Gtr.

E. Bass

Tape Smp. Brs

106

Perc.

Mel. Toms

E. Gtr.

E. Bass

Tape Smp. Brs

3

107

Perc.

Mel. Toms

E. Gtr.

E. Bass

Tape Smp. Brs

108

Perc.

Mel. Toms

E. Gtr.

E. Bass

Tape Smp. Brs

Ivete Sangalo - A Galera 2

Percussion

♩ = 116,999886

1

3

5

7

9

11

13

15

17

19

V.S.

21

24

26

28

♩ = 116,999886

30

32

34

36

39

41

Percussion

43

45

47

49

54

57

60

62

64

66

V.S.

90

92

♩ = 116,999886

94

96

98

101

103

105

107

Ivete Sangalo - A Galera 2

Melodic Toms

♩ = 116,999886

5

9

13

17

21

25

29 ♩ = 116,999886

33

35

Melodic Toms

Melodic Toms

85

89

♩ = 116,999886

93

97

101

105

107

Ivete Sangalo - A Galera 2

Electric Guitar

♩ = 116,999886

4

7

10 **6**

19

22 **6** ♩ = 116,999886

31

34

36 **7**

45

48

51

♩ = 116,999886

10 4

67

70

7

80

83

86

♩ = 116,999886

6

95

98

101

104

107

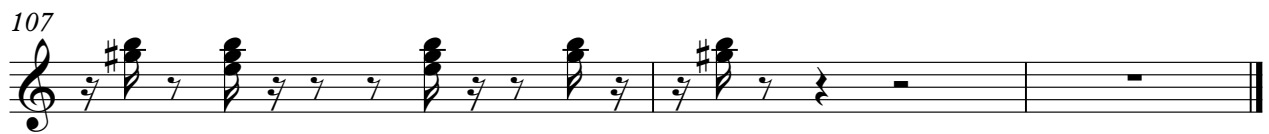

Ivete Sangalo - A Galera 2

Electric Bass

♩ = 116,999886

3

6

9

11

14

17

20

23

26

V.S.

29 ♩ = 116,999886

32

36

39

42

45

48

58

61 ♩ = 116,999886

64

67

71

74

77

80

83

86

89

92

♩ = 116,999886

95

V.S.

99

102

105

107

Percussive Organ

Ivete Sangalo - A Galera 2

♩ = 116,999886 ♩ = 116,999886

28 20 2

28 20 2

52

56

3

3

61 ♩ = 116,999886 ♩ = 116,999886

31 6 2 10

Ivete Sangalo - A Galera 2

Bandoneon

♩ = 116,999886

16

21

♩ = 116,999886

6 2

33

8

45

50

54

♩ = 116,999886

7 5

69

8

81

85

♩ = 116,999886

6 2

2

Bandoneon

94

98

10

Tape Sampler Keyboard [Brass]

Ivete Sangalo - A Galera 2

♩ = 116,999886

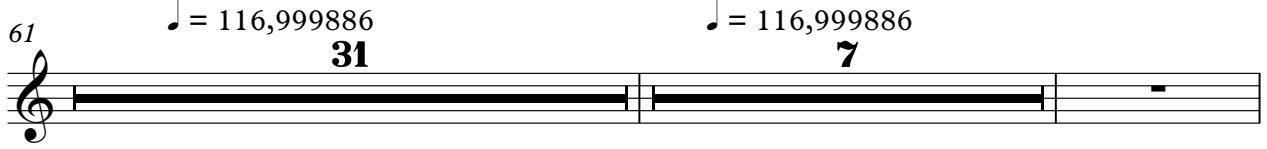

Tape Sampler Keyboard [Brass]

100

103

106

107
