

Ivete Sangalo - Samarina

♩ = 137,999878

Percussion

Marimba

Jazz Guitar

ClavedePrata

3

Perc.

Mar.

J. Gtr.

0xx.34.268.5855

5

Perc.

J. Gtr.

Perc. Organ

Tape Smp. Str.

ClavedePrata 0xx.34.268.5855
ClavedePrata 0xx.34.268.5855

7

Perc. J. Gtr. Perc. Organ Tape Smp. Str

9

Perc. J. Gtr. Perc. Organ Tape Smp. Str

11

13

15

Perc.

J. Gtr.

E. Bass

Perc. Organ

Tape Smp. Str.

18

Perc.

Mar.

J. Gtr.

E. Bass

Perc. Organ

Tape Smp. Str.

24

Tbn.

Perc.

Mar.

J. Gtr.

E. Bass

Tape Smp. Brs

Tape Smp. Str

Solo

27

Tbn.

Perc.

J. Gtr.

E. Bass

Tape Smp. Brs

Tape Smp. Str

Solo

30

33

36

Tbn.

Perc.

J. Gtr.

E. Bass

Tape Smp. Brs

Tape Smp. Str

39

Tbn.

Perc.

J. Gtr.

E. Bass

Tape Smp. Brs

Tape Smp. Str

42

45

48

Perc.

J. Gtr.

E. Bass

Tape Smp. Str

Solo

51

Tbn.

Perc.

J. Gtr.

E. Bass

Tape Smp. Brs

Tape Smp. Str

54

57

60

Tbn.

Perc.

J. Gtr.

E. Bass

Tape Smp. Brs

Tape Smp. Str

Solo

63

Tbn.

Perc.

J. Gtr.

E. Bass

Tape Smp. Brs

Tape Smp. Str

66

Perc.

J. Gtr.

E. Bass

Tape Smp. Str

68

Tbn.

Perc.

J. Gtr.

E. Bass

Tape Smp. Brs

Tape Smp. Str

71

74

77

Tbn.

Perc.

J. Gtr.

E. Bass

Tape Smp. Brs

Tape Smp. Str

Solo

79

Tbn.

Perc.

J. Gtr.

E. Bass

Tape Smp. Brs

Tape Smp. Str

Solo

82

85

88

90

Tbn.

Perc.

Mar.

J. Gtr.

E. Bass

Tape Smp. Brs

Tape Smp. Str

Solo

92

Tbn.

Perc.

Mar.

J. Gtr.

E. Bass

Tape Smp. Brs

Tape Smp. Str

Solo

95

98

101

Tbn.

Perc.

J. Gtr.

E. Bass

Tape Smp. Brs

Tape Smp. Str

104

Tbn.

Perc.

J. Gtr.

E. Bass

Tape Smp. Brs

Tape Smp. Str

107

Perc.

J. Gtr.

E. Bass

Tape Smp. Str.

3

110

Tbn.

Perc.

J. Gtr.

E. Bass

Tape Smp. Brs.

Tape Smp. Str.

Solo

113

116

119

121

123

126

129

Tbn.
Perc.
Mar.
J. Gtr.
E. Bass
Tape Smp. Brs
Tape Smp. Str

132

Tbn.
Perc.
Mar.
J. Gtr.
E. Bass
Tape Smp. Brs
Tape Smp. Str

134

136

139

Tbn.

Perc.

Mar.

J. Gtr.

E. Bass

Tape Smp. Brs

Tape Smp. Str

141

Tbn.

Perc.

Mar.

J. Gtr.

E. Bass

Tape Smp. Brs

Tape Smp. Str

143

Tbn.

Perc.

Mar.

J. Gtr.

E. Bass

Tape Smp. Brs

Tape Smp. Str

Solo

145

Trombone

Ivete Sangalo - Samarina

♩ = 137,999878

20

24

28

35

41

53

61

68

74

79

ClavedePrata 0xx.34.268.5855
ClavedePrata 0xx.34.268.5855

Trombone

84

89

93

103

113

120

127

132

137

141

Trombone

143

Ivete Sangalo - Samarina

Percussion

♩ = 137,999878

7

13

16

20

24

29

33

37

41

ClavedePrata Oxx.34.268.5855
ClavedePrata Oxx.34.268.5855

V.S.

86

90

95

99

103

107

111

115

119

123

V.S.

127

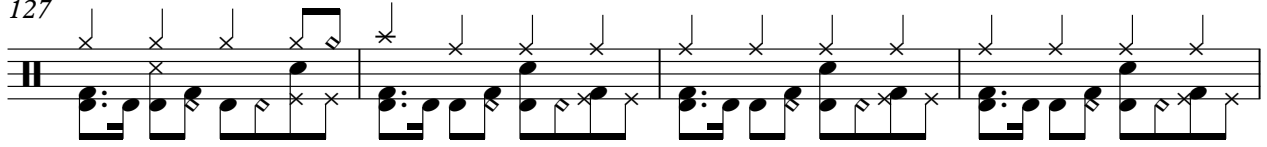

131

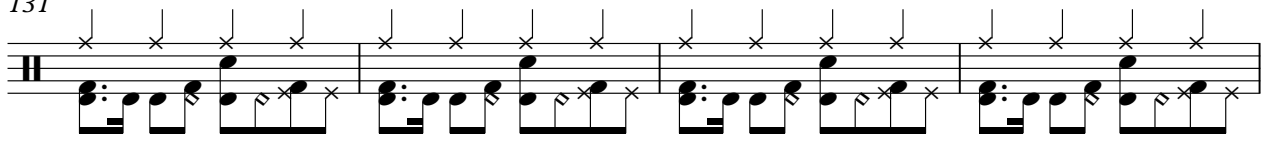

135

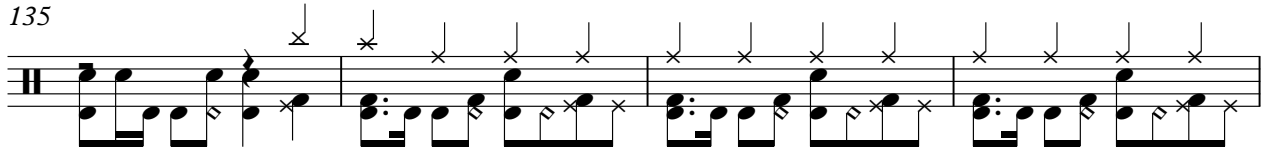

139

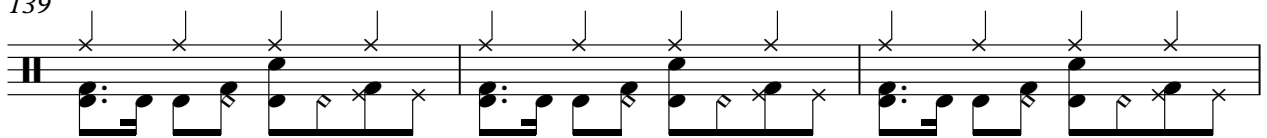

142

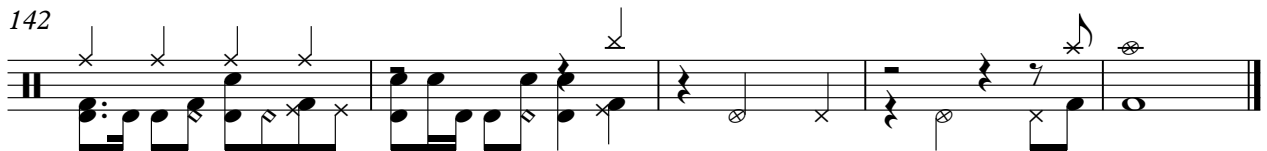

Marimba

Ivete Sangalo - Samarina

♩ = 137,999878

ClavedePrata 0xx.34.268.5855

20

24 59

85

89

93 35

131

135

139

142 3

ClavedePrata 0xx.34.268.5855
ClavedePrata 0xx.34.268.5855

♩ = 137,999878

12

16

20

24

29

33

37

40

ClavedePrata 0xx.34.268.5855
ClavedePrata 0xx.34.268.5855

44

49

54

58

63

67

71

75

79

83

87

91

96

101

105

109

114

118

122

126

V.S.

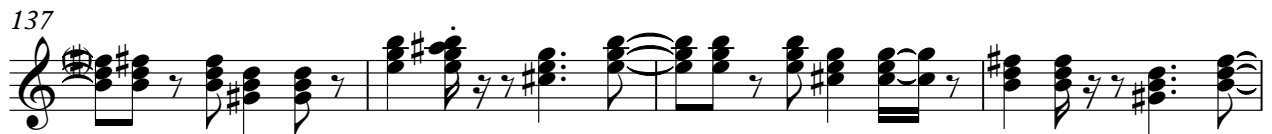

♩ = 137,999878

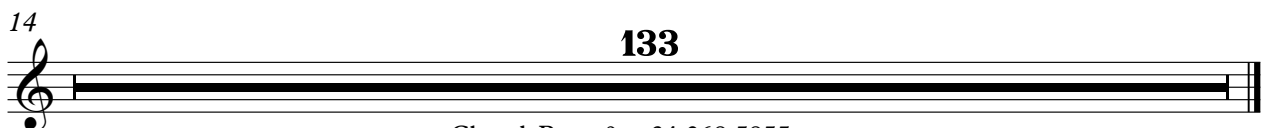

ClavedePrata 0xx.34.268.5855
ClavedePrata 0xx.34.268.5855

62

67

72

77

81

86

91

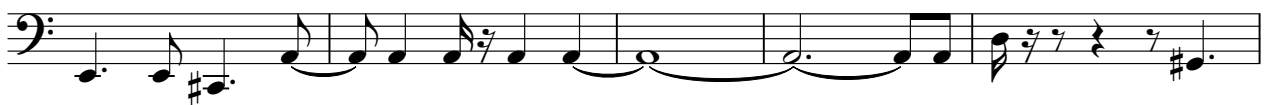

96

101

106

Percussive Organ

Ivete Sangalo - Samarina

♩ = 137,999878

4

9

12

15

19

21

43

102

102

ClavdePrata 0xx.34.268.5855
ClavdePrata 0xx.34.268.5855

Ivete Sangalo - Samarina
Tape Sampler Keyboard [Brass]

♩ = 137,999878

20

24

28

35

41

53

61

68

74

79

ClavedePrata 0xx.34.268.5855
ClavedePrata 0xx.34.268.5855

Ivete Sangalo - Samarina
Tape Sampler Keyboard [Strings]

♩ = 137,999878

4

9

13

19

23

ClavedePrata 0xx.34.268.5855
ClavedePrata 0xx.34.268.5855

28

34

38

42

46

52

57

62

67

72

76

79

83

88

V.S.

119

122

126

131

135

139

142

Orchestra Hit

Ivete Sangalo - Samarina

♩ = 137,999878

143

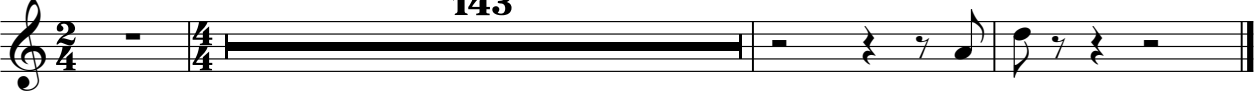

ClavedePrata 0xx.34.268.5855
ClavedePrata 0xx.34.268.5855

Ivete Sangalo - Samarina

Solo

♩ = 137,999878

24

28

46

55

60

77

82

90

94

110

ClavdePrata 0xx.34.268.5855
ClavdePrata 0xx.34.268.5855

119

124

128

16

145

