

Backstreet Boys - Just want you to know

$\text{♩} = 109,999908$

10 Drums

1 Rock Organ

2 Bass

2 Bass

1 Rock Organ

4 Sax

4 Sax

3

10 Drums

1 Rock Organ

2 Bass

2 Bass

1 Rock Organ

4 Sax

4 Sax

5

10 Drums

1 Rock Organ

2 Bass

2 Bass

1 Rock Organ

4 Sax

4 Sax

7

10 Drums

1 Rock Organ

2 Bass

2 Bass

1 Rock Organ

4 Sax

4 Sax

8

10 Drums

1 Rock Organ

2 Bass

2 Bass

1 Rock Organ

4 Sax

4 Sax

9

10 Drums

1 Rock Organ

2 Bass

2 Bass

1 Rock Organ

4 Sax

4 Sax

10 Drums

10

1 Rock Organ

2 Bass

2 Bass

1 Rock Organ

4 Sax

4 Sax

12

10 Drums

1 Rock Organ

6 Overdriven

7 Distorsion

2 Bass

2 Bass

1 Rock Organ

4 Sax

4 Sax

14

10 Drums

1 Rock Organ

6 Overdriven

7 Distorsion

2 Bass

2 Bass

1 Rock Organ

4 Sax

4 Sax

16

10 Drums

1 Rock Organ

6 Overdriven

7 Distorsion

2 Bass

2 Bass

1 Rock Organ

4 Sax

4 Sax

17

10 Drums

1 Rock Organ

6 Overdriven

7 Distorsion

2 Bass

2 Bass

1 Rock Organ

4 Sax

4 Sax

18

10 Drums

1 Rock Organ

6 Overdriven

7 Distorsion

T	3
A	0
B	3

2 Bass

2 Bass

5 Choir

1 Rock Organ

5 Choir

4 Sax

4 Sax

20

10 Drums

8 Muted

6 Overdriven

7 Distorsion

2 Bass

2 Bass

5 Choir

8 Muted

5 Choir

4 Sax

4 Sax

String	1	2	3	4	5	6	7	8
T								
A	0	0	0	0	0	0	0	0
B	0	0	0	0	0	0	0	0
	5	5	5	5	5	5	5	5

21

10 Drums

8 Muted

6 Overdriven

7 Distorsion

2 Bass

2 Bass

5 Choir

8 Muted

5 Choir

4 Sax

4 Sax

7 Distorsion	Guitar	0	0	0	0	0	0	0	0
	Guitar	0	0	0	0	0	0	0	0
	Guitar	5	5	5	5	5	5	5	5

22

10 Drums

8 Muted

6 Overdriven

7 Distorsion

T							
A	2	2	2	2	2	2	2
B	0	0	0	0	0	0	0

2 Bass

2 Bass

5 Choir

8 Muted

5 Choir

4 Sax

4 Sax

23

10 Drums

8 Muted

6 Overdriven

7 Distorsion

T							
A	2	2	2	2	2	2	2
B	0	0	0	0	0	0	0

2 Bass

2 Bass

5 Choir

8 Muted

5 Choir

4 Sax

4 Sax

24

10 Drums

8 Muted

6 Overdriven

7 Distorsion

T	0	0	0	0	0	0	0	0	0
A	0	0	0	0	0	0	0	0	0
B	2	2	2	2	2	2	2	2	2

2 Bass

2 Bass

5 Choir

8 Muted

5 Choir

4 Sax

4 Sax

25

10 Drums

8 Muted

6 Overdriven

7 Distorsion

T	0								
A	0	0	0	0	0	0	0	0	0
B	2	2	2	2	2	2	2	2	2

2 Bass

2 Bass

5 Choir

8 Muted

5 Choir

4 Sax

4 Sax

26

10 Drums

8 Muted

6 Overdriven

T	3	3	3	3	3	3	3
A	4	4	4	4	4	4	4
B	6	6	6	6	6	6	6
	3	3	3	3	3	3	3

7 Distorsion

2 Bass

2 Bass

5 Choir

8 Muted

5 Choir

4 Sax

4 Sax

27

10 Drums

8 Muted

6 Overdriven

T	3	3	3	3	3	3	3
A	4	4	4	4	4	4	4
B	6	6	6	6	6	6	6
	3	3	3	3	3	3	3

7 Distorsion

2 Bass

2 Bass

5 Choir

8 Muted

5 Choir

4 Sax

4 Sax

28

10 Drums

8 Muted

6 Overdriven

7 Distorsion

2 Bass

2 Bass

5 Choir

8 Muted

5 Choir

4 Sax

4 Sax

T	0	0	0	0	0	0	0
A	0	0	0	0	0	0	0
B	5	5	5	5	5	5	5

29

10 Drums

8 Muted

6 Overdriven

7 Distorsion

2 Bass

2 Bass

5 Choir

8 Muted

5 Choir

4 Sax

4 Sax

30

10 Drums

8 Muted

6 Overdriven

7 Distorsion

T	0	0	0	0	0	0	0	0	0
A	2	2	2	2	2	2	2	2	2
B	0	0	0	0	0	0	0	0	0

2 Bass

2 Bass

5 Choir

8 Muted

5 Choir

4 Sax

4 Sax

31

10 Drums

8 Muted

6 Overdriven

7 Distorsion

T							
A	2	2	2	2	2	2	2
B	0	0	0	0	0	0	0

2 Bass

2 Bass

5 Choir

8 Muted

5 Choir

4 Sax

4 Sax

32

10 Drums

8 Muted

6 Overdriven

7 Distorsion

T	0								
A	0	0	0	0	0	0	0	0	0
B	2	2	2	2	2	2	2	2	2
	0	0	0	0	0	0	0	0	0

2 Bass

2 Bass

5 Choir

8 Muted

5 Choir

4 Sax

4 Sax

33

10 Drums

8 Muted

6 Overdriven

7 Distorsion

T	0								
A	0	0	0	0	0	0	0	0	0
B	2	2	2	2	2	2	2	2	2

2 Bass

2 Bass

5 Choir

8 Muted

5 Choir

4 Sax

4 Sax

34

10 Drums

8 Muted

6 Overdriven

T	3	3	3	3	3	3	3
A	4	4	4	4	4	4	4
B	6	6	6	6	6	6	6
	3	3	3	3	3	3	3

7 Distorsion

2 Bass

2 Bass

5 Choir

8 Muted

5 Choir

4 Sax

4 Sax

35

10 Drums

8 Muted

6 Overdriven

T	3	3	3	3	3	3	3	3	
A	4	4	4	4	4	4	4	4	2
B	6	6	6	6	6	6	6	6	6
	3	3	3	3	3	3	3		

7 Distorsion

2 Bass

2 Bass

5 Choir

8 Muted

5 Choir

4 Sax

4 Sax

37

10 Drums

1 Rock Organ

6 Overdriven

7 Distorsion

2 Bass

2 Bass

1 Rock Organ

4 Sax

4 Sax

39

10 Drums

1 Rock Organ

6 Overdriven

7 Distorsion

T	2	2
A	0	2
B	5	0

2 Bass

2 Bass

1 Rock Organ

4 Sax

4 Sax

41

10 Drums

1 Rock Organ

6 Overdriven

7 Distorsion

2 Bass

2 Bass

1 Rock Organ

4 Sax

4 Sax

42

10 Drums

1 Rock Organ

6 Overdriven

7 Distorsion

2 Bass

2 Bass

1 Rock Organ

4 Sax

4 Sax

43

10 Drums

1 Rock Organ

6 Overdriven

7 Distorsion

2 Bass

2 Bass

1 Rock Organ

4 Sax

4 Sax

44

10 Drums

1 Rock Organ

6 Overdriven

T	0	3	3	3	19	19	19
A	0	4	4	4	0	0	0
B	3	5	5	5	0	0	0
		5	5	5	17	17	22
		5	5	9	9	5	?
		?	?	?	?	?	?

7 Distorsion

2 Bass

2 Bass

5 Choir

1 Rock Organ

5 Choir

4 Sax

4 Sax

46

10 Drums

8 Muted

6 Overdriven

7 Distorsion

2 Bass

2 Bass

5 Choir

8 Muted

5 Choir

4 Sax

4 Sax

String	1	2	3	4	5	6	7	8
T								
A	0	0	0	0	0	0	0	0
B	0	0	0	0	0	0	0	0
	5	5	5	5	5	5	5	5

47

10 Drums

8 Muted

6 Overdriven

7 Distorsion

2 Bass

2 Bass

5 Choir

8 Muted

5 Choir

4 Sax

4 Sax

48

10 Drums

8 Muted

6 Overdriven

7 Distorsion

T	0	0	0	0	0	0	0	0	0
A	2	2	2	2	2	2	2	2	2
B	0	0	0	0	0	0	0	0	0

2 Bass

2 Bass

5 Choir

8 Muted

5 Choir

4 Sax

4 Sax

49

10 Drums

8 Muted

6 Overdriven

7 Distorsion

2 Bass

2 Bass

5 Choir

8 Muted

5 Choir

4 Sax

4 Sax

T							
A	2	2	2	2	2	2	2
B	0	0	0	0	0	0	0

50

10 Drums

8 Muted

6 Overdriven

7 Distorsion

T	0								
A	0	0	0	0	0	0	0	0	0
B	2	2	2	2	2	2	2	2	2

2 Bass

2 Bass

5 Choir

8 Muted

5 Choir

4 Sax

4 Sax

51

10 Drums

8 Muted

6 Overdriven

7 Distorsion

T	0								
A	0	0	0	0	0	0	0	0	0
B	2	2	2	2	2	2	2	2	2

2 Bass

2 Bass

5 Choir

8 Muted

5 Choir

4 Sax

4 Sax

52

10 Drums

8 Muted

6 Overdriven

T	3	3	3	3	3	3	3
A	4	4	4	4	4	4	4
B	6	6	6	6	6	6	6
	3	3	3	3	3	3	3

7 Distorsion

2 Bass

2 Bass

5 Choir

8 Muted

5 Choir

4 Sax

4 Sax

53

10 Drums

8 Muted

6 Overdriven

T	3	3	3	3	3	3	3
A	4	4	4	4	4	4	4
B	6	6	6	6	6	6	6
	3	3	3	3	3	3	3

2 Bass

2 Bass

5 Choir

8 Muted

5 Choir

4 Sax

4 Sax

54

10 Drums

8 Muted

6 Overdriven

7 Distorsion

2 Bass

2 Bass

5 Choir

8 Muted

5 Choir

4 Sax

4 Sax

String	1	2	3	4	5	6	7	8
T								
A	0	0	0	0	0	0	0	0
B	0	0	0	0	0	0	0	0
	5	5	5	5	5	5	5	5

55

10 Drums

8 Muted

6 Overdriven

7 Distorsion

2 Bass

2 Bass

5 Choir

8 Muted

5 Choir

4 Sax

4 Sax

7	Distorsion	0	0	0	0	0	0	0	0
7	Distorsion	0	0	0	0	0	0	0	0
7	Distorsion	5	5	5	5	5	5	5	5

56

10 Drums

8 Muted

6 Overdriven

7 Distorsion

T							
A	2	2	2	2	2	2	2
B	0	0	0	0	0	0	0

2 Bass

2 Bass

5 Choir

8 Muted

5 Choir

4 Sax

4 Sax

57

10 Drums

8 Muted

6 Overdriven

7 Distorsion

T							
A	2	2	2	2	2	2	2
B	0	0	0	0	0	0	0

2 Bass

2 Bass

5 Choir

8 Muted

5 Choir

4 Sax

4 Sax

58

10 Drums

8 Muted

6 Overdriven

7 Distorsion

T	0								
A	0	0	0	0	0	0	0	0	0
B	2	2	2	2	2	2	2	2	2
	0	0	0	0	0	0	0	0	0

2 Bass

2 Bass

5 Choir

8 Muted

5 Choir

4 Sax

4 Sax

59

10 Drums

8 Muted

6 Overdriven

7 Distorsion

T	0								
A	0	0	0	0	0	0	0	0	0
B	2	2	2	2	2	2	2	2	2

2 Bass

2 Bass

5 Choir

8 Muted

5 Choir

4 Sax

4 Sax

60

10 Drums

8 Muted

6 Overdriven

T	3	3	3	3	3	3	3
A	4	4	4	4	4	4	4
B	6	6	6	6	6	6	6
	3	3	3	3	3	3	3

7 Distorsion

2 Bass

2 Bass

5 Choir

8 Muted

5 Choir

4 Sax

4 Sax

61

10 Drums

8 Muted

6 Overdriven

T	3	3	3	3	3	3	3	3
A	4	4	4	4	4	4	4	4
B	6	6	6	6	6	6	6	6
	3	3	3	3	3	3	3	3

2 Bass

2 Bass

5 Choir

8 Muted

5 Choir

4 Sax

4 Sax

62

10 Drums

6 Overdriven

7 Distorsion

T	0	0	0	0	0	0	0	0	0	0	0	0	0	0	0	0
A	0	0	0	0	0	0	0	0	0	0	0	0	0	0	0	0
B	3	3	3	3	3	3	3	3	2	2	2	2	2	2	2	2

2 Bass

2 Bass

5 Choir

5 Choir

4 Sax

4 Sax

14 Piano Forte

64

10 Drums

6 Overdriven

7 Distorsion

T	2	2	2	3	3	3	3	3	2	2	2	3	3	3	3	3
A	3	3	3	3	3	3	3	3	3	3	3	3	3	3	3	3
B	4	4	4	4	4	4	4	4	4	4	4	4	4	4	4	4
B	5	5	5	5	5	5	5	5	5	5	5	5	5	5	5	5

2 Bass

2 Bass

4 Sax

4 Sax

66

10 Drums

6 Overdriven

7 Distorsion

T	0	0	0	0	0	0	0	0	0	0	0	0	0	0	0	0
A	0	0	0	0	0	0	0	0	0	0	0	0	0	0	0	0
B	3	3	3	3	3	3	3	3	2	2	2	2	2	2	2	2

2 Bass

2 Bass

4 Sax

4 Sax

14 Piano Forte

68

10 Drums

6 Overdriven

7 Distorsion

T	2	2	2	3	3	3	3	3	2	2	2	3	3	3	3	3
A	3	3	3	3	3	3	3	3	3	3	3	3	3	3	3	3
B	4	4	4	4	4	4	4	4	4	4	4	4	4	4	4	4
	5	5	5	5	5	5	5	5	5	5	5	5	5	5	5	5

2 Bass

2 Bass

4 Sax

4 Sax

70

8 Muted

2 Bass

2 Bass

8 Muted

4 Sax

4 Sax

3 Strings

14 Piano Forte

72

8 Muted

2 Bass

2 Bass

8 Muted

4 Sax

4 Sax

3 Strings

14 Piano Forte

74

8 Muted

2 Bass

2 Bass

8 Muted

4 Sax

4 Sax

3 Strings

14 Piano Forte

Detailed description of the musical score: The score is for page 57, starting at measure 74. It features seven staves. The top staff is for 8 Muted trumpets, playing a rhythmic pattern of eighth notes in a G major chord. The second and third staves are for 2 Basses, each playing a sustained low note (G2) with a long slur. The fourth staff is for 8 Muted trombones, playing the same rhythmic pattern as the trumpets. The fifth and sixth staves are for 4 Saxophones, playing a melodic line in G major. The seventh staff is for 3 Strings, playing a sustained chord (G2, B2, D3) with a long slur. The eighth staff is for 14 Piano Forte, playing a rhythmic pattern of eighth notes in a G major chord.

76

10 Drums

8 Muted

6 Overdriven

7 Distorsion

T	5	5	3	0	0	0
A	4	4	4	0	0	0
B	5	5	5	17	17	22
	5	9	9	5	?	22
	?	?	?	?	?	5

2 Bass

2 Bass

5 Choir

8 Muted

5 Choir

4 Sax

4 Sax

3 Strings

14 Piano Forte

78

10 Drums

8 Muted

6 Overdriven

7 Distorsion

T	0	0	0	0	0	0	0
A	0	0	0	0	0	0	0
B	5	5	5	5	5	5	5

2 Bass

2 Bass

5 Choir

8 Muted

5 Choir

4 Sax

4 Sax

3 Strings

79

10 Drums

8 Muted

6 Overdriven

7 Distorsion

T	0	0	0	0	0	0	0
A	0	0	0	0	0	0	0
B	5	5	5	5	5	5	5

2 Bass

2 Bass

5 Choir

8 Muted

5 Choir

4 Sax

4 Sax

3 Strings

80

10 Drums

8 Muted

6 Overdriven

7 Distorsion

2 Bass

2 Bass

5 Choir

8 Muted

5 Choir

4 Sax

4 Sax

3 Strings

81

10 Drums

8 Muted

6 Overdriven

7 Distorsion

2 Bass

2 Bass

5 Choir

8 Muted

5 Choir

4 Sax

4 Sax

3 Strings

82

10 Drums

8 Muted

6 Overdriven

7 Distorsion

T	0	0	0	0	0	0	0
A	0	0	0	0	0	0	0
B	0	0	0	0	0	0	0

2 Bass

2 Bass

5 Choir

8 Muted

5 Choir

4 Sax

4 Sax

3 Strings

83

10 Drums

8 Muted

6 Overdriven

7 Distorsion

2 Bass

2 Bass

5 Choir

8 Muted

5 Choir

4 Sax

4 Sax

3 Strings

84

10 Drums

8 Muted

6 Overdriven

7 Distorsion

T	3	3	3	3	3	3	3
A	4	4	4	4	4	4	4
B	8	8	8	8	8	8	8
	3	3	3	3	3	3	3

2 Bass

2 Bass

5 Choir

8 Muted

5 Choir

4 Sax

4 Sax

3 Strings

85

10 Drums

8 Muted

6 Overdriven

T	3	3	3	3	3	3	3
A	4	4	4	4	4	4	4
B	8	8	8	8	8	8	8
B	3	3	3	3	3	3	3

7 Distorsion

2 Bass

2 Bass

5 Choir

8 Muted

5 Choir

4 Sax

4 Sax

3 Strings

86

10 Drums

8 Muted

6 Overdriven

7 Distorsion

T	0	0	0	0	0	0	0
A	0	0	0	0	0	0	0
B	5	5	5	5	5	5	5

2 Bass

2 Bass

5 Choir

8 Muted

5 Choir

4 Sax

4 Sax

3 Strings

87

10 Drums

8 Muted

6 Overdriven

7 Distorsion

T	0	0	0	0	0	0	0
A	0	0	0	0	0	0	0
B	5	5	5	5	5	5	5

2 Bass

2 Bass

5 Choir

8 Muted

5 Choir

4 Sax

4 Sax

3 Strings

88

10 Drums

8 Muted

6 Overdriven

7 Distorsion

2 Bass

2 Bass

5 Choir

8 Muted

5 Choir

4 Sax

4 Sax

3 Strings

89

10 Drums

8 Muted

6 Overdriven

7 Distorsion

2 Bass

2 Bass

5 Choir

8 Muted

5 Choir

4 Sax

4 Sax

3 Strings

90

10 Drums

8 Muted

6 Overdriven

7 Distorsion

2 Bass

2 Bass

5 Choir

8 Muted

5 Choir

4 Sax

4 Sax

3 Strings

91

10 Drums

8 Muted

6 Overdriven

7 Distorsion

2 Bass

2 Bass

5 Choir

8 Muted

5 Choir

4 Sax

4 Sax

3 Strings

92

10 Drums

8 Muted

6 Overdriven

T	3	3	3	3	3	3	3
A	4	4	4	4	4	4	4
B	8	8	8	8	8	8	8
	3	3	3	3	3	3	3

7 Distorsion

2 Bass

2 Bass

5 Choir

8 Muted

5 Choir

4 Sax

4 Sax

3 Strings

93

10 Drums

8 Muted

6 Overdriven

T	3	3	3	3	3	3	3
A	4	4	4	4	4	4	4
B	8	8	8	8	8	8	8
	3	3	3	3	3	3	3

7 Distorsion

2 Bass

2 Bass

5 Choir

8 Muted

5 Choir

4 Sax

4 Sax

3 Strings

94

10 Drums

8 Muted

6 Overdriven

7 Distorsion

T	0	0	0	0	0	0	0
A	0	0	0	0	0	0	0
B	5	5	5	5	5	5	5

2 Bass

2 Bass

5 Choir

8 Muted

5 Choir

4 Sax

4 Sax

3 Strings

95

10 Drums

8 Muted

6 Overdriven

7 Distorsion

T	0	0	0	0	0	0	0
A	0	0	0	0	0	0	0
B	5	5	5	5	5	5	5

2 Bass

2 Bass

5 Choir

8 Muted

5 Choir

4 Sax

4 Sax

3 Strings

96

10 Drums

8 Muted

6 Overdriven

7 Distorsion

2 Bass

2 Bass

5 Choir

8 Muted

5 Choir

4 Sax

4 Sax

3 Strings

97

10 Drums

8 Muted

6 Overdriven

7 Distorsion

2 Bass

2 Bass

5 Choir

8 Muted

5 Choir

4 Sax

4 Sax

3 Strings

98

10 Drums

8 Muted

6 Overdriven

7 Distorsion

2 Bass

2 Bass

5 Choir

8 Muted

5 Choir

4 Sax

4 Sax

3 Strings

T	0	0	0	0	0	0	0	0	0
A	0	0	0	0	0	0	0	0	0
B	2	2	2	2	2	2	2	2	2
	6	6	6	6	6	6	6	6	6

99

10 Drums

8 Muted

6 Overdriven

7 Distorsion

2 Bass

2 Bass

5 Choir

8 Muted

5 Choir

4 Sax

4 Sax

3 Strings

100

10 Drums

8 Muted

6 Overdriven

T	3	3	3	3	3	3	3
A	4	4	4	4	4	4	4
B	8	8	8	8	8	8	8
	3	3	3	3	3	3	3

2 Bass

2 Bass

5 Choir

8 Muted

5 Choir

4 Sax

4 Sax

3 Strings

The musical score for page 81 consists of the following parts:

- 3 Strings:** A string section playing a sustained chord.

101

10 Drums

1 Rock Organ

8 Muted

6 Overdriven

T	3	3	3	3	3	3	3	3	16
A	4	4	4	4	4	4	4	4	7
B	8	8	8	8	8	8	8	8	0
B	3	3	3	3	3	3	3	3	5

2 Bass

2 Bass

5 Choir

8 Muted

1 Rock Organ

5 Choir

4 Sax

4 Sax

3 Strings

1 Rock Organ

103

3

1 Rock Organ

3

3 Strings

Backstreet Boys - Just want you to know

10 Drums

♩ = 109,999908

6

10

13

16

19

22

24

26

28

V.S.

30

32

34

37

40

43

46

48

50

52

54

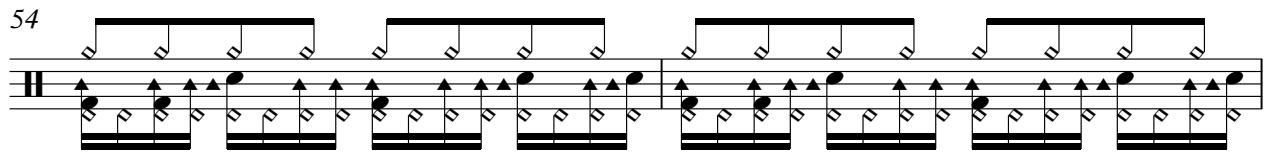

56

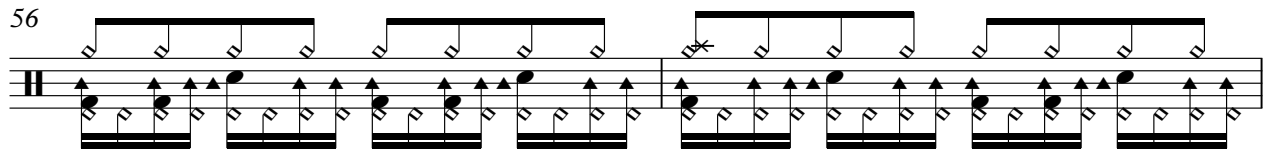

58

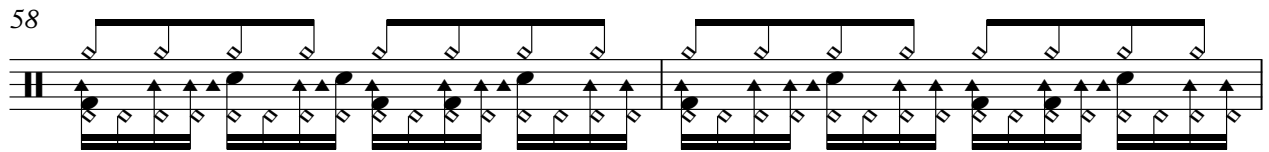

60

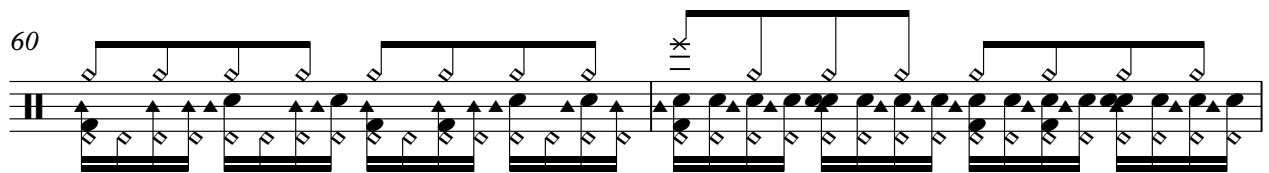

62

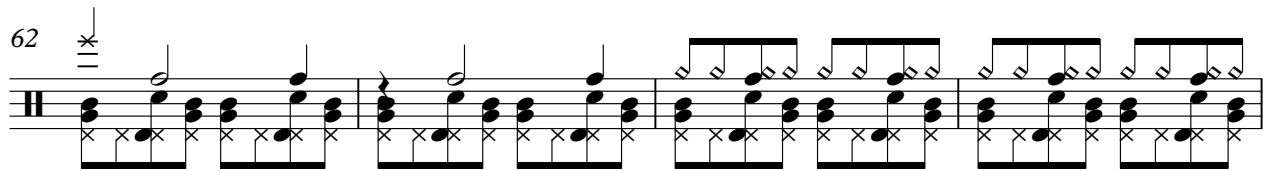

66

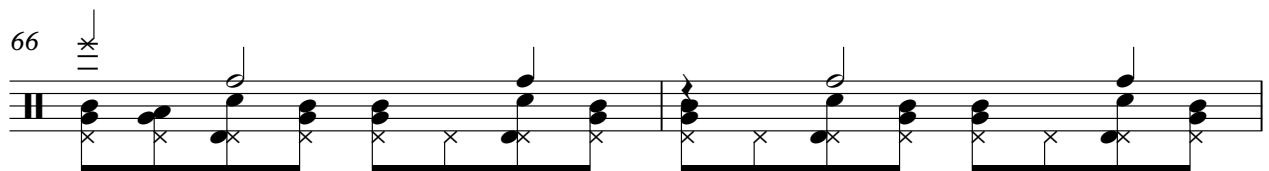

68

7

10 Drums

5

98

100

Backstreet Boys - Just want you to know

1 Rock Organ

♩ = 109,999908

18

38

40

42

44

46

56

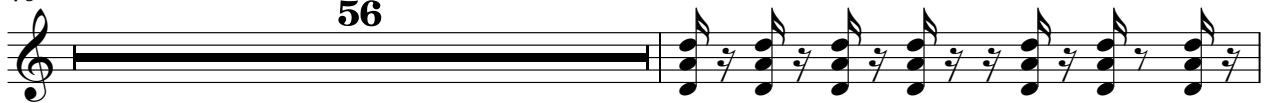

103

3

8 Muted Backstreet Boys - Just want you to know

♩ = 109,999908

19

21

23

25

27

29

31

33

35

10

46

48

50

52

54

56

58

60

62

8

71

73

75

77

79

81

83

85

87

89

91

93

95

97

99

101

Backstreet Boys - Just want you to know

6 Overdriven

♩ = 109,999908

11

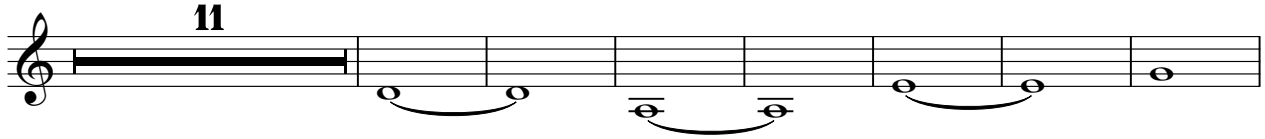

19

23

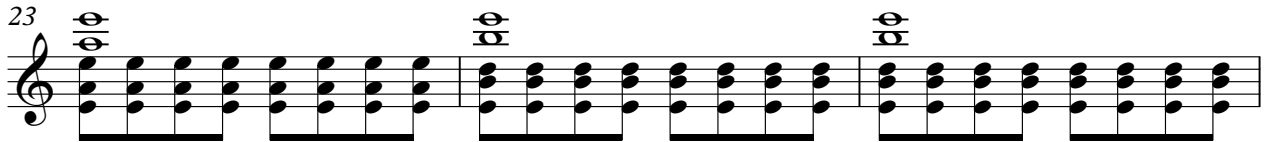

26

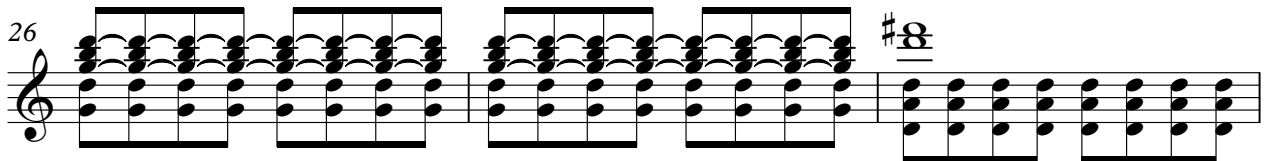

29

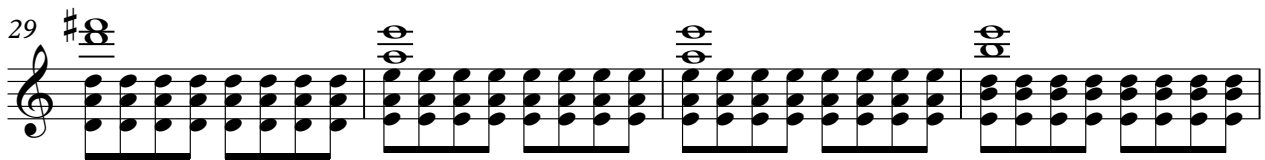

33

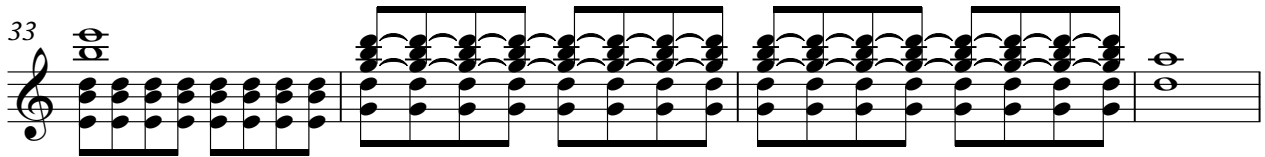

37

45

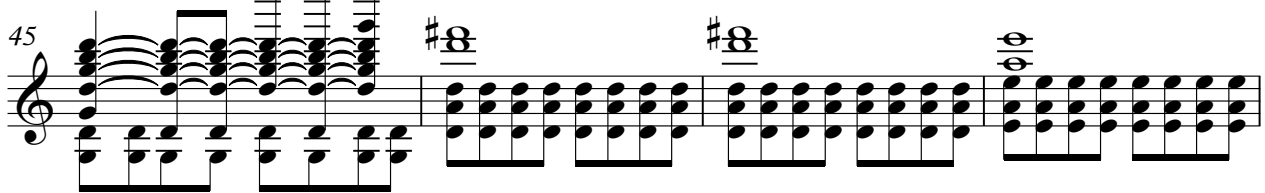

49

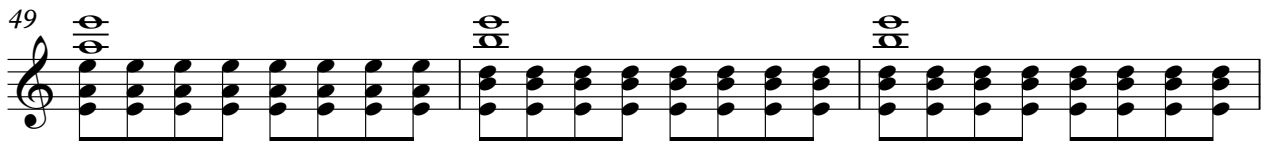

52

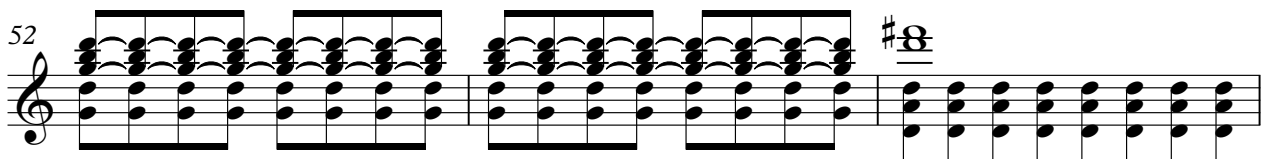

V.S.

6 Overdriven

95

99

101

Backstreet Boys - Just want you to know

7 Distorsion

♩ = 109,999908

11

E								
B								
G								
D	—————							
A								
E								
A		5	5	0	0	0	0	3

19

T	3	2	2	0
A	0	0 0 0 0 0 0 0 0	0 0 0 0 0 0 0 0	2
B	3	0 0 0 0 0 0 0 0	0 0 0 0 0 0 0 0	0
		5 5 5 5 5 5 5 5	5 5 5 5 5 5 5 5	

23

T	0	0	0	3 3 3 3 3 3 3 3
A	2	0 0 0 0 0 0 0 0	0 0 0 0 0 0 0 0	4 4 4 4 4 4 4 4
B	0	0 0 0 0 0 0 0 0	0 0 0 0 0 0 0 0	6 6 6 6 6 6 6 6
		2 2 2 2 2 2 2 2	2 2 2 2 2 2 2 2	3 3 3 3 3 3 3 3

27

T	3 3 3 3 3 3 3 3	2	2	0
A	4 4 4 4 4 4 4 4	0 0 0 0 0 0 0 0	0 0 0 0 0 0 0 0	2
B	6 6 6 6 6 6 6 6	0 0 0 0 0 0 0 0	0 0 0 0 0 0 0 0	0
	3 3 3 3 3 3 3 3	5 5 5 5 5 5 5 5	5 5 5 5 5 5 5 5	

31

T	0	0	0	3 3 3 3 3 3 3 3
A	2	0 0 0 0 0 0 0 0	0 0 0 0 0 0 0 0	4 4 4 4 4 4 4 4
B	0	0 0 0 0 0 0 0 0	0 0 0 0 0 0 0 0	6 6 6 6 6 6 6 6
		2 2 2 2 2 2 2 2	2 2 2 2 2 2 2 2	3 3 3 3 3 3 3 3

35

T	3 3 3 3 3 3 3 3	2	2	2	2	0
A	4 4 4 4 4 4 4 4	0	0	0	0	2
B	6 6 6 6 6 6 6 6					2
	3 3 3 3 3 3 3 3			5	5	0

43

T	0	0	3	3	3	0	0	0	2
A	2	0	4	4	4	0	0	0	3
B	0	3	5	5	5	17	17	22	22
			5	5	9	9	5	?	5

48

T	0	0	0	0
A	2	2	2	2
B	0	0	0	0

52

T	3 3 3 3 3 3 3 3	3 3 3 3 3 3 3 3	2	2
A	4 4 4 4 4 4 4 4	4 4 4 4 4 4 4 4	0 0 0 0 0 0 0 0	0 0 0 0 0 0 0 0
B	6 6 6 6 6 6 6 6	6 6 6 6 6 6 6 6	0 0 0 0 0 0 0 0	0 0 0 0 0 0 0 0
	3 3 3 3 3 3 3 3	3 3 3 3 3 3 3 3	5 5 5 5 5 5 5 5	5 5 5 5 5 5 5 5

56

T	0	0	0	0
A	2	2	2	2
B	0	0	0	0

V.S.

T	3 3 3 3 3 3 3 3	3 3 3 3 3 3 3 3	0 0 0 0 0 0 0 0
A	4 4 4 4 4 4 4 4	4 4 4 4 4 4 4 4	0 0 0 0 0 0 0 0
B	6 6 6 6 6 6 6 6	6 6 6 6 6 6 6 6	3 3 3 3 3 3 3 3

63

T	0 0 0 0 0 0 0 0	2 2 2 3 3 3 3 3	2 2 2 3 3 3 3 3
A	0 0 0 0 0 0 0 0	3 3 3 3 3 3 3 3	3 3 3 3 3 3 3 3
B	2 2 2 2 2 2 2 2	4 4 4 4 4 4 4 4	4 4 4 4 4 4 4 4

66

T	0 0 0 0 0 0 0 0	0 0 0 0 0 0 0 0	2 2 2 3 3 3 3 3
A	0 0 0 0 0 0 0 0	0 0 0 0 0 0 0 0	3 3 3 3 3 3 3 3
B	3 3 3 3 3 3 3 3	2 2 2 2 2 2 2 2	4 4 4 4 4 4 4 4

69

T	2 2 2 3 3 3 3 3	7				3 3 3 19 19 19	2
A	3 3 3 3 3 3 3 3					4 4 4 0 0 0	3
B	4 4 4 4 4 4 4 4					5 5 5 0 0 0	0 0 0 0 0 0 0 0

79

T	2	0	0	0
A	0 0 0 0 0 0 0 0	2 2 2 2 2 2 2 2	2 2 2 2 2 2 2 2	0 0 0 0 0 0 0 0
B	0 0 0 0 0 0 0 0	0 0 0 0 0 0 0 0	0 0 0 0 0 0 0 0	2 2 2 2 2 2 2 2

83

T	0	3 3 3 3 3 3 3 3	3 3 3 3 3 3 3 3	2
A	0 0 0 0 0 0 0 0	4 4 4 4 4 4 4 4	4 4 4 4 4 4 4 4	3
B	2 2 2 2 2 2 2 2	6 6 6 6 6 6 6 6	6 6 6 6 6 6 6 6	0 0 0 0 0 0 0 0

87

T	2	0	0	0
A	0 0 0 0 0 0 0 0	2 2 2 2 2 2 2 2	2 2 2 2 2 2 2 2	0 0 0 0 0 0 0 0
B	0 0 0 0 0 0 0 0	0 0 0 0 0 0 0 0	0 0 0 0 0 0 0 0	2 2 2 2 2 2 2 2

91

T	0	3 3 3 3 3 3 3 3	3 3 3 3 3 3 3 3	2
A	0 0 0 0 0 0 0 0	4 4 4 4 4 4 4 4	4 4 4 4 4 4 4 4	3
B	2 2 2 2 2 2 2 2	6 6 6 6 6 6 6 6	6 6 6 6 6 6 6 6	0 0 0 0 0 0 0 0

95

T	2	0	0	0
A	0 0 0 0 0 0 0 0	2 2 2 2 2 2 2 2	2 2 2 2 2 2 2 2	0 0 0 0 0 0 0 0
B	0 0 0 0 0 0 0 0	0 0 0 0 0 0 0 0	0 0 0 0 0 0 0 0	2 2 2 2 2 2 2 2

99

T	0	3 3 3 3 3 3 3 3	3 3 3 3 3 3 3 3	10	2	
A	0 0 0 0 0 0 0 0	4 4 4 4 4 4 4 4	4 4 4 4 4 4 4 4	7		
B	2 2 2 2 2 2 2 2	6 6 6 6 6 6 6 6	6 6 6 6 6 6 6 6	0		

2 Bass Backstreet Boys - Just want you to know

♩ = 109,999908

4

6

8

10

12

14

16

18

20

V.S.

22

24

26

28

30

32

34

36

38

40

42

44

46

48

50

52

54

56

58

60

V.S.

62

66

71

78

80

82

84

86

88

90

92

94

96

98

100

2 Bass Backstreet Boys - Just want you to know

♩ = 109,999908

4

6

8

10

12

14

16

18

20

V.S.

22

24

26

28

30

32

34

36

38

40

42

44

46

48

50

52

54

56

58

60

V.S.

92

94

96

98

100

5 Choir Backstreet Boys - Just want you to know

♩ = 109,999908

18

21

25

29

33

37

8

47

51

55

59

V.S.

63 **13**

79

83

87

91

95

99 **3**

8 Muted Backstreet Boys - Just want you to know

♩ = 109,999908

19

21

23

25

27

29

31

33

35

10

46

48

50

52

54

56

58

60

62

8

71

73

75

77

79

81

83

85

87

89

91

93

95

97

99

101

Backstreet Boys - Just want you to know

1 Rock Organ

♩ = 109,999908

4

6

8

10

12

14

16

18

18

38

40

42

44

102

5 Choir Backstreet Boys - Just want you to know

♩ = 109,999908

18

21

25

29

32

36

8

47

51

55

58

V.S.

4 Sax Backstreet Boys - Just want you to know

♩ = 109,999908

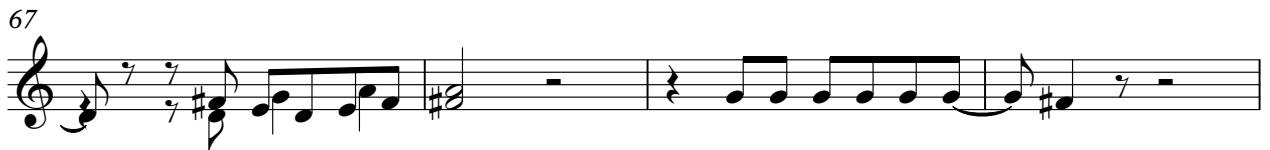

96

100

4 Sax Backstreet Boys - Just want you to know

♩ = 109,999908

V.S.

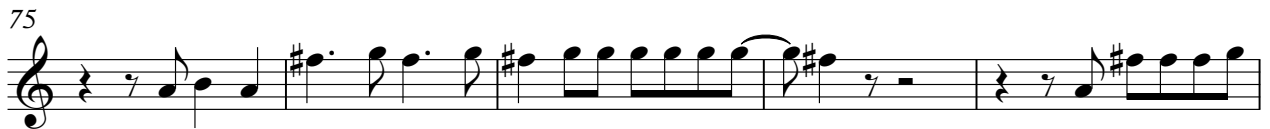

99

3 Strings Backstreet Boys - Just want you to know

♩ = 109,999908

69

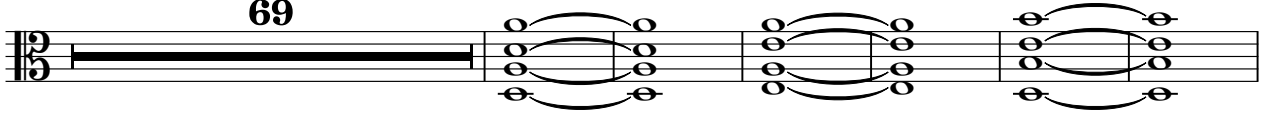

76

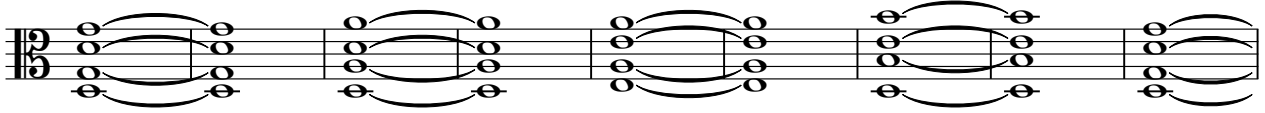

85

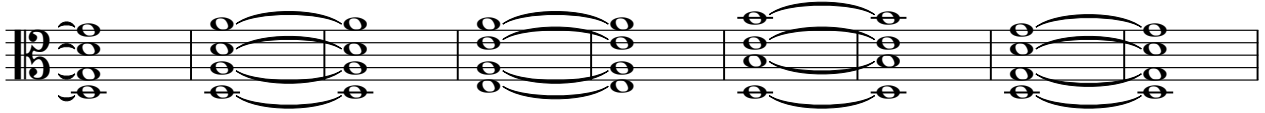

94

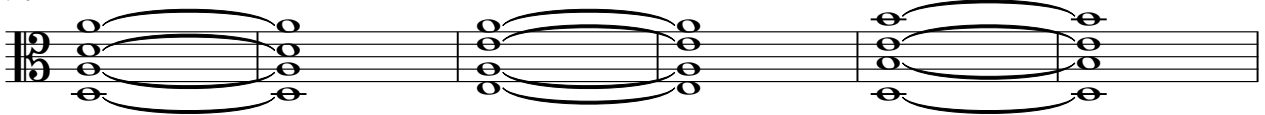

100

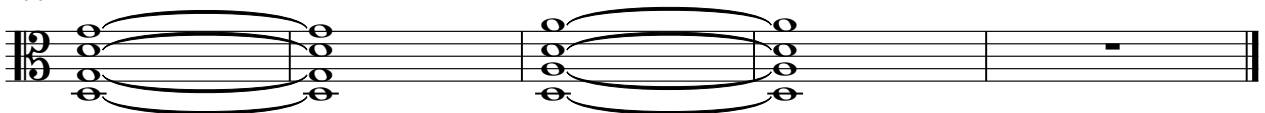

Backstreet Boys - Just want you to know

14 Piano Forte

♩ = 109,999908

61

2

66

2

73

27